

MIG WELDING PRODUCTS

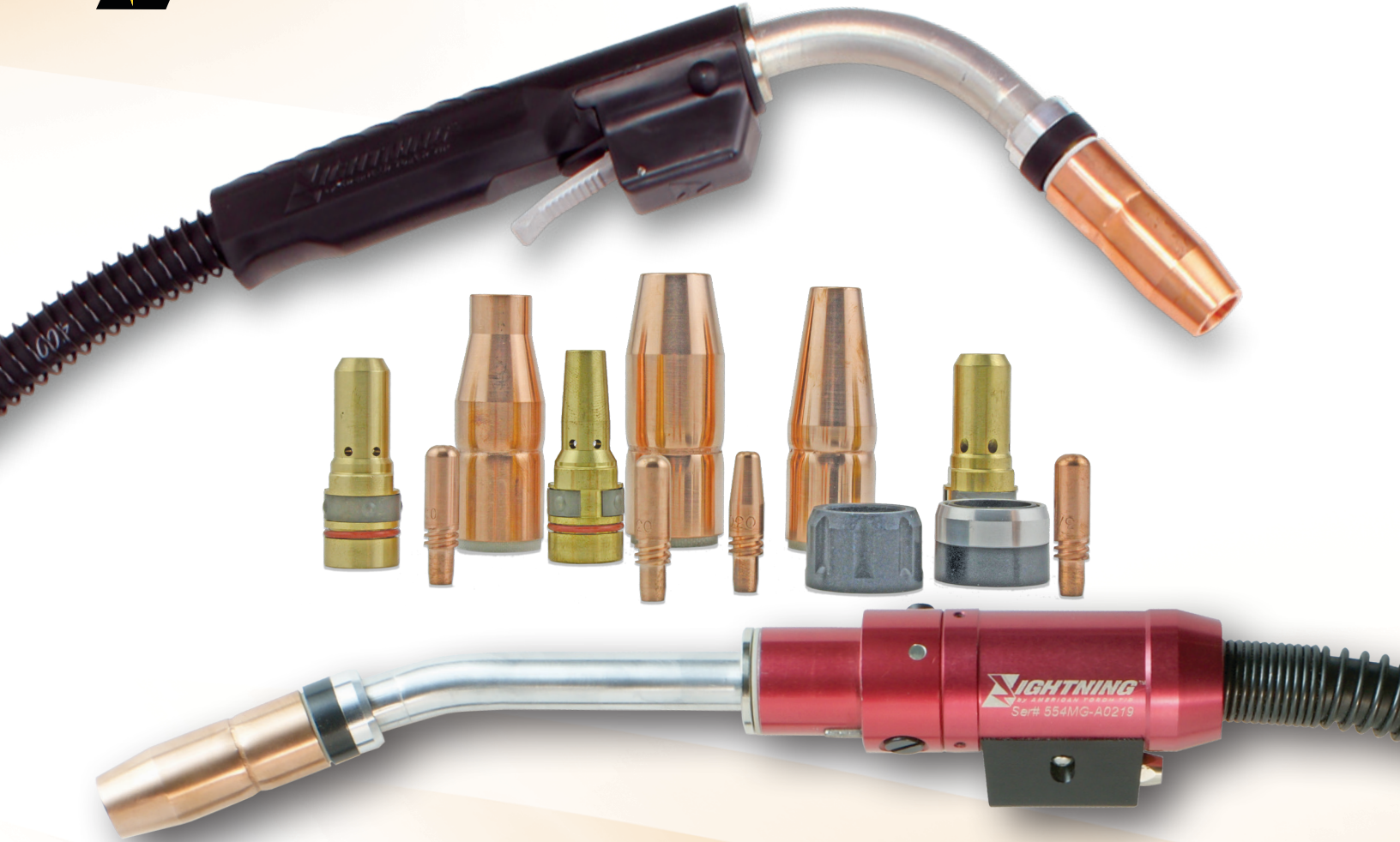

GUNS, TORCHES & CONVERSION KITS
CONSUMABLES & REPLACEMENT PARTS FOR MOST BRANDS

Made In the USA



2

AMERICAN TORCH TIP

TABLE OF CONTENTS – BY PRODUCT

MIG

LIGHTNING[®] SEMI-AUTOMATIC GUNS

Straight-Handle Semi-Automatic Guns..... 4
 Large-Curve-Handle Semi-Automatic Guns..... 6
 Small-Curve-Handle Semi-Automatic Guns..... 8
 Consumables..... 10
 Replacement Parts..... 12
 Power Pin Assemblies..... 14
 Troubleshooting..... 15

LIGHTNING[®] ROBOTIC GUNS

Robotic Guns..... 20
 Consumables..... 22
 Replacement Parts..... 24
 Adapters, Hose..... 21
 Wiring Diagram..... 26

CONSUMABLES & REPLACEMENT PARTS

Parts for most other brands..... 27



TABLE OF CONTENTS – BY BRAND

Lightning® Semi-Automatic	4
Lightning® Robotic	20
American Weldquip®	27
Bernard®	28
Binzel®	34
Cloos®	44
Daihen®	47
D/F®	48
Esab®	49
Fronius®	56
Hobart®	58
IGM®	64
Lincoln®	66
Miller®	75
MK Products®	86
OTC®	90
Token®	91
Tregaskiss®	92
Tweco®	95
T-Gun®	122
Spitfire®	118
Spray Master®	122

MIG



4

AMERICAN TORCH TIP



Inner Armor

Protective inner armor – a brass alloy insert – guards against wear and extends nozzle life.

The cool-running Lightning® tapered-seat contact tip is designed to dissipate heat quickly through increased surface area, and maximize electrical conductivity.

Dual start-point threads allow re-seating of the tip when wire wear begins to affect performance. Just rotate the tip counter-clockwise 180° to a new wear-point and double the life of the contact tip.

Insulated aircraft aluminum protects the 650 AMP capacity gooseneck.

Hard Body

High-strength N-66 handle is engineered with a special impact additives and reinforcing ribs, making it virtually indestructible. This solid construction puts Lightning® in a class of its own.

Lifetime Warranty on handle and trigger switch.

Defensive Shield

The secret behind Lightning®’s super tough cable is electron-beam accelerators that modify and strengthen the outer cover. This protective shield guards against tearing, stretching and abrasion.

Inner tubing, made of Hytrel, is kink- and impact-resistant for smooth and reliable wire feed.

Copper strand-count and gauge is optimized for each cable’s amperage rating, resulting in a perfect blend of flexibility and strength.

Plug-and-Play

Lightning® is ready to work right out of the box with most popular welding systems. Components are designed for quick, easy switch-outs.



SEMI-AUTOMATIC GUN
250, 350, 450, 550 AMPS

SPECS

Type
Semi-automatic
Air-cooled MIG

Amperage
250, 350, 450, 550

Cable Length
5’ – 25’

Gooseneck
180°, 22°, 45°, 60°

Wire Size
.030 – .052
1/16” – 5/64”

Compatibility
Compatible with a complete range of welding machines and wire feeders

Lifetime Warranty
Handle and trigger switch have a Lifetime Warranty

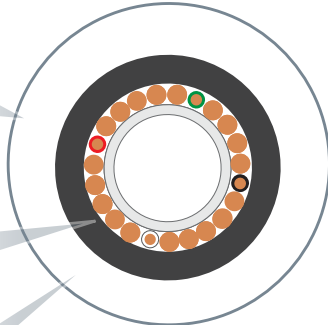
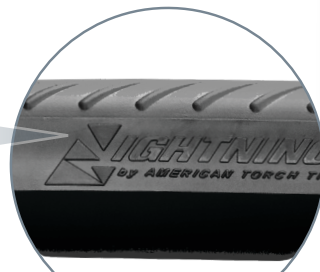

MIG

Mig Gun Part Numbering System

LIGHTNING HANDLE	SWIVEL	POWER PIN	GUN MODEL	CABLE LENGTH	WIRE SIZE
L - Lightning®	S (optional)	M - Miller LN - Lincoln E - Euro T - Tweco 5T - Tweco #5 P - Panasonic B - Bernard H - Hitachi	20 - 250 amp 30 - 350 amp 40 - 450 amp 50 - 550 amp	5 - 5 feet 10 - 10 feet 12 - 12 feet 15 - 15 feet 20 - 20 feet 25 - 25 feet	30 - .030" 35 - .035" 40 - .040" 45 - .045" 52 - .052" 116 - 1/16" 332 - 3/32" 364 - 3/64" al 564 - 5/64"

LC S T 40 15 45



Amperage Ratings (duty cycle)

Model #	100% Duty Cycle		60% Duty Cycle	
	Co2	Mixed Gas	Co2	Mixed Gas
250	200	120	300	250
350	350	200	400	350
450	450	300	525	450
550	550	350	650	550

6

AMERICAN TORCH TIP



Inner Armor

Protective inner armor – a brass alloy insert – guards against wear and extends nozzle life.

The cool-running Lightning® tapered-seat contact tip is designed to dissipate heat quickly through increased surface area, and maximize electrical conductivity.

Dual start-point threads allow re-seating of the tip when wire wear begins to affect performance. Just rotate the tip counter-clockwise 180° to a new wear-point and double the life of the contact tip.

Insulated aircraft aluminum protects the 650 AMP capacity gooseneck.

Hard Body

High-strength N-66 handle is engineered with a special impact additives and reinforcing ribs, making it virtually indestructible. This solid construction puts Lightning® in a class of its own.

Lifetime Warranty on handle and trigger switch.

Defensive Shield

The secret behind Lightning®’s super tough cable is electron-beam accelerators that modify and strengthen the outer cover. This protective shield guards against tearing, stretching and abrasion.

Inner tubing, made of Hytrel, is kink- and impact-resistant for smooth and reliable wire feed.

Copper strand-count and gauge is optimized for each cable’s amperage rating, resulting in a perfect blend of flexibility and strength.

Plug-and-Play

Lightning® is ready to work right out of the box with most popular welding systems. Components are designed for quick, easy switch-outs.



**LARGE CURVE
SEMI-AUTO MIG GUN
250, 350, 450, 550 AMPS**

SPECS

Type
Semi-automatic
Air-cooled MIG

Amperage
250, 350, 450, 550

Cable Length
5’ – 25’

Gooseneck
180°, 22°, 45°, 60°

Wire Size
.030 – .052
1/16” – 5/64”

Compatibility
Compatible with a complete range of welding machines and wire feeders

Lifetime Warranty
Handle and trigger switch have a Lifetime Warranty

MIG

Mig Gun Part Numbering System

LIGHTNING HANDLE	SWIVEL	POWER PIN	GUN MODEL	CABLE LENGTH	WIRE SIZE
LC - Large Curve	S (optional)	M - Miller LN - Lincoln E - Euro T - Tweco 5T - Tweco #5 P - Panasonic B - Bernard H - Hitachi	20 - 250 amp 30 - 350 amp 40 - 450 amp	5 - 5 feet 10 - 10 feet 12 - 12 feet 15 - 15 feet 20 - 20 feet 25 - 25 feet	30 - .030" 35 - .035" 40 - .040" 45 - .045" 52 - .052" 116 - 1/16" 332 - 3/32" 364 - 3/64" al 564 - 5/64"
	LC	S	T	40 15	45

MIG

Amperage Ratings (duty cycle)

Model #	100% Duty Cycle		60% Duty Cycle	
	Co2	Mixed Gas	Co2	Mixed Gas
250	200	120	300	250
350	350	200	400	350
450	450	300	525	450
550	550	350	650	550

8

AMERICAN TORCH TIP



Inner Armor

Protective inner armor – a brass alloy insert – guards against wear and extends nozzle life.

The cool-running Lightning® tapered-seat contact tip is designed to dissipate heat quickly through increased surface area, and maximize electrical conductivity.

Dual start-point threads allow re-seating of the tip when wire wear begins to affect performance. Just rotate the tip counter-clockwise 180° to a new wear-point and double the life of the contact tip.

Insulated aircraft aluminum protects the 650 AMP capacity gooseneck.

Hard Body

High-strength N-66 handle is engineered with a special impact additives and reinforcing ribs, making it virtually indestructible. This solid construction puts Lightning® in a class of its own.

Lifetime Warranty on handle and trigger switch.

Defensive Shield

The secret behind Lightning®’s super tough cable is electron-beam accelerators that modify and strengthen the outer cover. This protective shield guards against tearing, stretching and abrasion.

Inner tubing, made of Hytrel, is kink- and impact-resistant for smooth and reliable wire feed.

Copper strand-count and gauge is optimized for each cable’s amperage rating, resulting in a perfect blend of flexibility and strength.

Plug-and-Play

Lightning® is ready to work right out of the box with most popular welding systems. Components are designed for quick, easy switch-outs.

**SMALL CURVE
SEMI-AUTO MIG GUN
250, 350, 450, 550 AMPS**

SPECS

Type
Semi-automatic
Air-cooled MIG

Amperage
250, 350, 450

Cable Length
5’ – 25’

Gooseneck
180°, 22°, 45°, 60°

Wire Size
.030 – .052
1/16” – 5/64”

Compatibility
Compatible with a complete range of welding machines and wire feeders

Lifetime Warranty
Handle and trigger switch have a Lifetime Warranty



MIG

PHD®, PHDX™, Lightning®, Waltec™, Integra™, Lasertec Laser Division of American Torch Tip®, Multi-Use™ and ProMix™ are trademarks owned by American Torch Tip Company. American Torch Tip Company is in no way affiliated with the above-named original equipment manufacturer(s). References to the above-named machines, torches, and numbers are for your reference only. Most parts advertised for sale are made by or for American Torch Tip, and other parts as indicated, are original parts manufactured by above-named, original equipment manufacturer (OEM) and are simply being re-sold by American Torch Tip. Footnotes: * = OEM; # = American Torch Tip is licensed to make and sell this part by named manufacturer; ATTC and ATT suffix = This part is an original American Torch Tip design and is not manufactured identical to the OEM design; ® indicates a registered trademark, trade name, or product name of the above-named company. © Copyright 2015, American Torch Tip Company

Mig Gun Part Numbering System

LIGHTNING HANDLE	SWIVEL	POWER PIN	GUN MODEL	CABLE LENGTH	WIRE SIZE
SC - Small Curve	S (optional)	M - Miller LN - Lincoln E - Euro T - Tweco 5T - Tweco #5 P - Panasonic B - Bernard H - Hitachi	20 - 250 amp 30 - 350 amp 40 - 450 amp	5 - 5 feet 10 - 10 feet 12 - 12 feet 15 - 15 feet 20 - 20 feet 25 - 25 feet	30 - .030" 35 - .035" 40 - .040" 45 - .045" 52 - .052" 116 - 1/16" 332 - 3/32" al 364 - 3/64" al 564 - 5/64"
	SC	S	T	40 15	45

MIG

Amperage Ratings (duty cycle)

Model #	100% Duty Cycle		60% Duty Cycle	
	Co2	Mixed Gas	Co2	Mixed Gas
250	200	120	300	250
350	350	200	400	350
450	450	300	525	450



CONSUMABLES AND REPLACEMENT PARTS ON FOLLOWING PAGES

10

LIGHTNING[®]

CONSUMABLES – SEMI-AUTOMATIC 250, 350, 450 AND 550 AMP

MIG

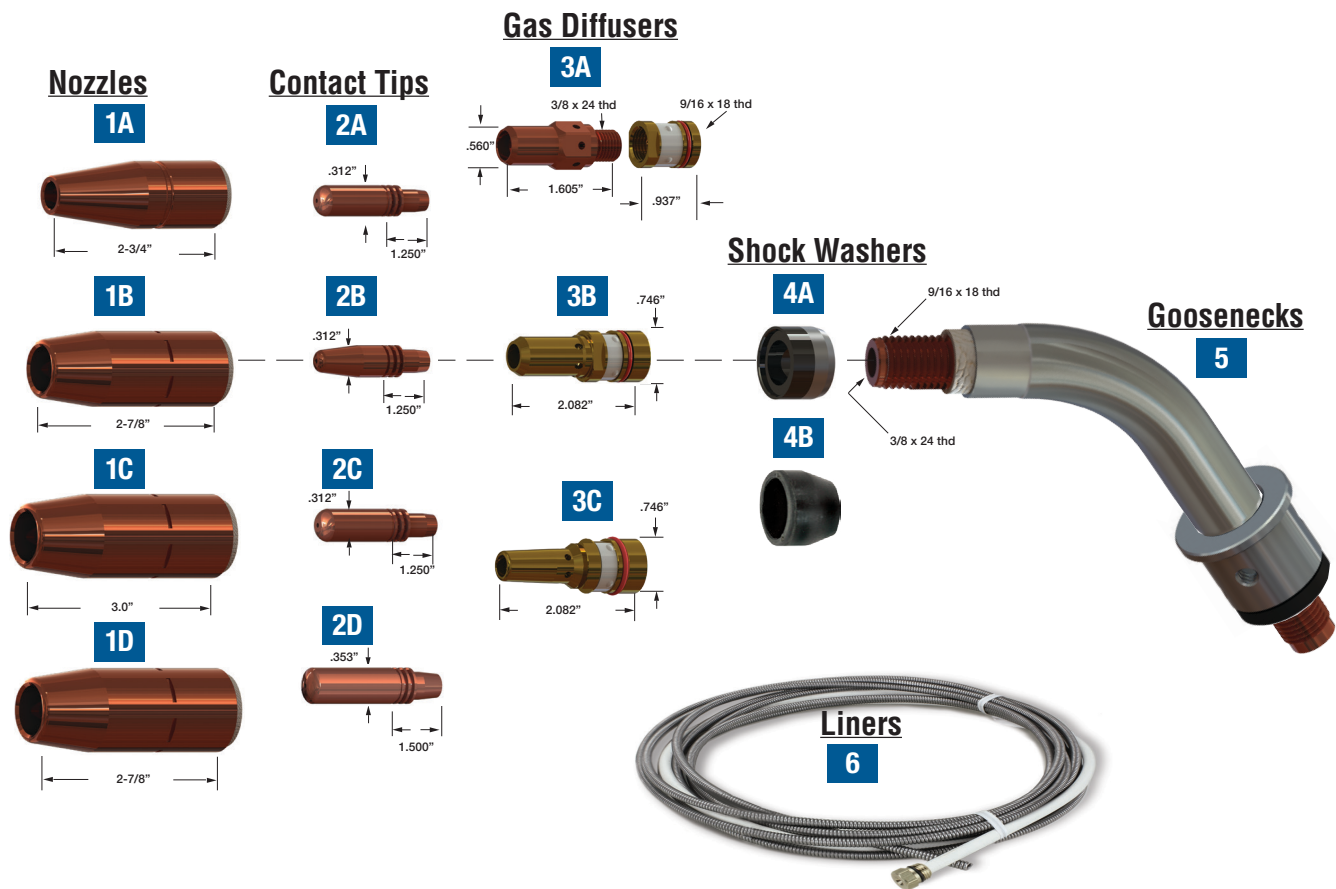

Standard Gun Configuration – Lightning

Description	Tips	Nozzles	Gas Diffuser	Liner	Shock Washer	Gooseneck
250 AMP	63-11xx	63-2150	63-3103	64-4xxx	63-6103 HD	63-5160
350 AMP	63-11xx	63-2150	63-3103	64-4xxx	63-6202 HD	63-5160
450 AMP	63-11xx	65-2562	63-3103	64-4xxx	63-6202 HD	64-5160
550 AMP	63-11xx	65-2562	63-3103	64-4xxx	63-6202 HD	65-5160

Heavy duty setup is available on request.

1. NOZZLES - INSULATED

ID

ID

A	63-2138	HD * Flush	3/8" (09.5mm)	D	65-2550	HD Cu 1/8" Tip Recess	1/2" (12.7mm)
	63-2662	HD 1/8" Stick-Out	5/8" (15.9mm)		65-2562	HD Cu 1/8" Tip Recess	5/8" (15.9mm)
B	63-2150	HD 1/8" Tip Recess	1/2" (12.7mm)		65-2575	HD Cu 1/8" Tip Recess	3/4" (19.1mm)
	63-2162	HD 1/8" Tip Recess	5/8" (15.9mm)		64-2950	HD Bottleneck 1/8 Stick-out	1/2" (12.7mm)
	63-2175	HD 1/8" Tip Recess	3/4" (19.1mm)		63-2950	HD Bottleneck 1/8 Recess	1/2" (12.7mm)
C	64-2562	Extra HD Cu 1/4" Tip Rec.	5/8" (15.9mm)		65-2662	Extra HD 1/8 Stick-out	5/8" (15.9mm)
	64-2575	Extra HD Cu 1/4" Tip Rec.	3/4" (19.1mm)		65-2362	Extra HD Brass 1/8 Stick-out	5/8" (15.9mm)

* Heavy Duty

American Torch Tip Company is in no way affiliated with the above-named original equipment manufacturer(s) ("OEM"). References to the above-named machines, torches, and numbers are for your reference only. Most parts advertised for sale are made by or for American Torch Tip, and other parts as indicated, are original parts manufactured by above-named OEM and are simply being re-sold by American Torch Tip. Footnotes: * = OEM; # = American Torch Tip is licensed to make and sell this part by named manufacturer; ATTC and ATT suffix = This part is an original American Torch Tip design and is not manufactured identical to the OEM design; © indicates a registered trademark, trade name, or product name of the above-named company. PHD®, PHDX™, Lightning®, Waltec™, Integra™, Lasertec Laser Division of American Torch Tip®, Multi-Use™ and ProMix™ are trademarks owned by American Torch Tip Company. © Copyright 2018, American Torch Tip Company

CONSUMABLES – SEMI-AUTOMATIC 250, 350, 450 AND 550 AMP
2. CONTACT TIPS

			ID	
A	63-1130	HD *	.030 (0.8mm)	.037
	63-1135	HD	.035 (0.9mm)	.043
	63-1140	HD	.040 (1.0mm)	.048
	63-1145	HD	.045 (1.2mm)	.055
	63-1152	HD	.052 (1.3mm)	.063
	63-1178	HD	5/64 (2.0mm)	.093
	63-1193	HD	3/32 (2.4mm)	.110
	63-1162	HD	1/16" (1.6mm)	.073
B	63-1230	HD Tapered	.030 (0.8mm)	.037
	63-1235	HD Tapered	.035 (0.9mm)	.043
	63-1245	HD Tapered	.045 (1.2mm)	.055
	63-1252	HD Tapered	.052 (1.3mm)	.063
C	63-1335	HD CuCr **	.035 (0.9mm)	.043
	63-1345	HD CuCr	.045 (1.2mm)	.050
	63-1352	HD CuCr	.052 (1.3mm)	.059
	63-1362	HD CuCr	1/16" (1.6mm)	.070
	63-1378	HD CuCr	5/64" (2.0mm)	.093
	63-1394	HD CuCr	3/32" (2.4mm)	.110
D	65-1130	Extra HD	.030	.037
	65-1135	Extra HD	.035	.043
	65-1145	Extra HD	.045	.055
	65-1162	Extra HD	1/16	.073
	65-1178	Extra HD	5/64	.093
	65-1193	Extra HD	3/32	.110
	65-11120	Extra HD	7/64	.120
	65-11125	Extra HD	1/8	.136
	65-1235	Extra HD	.035 tprd	.043
	65-1245	Extra HD	.045 tprd	.055
	65-1252	Extra HD	.052 tprd	.063
	65-1335	Extra HD CuCr	.035	.040
	65-1345	Extra HD CuCr	.045	.050
	65-1352	Extra HD CuCr	.052	.060
	65-1362	Extra HD CuCr	1/16	.070

NOTE:

65-11XX SERIES TIPS ARE ONLY TO BE USED WITH 65 SERIES

LIGHTNING DIFFUSERS. PLEASE CALL FOR INFORMATION.

3. GAS DIFFUSERS & RETAINER

A	63-3201	Diffuser for HD Contact Tip
	63-3104	Retainer (for 63-3201 above)
B	63-3103	HD *
C	65-3103	Extra HD
	65-3103-2	Robotic Extra HD
	63-3301	Gas Diffuser O-Ring

4. SHOCK WASHERS

A	63-6202	HD (Heavy Duty)
B	63-6202	

* Heavy Duty, ** Copper Zirconium Chrome

5. GOOSENECKS (INCLUDES BODY ASSY.)

62-5160	Fixed	60°	250
63-5100	Fixed	180°	250-350
63-5145	Fixed	45°	250-350
63-5160	Fixed	60°	250-350
63-5160S	Swivel	60°	250-350
64-5100	Fixed	180°	450
64-5145	Fixed	45°	450
64-5160	Fixed	60°	450
64-5160S	Swivel	60°	450
65-5160	Fixed	60°	550
65-5260S	Swivel	60°	550
65-5100	Fixed	180°	550
65-5145	Fixed	45°	550

6. LINERS

Wire Size	Length	Part#	OD
.023" (.6mm)	15'	64-4115	0.150
.035" (.9mm)	15'	62-4315	0.156
.035" (.9mm)	25'	62-4325	0.156
.045" (1.6mm)	15'	62-4515	0.156
.045" (1.6mm)	25'	62-4525	0.156
.030" (.8mm)	15'	64-4215	0.182
.035" (.9mm)	10'	64-4310	0.175
.035" (.9mm)	15'	64-4315	0.175
.035" (.9mm)	25'	64-4325	0.175
.035" (.9mm)al	15'	64-4415	0.189
.045" (1.6mm)	10'	64-4510	0.189
.045" (1.6mm)	15'	64-4515	0.189
.045" (1.6mm)	25'	64-4525	0.189
3/64" (1.6mm)	10'	64-4510	0.189
3/64" (1.6mm)	15'	64-4515	0.189
3/64" (1.6mm)	25'	64-4525	0.189
.52" (1.6mm)	10'	64-4510	0.189
.52" (1.6mm)	15'	64-4515	0.189
.52" (1.6mm)	25'	64-4525	0.189
1/16" (1.6mm)	10'	64-4510	0.189
1/16" (1.6mm)	15'	64-4515	0.189
1/16" (1.6mm)	25'	64-4525	0.189
3/64-1/16al	15'	64-4615	0.189
5/64-3/32	15' Flat	64-4715	0.189
5/64-3/32	25' Flat	64-4725	0.21
5/64 & 1/16"	FC 10'	64-4815	0.21
.035 - .045	15'	64-4915	0.192

(for S.S. Wire)

MIG

12

LIGHTNING[®]

REPLACEMENT PARTS – SEMI-AUTOMATIC 250, 350, 450 AND 550 AMP

MIG

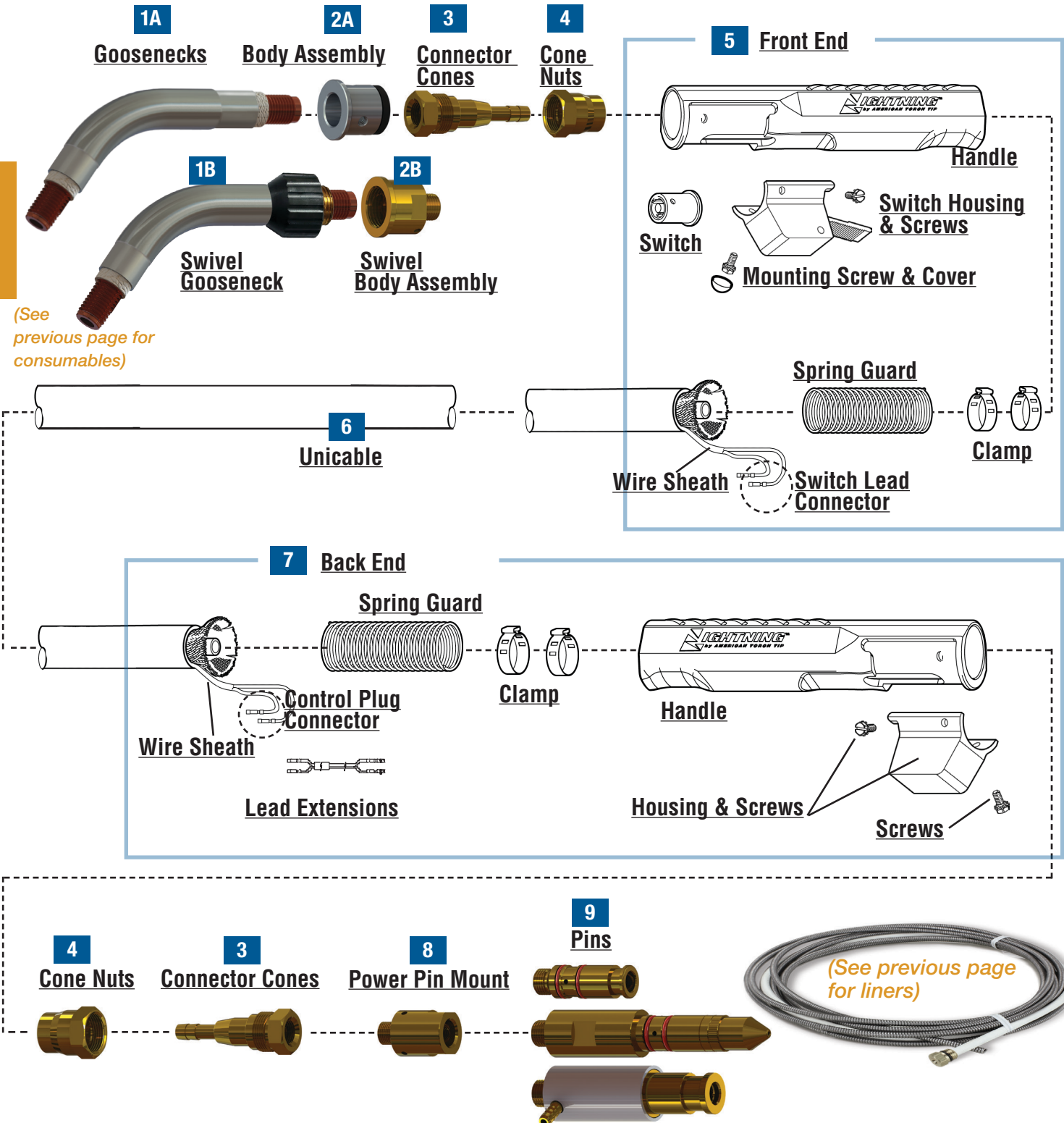

American Torch Tip Company is in no way affiliated with the above-named original equipment manufacturer(s) ("OEM"). References to the above-named machines, torches, and numbers are for your reference only. Most parts advertised for sale are made by or for American Torch Tip, and other parts as indicated, are original parts manufactured by above-named OEM and are simply being re-sold by American Torch Tip. Footnotes: * = OEM; # = American Torch Tip is licensed to make and sell this part by named manufacturer; ATTC and ATT suffix = This part is an original American Torch Tip design and is not manufactured identical to the OEM design; © indicates a registered trademark, trade name, or product name of the above-named company. PHD®, PHDX™, Lightning®, Waltec™, Integra™, Lasertec Laser Division of American Torch Tip®, Multi-Use™ and ProMix™ are trademarks owned by American Torch Tip Company. © Copyright 2018, American Torch Tip Company

REPLACEMENT PARTS – SEMI-AUTOMATIC 250, 350, 450 AND 550 AMP

1. GOOSENECKS

A	62-5160	Gooseneck	60°	250
	63-5100	Gooseneck	180°	250-350
	63-5145	Gooseneck	45°	250-350
	63-5160	Gooseneck	60°	250-350
	64-5100	Gooseneck	180°	450
	64-5145	Gooseneck	45°	450
	64-5160	Gooseneck	60°	450
	65-5160	Gooseneck	60°	550
	65-5100	Gooseneck	180°	550
	65-5145	Gooseneck	45°	550
	65-5160	Gooseneck	60°	550
B	63-5160S	Swivel Gooseneck	60°	250-350
	64-5160S	Swivel Gooseneck	60°	450
	65-5260S	Swivel Gooseneck	60°	550

2. BODY ASSEMBLY

A	63-6601	Body Assembly
	63-6501	Body Set Screw
B	63-5104	Body Assembly Swivel Mount

3. CONNECTOR CONE

62-6301	Connector Cone	250 AMP
63-6301	Connector Cone	350 AMP
64-6301	Connector Cone	450-550 AMP

4. CONE NUT

63-6302	Cone Nut	250-450 AMP
65-6302	Cone Nut	550 AMP

5. GUN HANDLE

64-6106	Handle	
64-6602	Switch Housing & Screws	
64-6603	Dual Schedule Trigger	
64-6604	Locking Trigger	
64-6501	Mounting Screw	
64-5110	Mounting Screw Cover	
64-6601	Switch	
62-7902	Clamps	250 AMP
64-7907	Clamps	350-450 AMP
65-7902	Clamps	550 AMP
63-6502	Spring Guard	
64-7901	Switch Lead Connector	
64-7902	Wire Sheath	

ALSO AVAILABLE

Gooseneck Heat Shield
(not shown)

6. UNICABLE

	Length	AMP
62-7110	10	250
62-7112	12	250
62-7115	15	250
62-7120	20	250
62-7125	25	250
63-7110	10	350
63-7112	12	350
63-7115	15	350
63-7120	20	350
63-7125	25	350
64-7110	10	450
64-7112	12	450
64-7115	15	450
64-7120	20	450
64-7125	25	450
65-7110	10	550
65-7112	12	550
65-7115	15	550
65-7120	20	550
65-7125	25	550

**UNICABLE BULK
(per foot)**

62-7300	250 AMP
63-7300	350 AMP
64-7300	450 AMP
65-7300	500 AMP

MIG

7. BACK END

64-7902	Wire Sheath
64-8403	Control Plug (Lincoln)
64-7909	Control Plug Connector
64-8404	Lead Extensions (Standard)
63-6502	Spring Guard
62-7902	Clamp 250 AMP
64-7907	Clamp 350-450 AMP
65-7902	Clamp 550 AMP
64-6106	Handle
63-6101	Housing & Screws
64-6501	Screws
64-8303	Guide Cap, .035-1/16, Amphenol (Miller)
64-8304	Guide Cap, 5/64-3/32, Amphenol (Miller)
64-8306	Butt Connectors, Amphenol (Miller)
MSAK-354	Spade Connectors (female), Amphenol (Miller)

8. POWER PIN MOUNT

64-8208	Power Pin Mount
---------	-----------------

9. POWER PINS

64-8211	Tweco Std, Tweco #4
64-8212-L	Tweco #5
64-8501	Bernard
64-8100	Euro
64-8411	Lincoln
64-8311	Miller

14

LIGHTNING[®]

**COMPLETE POWER PIN (BACK END) ASSEMBLIES
SEMI-AUTOMATIC – 250, 350, 450 AND 550 AMP**

Tweco #4
64-8201

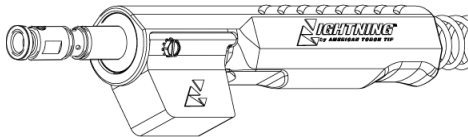

Tweco #5
64-8204-L

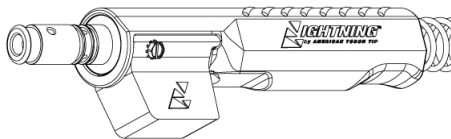

Bernard
64-8501

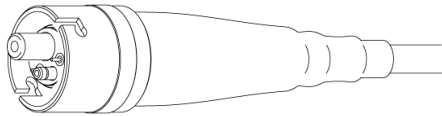

Euro
64-8100

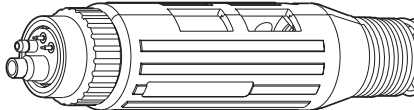

Lincoln
64-8401

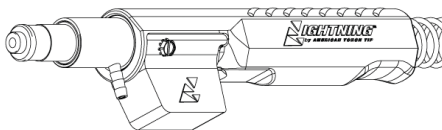

Miller
64-8301 (.035 - 1/16)

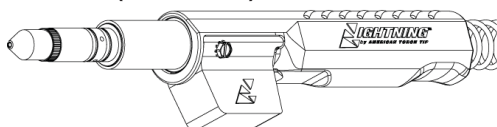

MIG

SEMI-AUTOMATIC 250, 350, 450 AND 550 AMP

MIG

GENERAL SAFETY

1. Disconnect all power before servicing or changing Lightning welding gun components. Failure to disconnect power can lead to dangerous electrical shock which can kill.
2. Smoke, fumes and gases can be dangerous to your health. Keep smoke, fumes and gases from the breathing area. Fumes from welding are of various types and strengths, depending on the kind of base metal being welded.
3. Arc welding produces dangerous light radiation. Adequate eye protection must be worn.
4. All exposed skin must be covered with flame resistant, protective clothing. Do not wear clothing made from flammable synthetic fibers.
5. Protective screens or barriers should be used to protect others from spatter, flash and glare while welding.

TROUBLESHOOTING

Contact tip burn back.

Possible Cause

1. Improper voltage and/or wire feed speed.
2. Erratic wire feeding.
3. Improper tip stickout.
4. Improper electrode stickout.
5. Faulty ground.

Possible Solution

1. Set parameters.
2. See 'Erratic Arc'.
3. Adjust nozzle / tip relationship
4. Adjust torch to base metal relationship.
5. Repair all cables and connectors.

Tip disengages from retaining head.

Possible Cause

1. Worn retaining head.
2. Improper tip installation.

Possible Solution

1. Replace tip and/or retaining head.
2. Finger-tighten, then finish tightening with the appropriate tool.

Erratic arc.

Possible Cause

1. Worn contact tip.
2. Buildup inside of liner.
3. Wrong tip size.
4. Incorrect Welding Parameters

Possible Solution

1. Replace.
2. Replace liner, check condition of electrode.
3. Replace with correct tip size.
4. Use wire manufacturer's parameters

Excess spatter.

Possible Cause

1. Improper machine parameters.
2. Incorrect tip or installation.
3. Incorrect nozzle or shielding.
4. Contaminated wire or work piece.

Possible Solution

1. Adjust parameters.
2. Adjust nozzle / tip relationship.
3. Use correct nozzle and shielding gas coverage.
5. Replace wire and clean work piece.

Discolored Liner.

Possible Cause

1. Short circuit to electrode.
2. Cuts in outer jacket, copper exposed

Possible Solution

1. Check for wire short circuiting in feeder
2. Replace gun.

continued >

16

LIGHTNING®

TROUBLESHOOTING

Wire not feeding or bumpy feeding.

Possible Causes

1. Feeder relay / malfunction.
2. Broken control lead.
3. Poor adaptor connection.
4. Incorrect type of drive rolls.
5. Improper drive rolls size.
6. Drive roll tension misadjusted.
7. Burn back to contact tip.
8. Wrong size liner.
9. Buildup inside of liner.
10. Worn drive roll.
11. Improper guide tube relationship
12. Improper wire guide diameter.
13. Gaps at liner into gas diffuser

Possible Solution

1. Consult feeder manufacturer.
2. Connect spare control leads.
3. Test and replace leads and/or contact pins.
4. Use manufacturers recommended drive rolls
5. Replace with proper size.
6. Adjust tension at feeder.
7. See 'Contact tip burn back'.
8. Replace with correct size.
9. Replace liner, check condition of electrode.
10. Replace with new drive roll.
11. Eliminate all gaps in electrode path.
12. Replace with proper guide diameter.
13. Reset liner and lock or replace with new liner

Premature contact tip failure.

Possible Cause

1. Improper voltage or wire feed speed.
2. Erratic wire feeding.
3. Improper tip stickout.
4. Improper electrode stickout.

Possible Solution

1. Set parameters.
2. See 'Erratic Arc'.
3. Adjust nozzle / tip relationship.
4. Change length of wire stickout.

MIG Gun running hot.

Possible Cause

1. Exceeding duty cycle.
2. Loose or poor power connection.

Possible Solution

1. **a.** Replace with properly rated duty cycle MIG Gun.
b. Decrease parameters to within Gun rating.
2. **a.** Clean and retighten all electrical connections
b. Check rating and condition of ground clamp

Porosity in weld.

Possible Cause

1. Nozzle/Insulator/O-rings worn.
2. Retaining head spring/band
3. Extreme heat or duty cycle.
4. Gas not getting to the weld
5. Gas ports plugged.
6. Loose fittings or cut gas hose.

Possible Solution

1. Replace
2. Replace retaining head.
3. Use Xheavy duty consumables.
4. Check gas regulator/flowmeter/cylinder
5. Clean or replace gas diffuser//nozzle.
6. Tighten or repair hose lines.

1.1 LINER REPLACEMENT

TOOLS REQUIRED

- Vise
- 5/64 Allen wrench
- Lineman pliers

1. Remove nozzle, contact tip and tip holder from gooseneck. (Not shown)
2. With gun straightened, loosen liner set screw on quick connect power pin at back end of gun using a 5/64" Allen wrench. (See Figure 1)
3. Using pliers, grip liner and remove from gun.
4. Install new liner by feeding through gun. Use short strokes to avoid kinking. Use clockwise rotation as needed.
5. Be sure o-rings on liner head seats into inside bore of power pin.
6. Tighten set screw on power pin to secure liner. Do not overtighten.
7. Using pliers, trim liner to extend to 3/4" (20mm) from end of gooseneck.
8. Remove any burrs on the inside and outside of liner to ensure smooth wire flow and proper seating inside diffuser.
9. Reinstall tip holder, contact tip and nozzle onto gooseneck.
- Note: Liner should be visible through gas holes of tip holder.
10. Install gun to feeder.

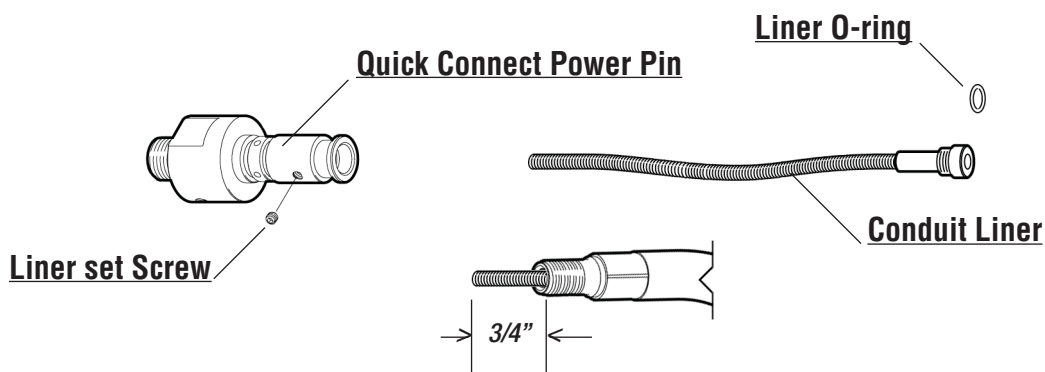

* Trim dimension may change depending on front end consumables being used.

Figure 1

MIG

SEMI-AUTOMATIC GUN CONVERSION KITS
AVAILABLE FOR BERNARD, LINCOLN & TWECO
WITH A SIMPLE CHANGE-OUT OF PARTS

LIGHTNING® RETAINING HEADS

Part #	Description
65-3103 *	Retaining Head for Extra Heavy Duty
63-3103	Retaining Head T/L
63-3103-2	Retaining Head T/L
63-3116	Thread-on Retaining Head HD
63-3402	Retaining Ring
63-3301	O-Ring Orange O16
63-3118-T	Diffuser, Bernard Threaded

* This retaining head must be used with #65-11XX contact tip. See **Contact Tips Selector Chart** on p.2

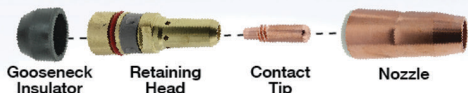

BENEFITS

- ✓ Greater surface area contact between tip and head ensures better heat dissipation and conductivity.
- ✓ Tapered tip design creates a more secure seat, eliminating loose tips.
- ✓ Cooler tip temperature reduces wear and extends tip life.
- ✓ Dual-lead thread design allows for 180 degree rotation of tip to new wear point for extended tip life.
- ✓ Brass insert prevents wear and extends life.
- ✓ Superior surface finish minimizes spatter adhesion.
- ✓ Durable hard drawn copper or brass withstands abuse.

Lightning® Contact Tips Selector Chart

Contact Tips Part #	Heavy Duty Tip - Size
63-1130	Contact Tip HD .030 pk 10
63-1135	Contact Tip HD .035 pk 10
63-1135-40	Contact Tip HD .035/.040 I.D. pk 10
63-1138	Contact Tip .030 Pk 10 Robotic
63-1140	Contact Tip HD .040 pk 10
63-1145	Contact Tip HD .045 pk 10
63-1147	Contact Tip HD 3/64" al pk 10
63-1152	Contact Tip HD .052 pk 10
63-1162	Contact Tip HD 1/16" pk 10
63-1168	Contact Tip HD .068 / .078 I.D. pk 10
63-1172	Contact Tip HD .072 pk 10 SPECIAL
63-1178	Contact Tip HD 5/64" pk 10
63-1193	Contact Tip HD 3/32" pk 10
Part #	Tapered Tip
63-12XX	XX = last 2 digits indicate wire size
Part #	CZ Tip (Chromium Zirconium)
63-13XX	XX = last 2 digits indicate wire size
Part #	Extra Heavy Duty Tip
65-11XX *	XX = last 2 digits indicate wire size

* This contact tip must be used with #65-3103 retaining head. See **Lightning Retaining Heads Chart** on p.1

BERNARD® MIG TORCHES

Model	Gooseneck Insulator	Retaining Head	Contact Tip	Nozzle
Q-Gun Series	63-6105	63-3118	63-11XX ‡	6X-XXXX **
EZ Feed Series	63-6105	63-3118	63-11XX ‡	6X-XXXX **
T-Series †	63-6202-HD	63-3103	63-11XX ‡	6X-XXXX **
Roughneck C Miller	63-6105	63-3118	63-11XX ‡	6X-XXXX **

LINCOLN® MIG TORCHES

Model	Gooseneck Insulator	Retaining Head	Contact Tip	Nozzle
Magnum 300	63-6105	63-3103	63-11XX ‡	6X-XXXX **
Magnum 400	63-6105	63-3103	63-11XX ‡	6X-XXXX **
Magnum Pro	63-6105	63-3119	63-11XX ‡	6X-XXXX **

TWECO® MIG TORCHES

Model	Gooseneck Insulator	Retaining Head	Contact Tip	Nozzle
Tweco #3	63-6105	63-3103	63-11XX ‡	6X-XXXX **
Tweco #4	63-6105	63-3103	63-11XX ‡	6X-XXXX **
SprayMaster 450	63-6105	63-3103	63-11XX ‡	6X-XXXX **
WeldSkill 400	63-6105	63-3103	63-11XX ‡	6X-XXXX **

Use the Lightning® contact tip system (gooseneck insulator, retaining head, contact tip and nozzle) with Bernard® Lincoln® or Tweco® MIG guns. Use 63-3118 Retaining Head on goosenecks with external 9/16"-18 thread, such as Q-gun and EZ Feed guns with 1/4" NPT thread.

† T-Series retaining head can only be used on Bernard T-Series (Tregasskiss) guns.

‡ 63-11XX (XX = your wire size)

** 6X-XXXX (see Nozzle Selector Chart on next page)

Lightning® Nozzle Selector Chart (Air-Cooled Slip On)

Standard Duty Nozzle Part #	Bore/Material	O.D. / Length	Tip Location
63-2138	3/8" Copper	.938" / 2.75"	Flush
64-2950	1/2" Brass	.938" / 2.63"	1/8" Stickout
63-2950B	1/2" Brass	.938" / 2.88"	1/8" Recess
63-2150	1/2" Copper	.938" / 2.88"	1/8" Recess
63-2762	5/8" Copper	.938" / 2.51"	1/4" Stickout
63-2662	5/8" Copper	.938" / 2.63"	1/8" Stickout
63-2162	5/8" Copper	.938" / 2.88"	1/8" Recess
63-2175	3/4" Copper	.938" / 2.88"	1/8" Recess
Heavy Duty Nozzle Part #	Bore/Material	O.D. / Length	Tip Location
65-2550	1/2" Copper	1.062" / 2.88"	1/8" Recess
65-2662	5/8" Copper	1.062" / 2.63"	1/8" Stickout
65-2362	5/8" Brass	1.062" / 2.63"	1/8" Stickout
64-2962	5/8" Copper	1.062" / 2.75"	Flush
65-2862	5/8" Brass	1.062" / 2.75"	Flush
63-2362	5/8" Brass	1.062" / 2.88"	1/8" Recess
65-2562	5/8" Copper	1.062" / 2.88"	1/8" Recess
64-2562	5/8" Copper	1.062" / 3.00"	1/4" Recess
65-2575	3/4" Copper	1.062" / 2.88"	1/8" Recess
65-2375	3/4" Brass	1.062" / 2.88"	1/8" Recess
64-2575	3/4" Copper	1.062" / 3.00"	1/4" Recess
64-2387	7/8" Brass	1.062" / 3.00"	1/4" Recess
65-2562-T	5/8" Copper	1.062" / 2.78"	1/8" Recess

READ MORE ABOUT IT...

Download these Technical Guides and other **LIGHTNING**[®] literature at AmericanTorchTip.com/mig-brochures.

AMERICAN TORCH TIP ATTC

LIGHTNING[®]
Technical Guide



AMERICAN TORCH TIP ATTC

LIGHTNING

500 AMP
AIR-COOLED

ROBOTIC MIG TORCH

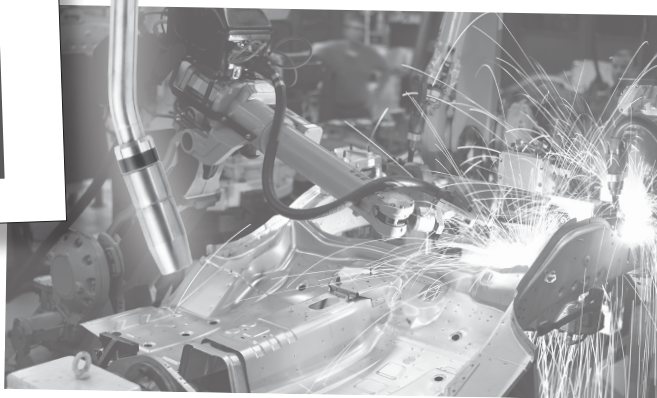

MIG

20

AMERICAN TORCH TIP

**ROBOTIC TORCH - 550 AMPS****A New Reliability in Robotic Guns**

- The Lightning[®] 550 amp robotic MIG gun has been carefully designed to reduce downtime from part failure, faulty welds and change outs.
- All our components are made to operate in the harsh environment of high volume production. The American Torch Tip Lightning MIG gun stands up to excessive vibration, cable whip, temperature fluctuations and unexpected crashes.
- Precision components allow change outs to be made with confidence that the gooseneck will always be aligned with the gun housing; insuring reliability and repeatability.

Nozzle

- High polished finish offers superior spatter protection.
- Hard drawn copper or brass in variety of shapes and sizes.
- Brass inserts designed to protect against wear and offers superior nozzle protection.

Tapered Contact Tip and Diffuser

- Tip and diffuser design allows for greater heat dissipation and electrical conductivity.
- Easy start contact tip has quick change double thread.

Easy Change Gooseneck

- Fast and simple gooseneck change outs.
- Insulated aluminum protects the gooseneck.
- 650 AMP capacity.

High Strength Handle

- Solid Body design crafted from aircraft aluminum that stands up to extreme impact.

Strain Relief

- Supports cable weight and reduces cable kinking.

Adapters

- 22° robotic arms, adapters for most wire feeders, and a complete line of replacement parts are available.



ROBOTIC TORCH – PART NUMBERING SYSTEM

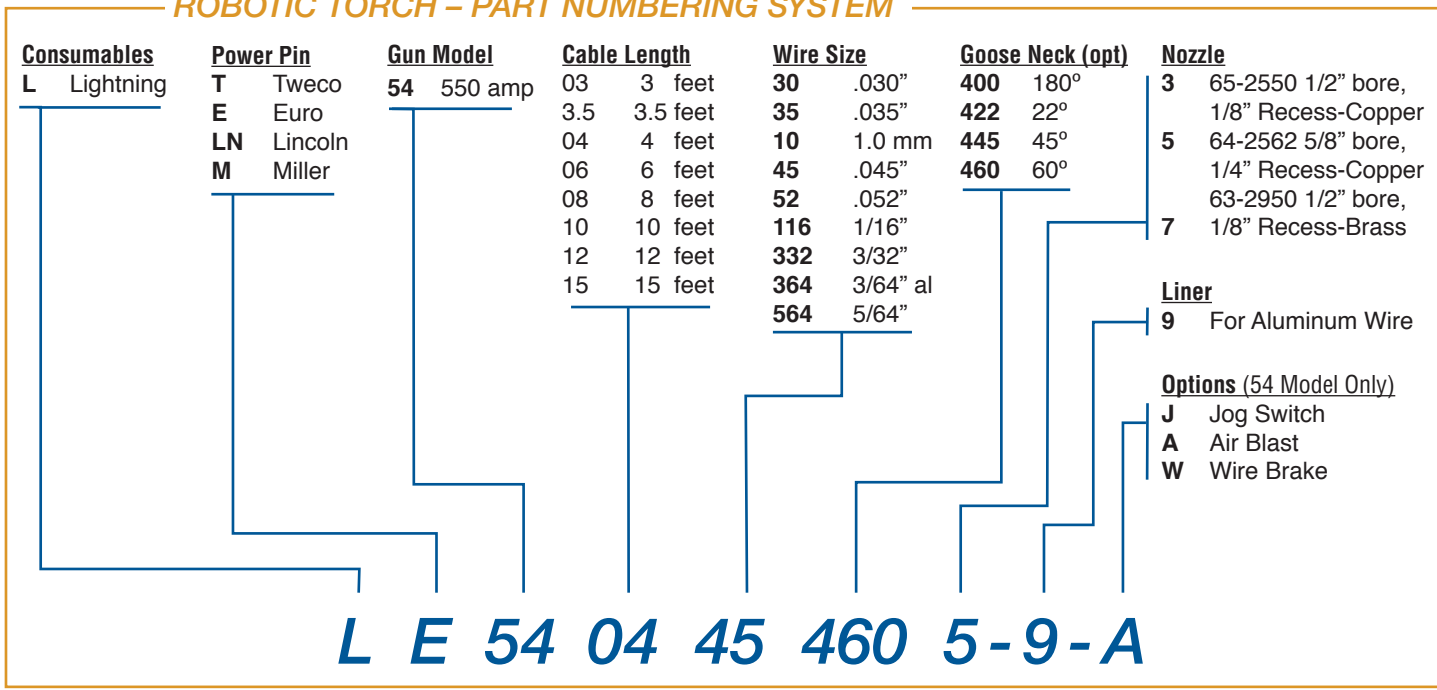

MIG

DUTY CYCLE AMPERAGE RATINGS

GUN MODEL	60% Duty Cycle - Mixed Gases 100% Duty Cycle - CO ₂
550 amp	550 amps



CONSUMABLES AND REPAIR PARTS ON FOLLOWING PAGES

American Torch Tip Company is in no way affiliated with the above-named original equipment manufacturer(s) ("OEM"). References to the above-named machines, torches, and numbers are for your reference only. Most parts advertised for sale are made by or for American Torch Tip, and other parts as indicated, are original parts manufactured by above-named OEM and are simply being re-sold by American Torch Tip. Footnotes: * = OEM; # = American Torch Tip is licensed to make and sell this part by named manufacturer; ATTC and ATT suffix = This part is an original American Torch Tip design and is not manufactured identical to the OEM design; © indicates a registered trademark, trade name, or product name of the above-named company. PHD®, PHDX™, Lightning®, Waltec™, Integra™, Lasertec Laser Division of American Torch Tip®, Multi-Use™ and ProMix™ are trademarks owned by American Torch Tip Company. © Copyright 2018, American Torch Tip Company

22

LIGHTNING[®]

CONSUMABLES – ROBOTIC TORCH 550 AMP

MIG

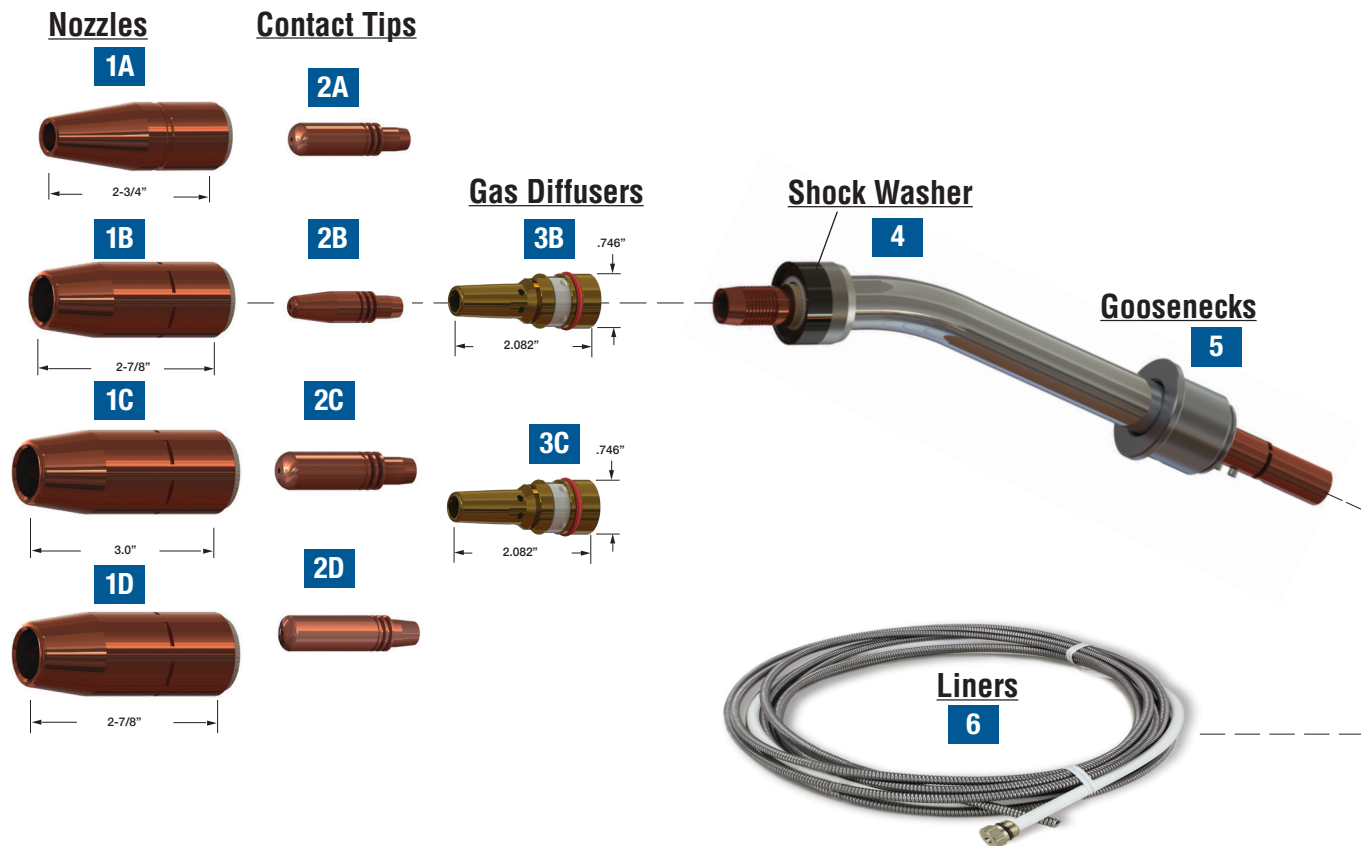

1. NOZZLES - INSULATED

ID

A	63-2138	Nozzle Std. Flush	3/8" (09.5mm)
	63-2662	Nozzle 1/8" Stick-Out	5/8" (15.9mm)
B	63-2150	Nozzle Std. 1/8" Tip Recess	1/2" (12.7mm)
	63-2162	Nozzle Std. 1/8" Tip Recess	5/8" (15.9mm)
	63-2175	Nozzle Std. 1/8" Tip Recess	3/4" (19.1mm)
C	64-2562	Nozzle HD* Cu 1/4" Tip Rec.	5/8" (15.9mm)
	64-2575	Nozzle HD Cu 1/4" Tip Rec.	3/4" (19.1mm)
D	65-2550	Nozzle HD Cu 1/8" Tip Rec.	1/2" (12.7mm)
	65-2562	Nozzle HD Cu 1/8" Tip Rec.	5/8" (15.9mm)
	65-2575	Nozzle HD Cu 1/8" Tip Rec.	3/4" (19.1mm)
	64-2950	Nozzle Bottleneck 1/8 STKT	1/2" (12.7mm)
	63-2950	Nozzle Bottleneck 1/8 REC	1/2" (12.7mm)
	65-2662	Nozzle HD 1/8 STKT	5/8" (15.9mm)
	65-2362	Nozzle HD Brass 1/8 STKT	5/8" (15.9mm)
	64-2962	Nozzle Flush	5/8"

ALSO AVAILABLE

65-2862	Nozzle Flush	5/8"
63-2362	Nozzle 1/8" Stick Out	5/8"
65-2375	Nozzle 1/8" Recess	3/4"
64-2387	Nozzle 1/4" Recess	7/8"
63-2762	Nozzle 1/4" Stick-out	5/8"

NOTES:
 THREADED VERSIONS AVAILABLE FOR ALL NOZZLES. ADD "T" TO PART NUMBER.
 EXAMPLE: 64-2562T

* Heavy Duty

CONSUMABLES – ROBOTIC TORCH 550 AMP

2. CONTACT TIPS

ID

A	63-1130	HD *	.030	(0.8mm)	.037
	63-1135	HD	.035	(0.9mm)	.043
	63-1140	HD	.040	(1.0mm)	.048
	63-1145	HD	.045	(1.2mm)	.055
	63-1152	HD	.052	(1.3mm)	.063
	63-1178	HD	5/64	(2.0mm)	.093
	63-1193	HD	3/32	(2.4mm)	.110
	63-1162	HD	1/16"	(1.6mm)	.073
B	63-1230	HD Tapered	.030	(0.8mm)	.037
	63-1235	HD Tapered	.035	(0.9mm)	.043
	63-1245	HD Tapered	.045	(1.2mm)	.055
	63-1252	HD Tapered	.052	(1.3mm)	.063
C	63-1335	HD CuCr **	.035	(0.9mm)	.043
	63-1345	HD CuCr	.045	(1.2mm)	.050
	63-1352	HD CuCr	.052	(1.3mm)	.059
	63-1362	HD CuCr	1/16"	(1.6mm)	.073
	63-1378	HD CuCr	5/64"	(2.0mm)	.093
	63-1394	HD CuCr	3/32"	(2.4mm)	.110
D	65-1130	Extra HD	.030		.037
	65-1135	Extra HD	.035		.043
	65-1145	Extra HD	.045		.055
	65-1162	Extra HD	1/16		.067
	65-1178	Extra HD	5/64		.093
	65-1193	Extra HD	3/32		.110
	65-11120	Extra HD	7/64		.120
	65-11125	Extra HD	1/8		.136
	65-1235	Extra HD Tapered	.035		.043
	65-1245	Extra HD Tapered	.045		.055
	65-1252	Extra HD Tapered	.052		.063
	65-1335	Extra HD CuCr **	.035		.040
	65-1345	Extra HD CuCr	.045		.050
	65-1352	Extra HD CuCr	.052		.060
	65-1362	Extra HD CuCr	1/16		.060

3. GAS DIFFUSERS (USE W/ H.D. NOZZLES)

B	63-3103-2	HD
	65-3103-2	Extra HD

4. SHOCK WASHER

	63-6202-HD	Shock Washer HD
--	------------	-----------------

5. GOOSENECKS

65-R128-180	Gooseneck	180°	550
65-R128-45	Gooseneck	45°	550
65-R128-60	Gooseneck	60°	550
65-R128-60	Gooseneck	22°	550

6. LINERS

Wire Size	Length	Part#	OD
.035" (.9mm)	6'	64-4306	0.175
.035" (.9mm)	10'	64-4310	0.175
.045" (1.6mm)	6'	64-4506	0.189
.045" (1.6mm)	10'	64-4510	0.189

CALL FOR INFORMATION ABOUT OTHER REPLACEMENT LINERS

MIG

STANDARD ROBOTIC CONFIGURATION (Lightning®)

	STANDARD SHORT ARC				HEAVY DUTY				TAPERED			
	NOZZLE	CONTACT	DIFFUSER	SHOCK WASHER	NOZZLE	CONTACT	DIFFUSER	SHOCK WASHER	NOZZLE	CONTACT	DIFFUSER	SHOCK WASHER
LIGHTNING 550 AMP	65-2562	63-11xx	63-3103-2	63-6202-HD	65-2562	63-11xx	63-3103-2	63-6202-HD	63-2138	63-12xx	63-3103-2	63-6202-HD
TREGASKISS 550 AMP	65-2562	403-1-xx	404-3	63-6202-HD	65-2562	403-1-xx	404-3	63-6202-HD	63-2138	403-2-xx	404-3	63-6202-HD

* Heavy Duty, ** Copper Zirconium Chromium

24

LIGHTNING[®]

REPLACEMENT PARTS – ROBOTIC TORCH 550 AMP



MIG

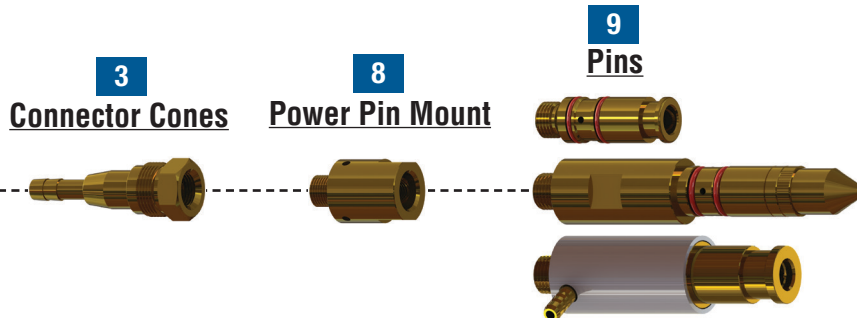
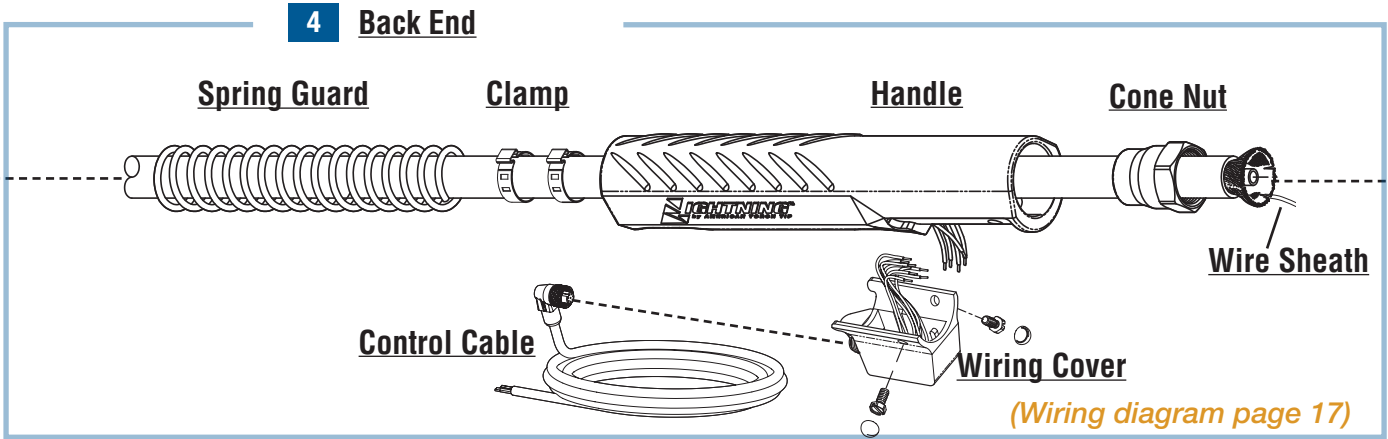
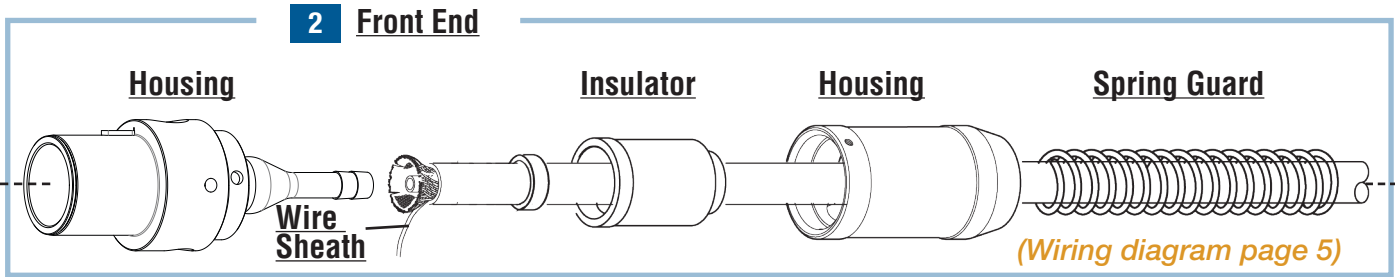

REPLACEMENT PARTS – ROBOTIC TORCH 550 AMP

1. GOOSENECK

65-R128-180	Gooseneck	180°	550
65-R128-45	Gooseneck	45°	550
65-R128-60	Gooseneck	60°	550
65-R128-22	Gooseneck	22°	550

Special lengths & angles are available. Call for information.

2. TORCH BODY

62-7902	Wire Sheath
65-6501	Spring Guard

3. UNICABLE

Call for information about replacement Unicable

4. POWER PIN HANDLE

65-6501	Spring Guard	
65-7902	Clamp (2 required)	550 AMP
64-6106	Handle	
65-6302	Cone Nut	550 AMP
62-7902	Wire Sheath	
63-6101	Wiring Cover	
65-R138	Control Cable	

5. CONNECTOR CONE

64-6301	Connector Cone
---------	----------------

6. POWER PIN MOUNT

64-8208	Power Pin Mount
---------	-----------------

7. POWER PINS

64-8211	Tweco Std, Tweco #4
64-8212-L	Tweco #5
64-8501	Bernard
64-8100	Euro
64-8411	Lincoln
64-8311	Miller

Call for availability of models not listed above.

ALSO AVAILABLE

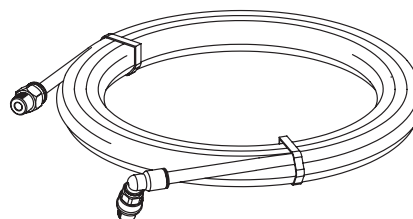

65-R148 Air Blast Hose

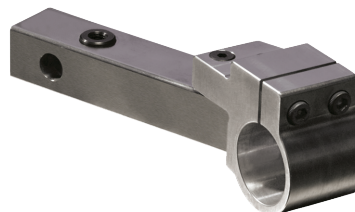

AS-306-3 Adapter 45 degrees
AS-306-1 Adapter 22 degrees
AS-306-2 Adapter 180 degrees



WIRING DIAGRAM – ROBOTIC TORCH 550 AMP

MIG

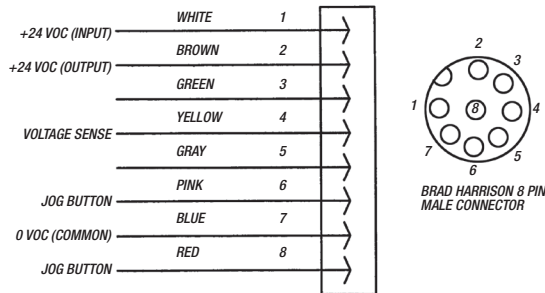
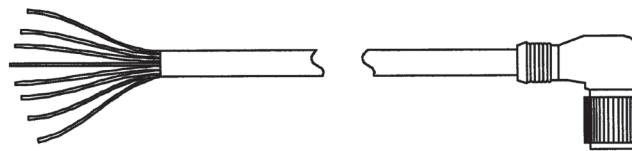
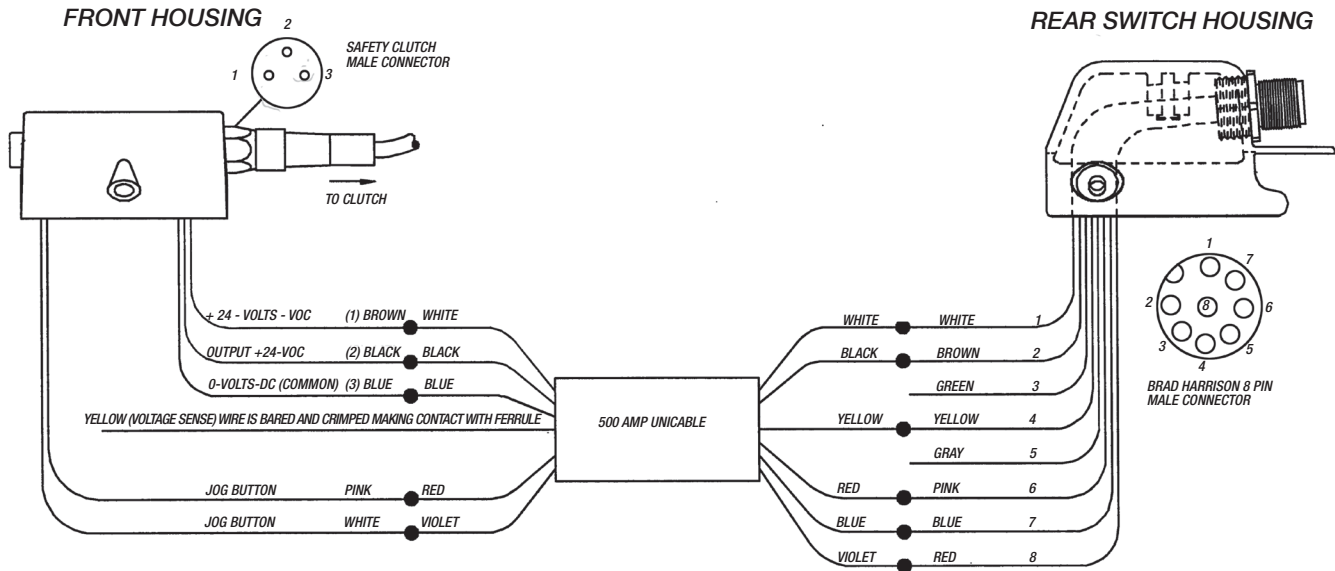

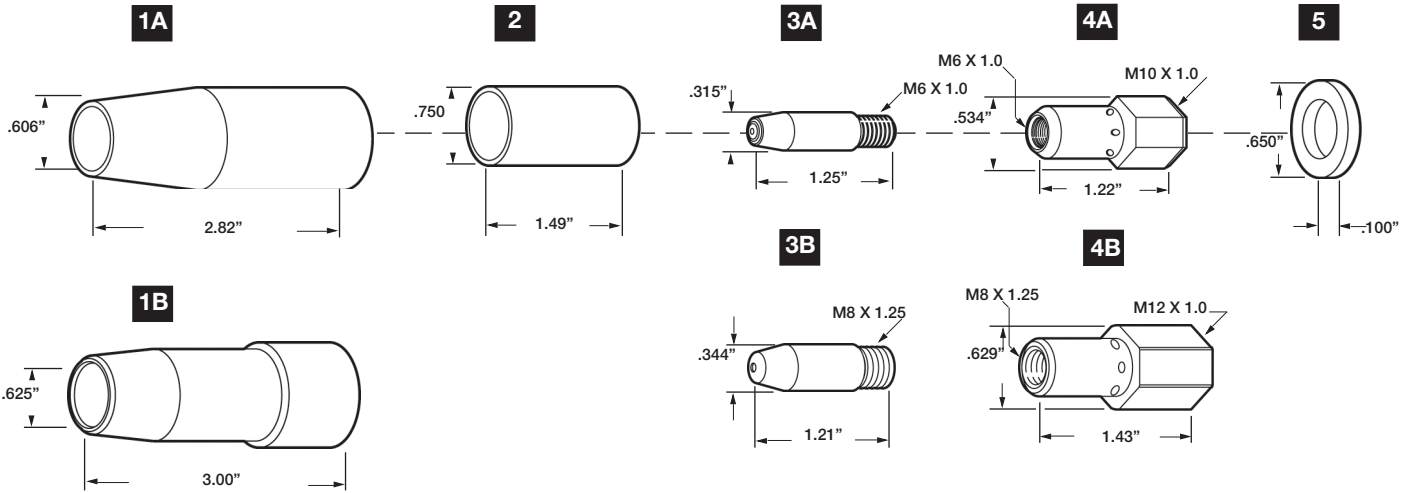

MIG

1. NOZZLE

I.D.

A	750-04-013	Nozzle	.625
B	750-04-015S	Nozzle Self Ins.	.606

2. INSULATORS

A	750-01-738	Nozzle Insulator 300/400A	.650
---	------------	---------------------------	------

3. CONTACT TIPS

A	750-23-511	Contact Tip	.023
	750-35-511	Contact Tip	.035
	750-40-511	Contact Tip	.040
	750-45-511	Contact Tip	.045
	750-52-511	Contact Tip	.052
B	750-35-014	Contact Tip 500A	.035
	750-45-014	Contact Tip 500A	.045
	750-45-014-LL	Contact Tip CuCr	.050
	750-52-014	Contact Tip 500A	.052
	750-52-014-LL	Contact Tip CuCR	.059
	750-10-014	Contact Tip	.048
	750-035-014LL	Contact Tip CuCR	.040

4. DIFFUSER

A	750-02-007	Gas Diffuser
B	750-04-033	Gas Diffuser

5. INSULATING WASHER

750-01-005	Insulating Washer 300A
------------	------------------------

CONSUMABLES
EZ FEED G / EZ FEED / EZ FEED II / EZ FEED Q

MIG

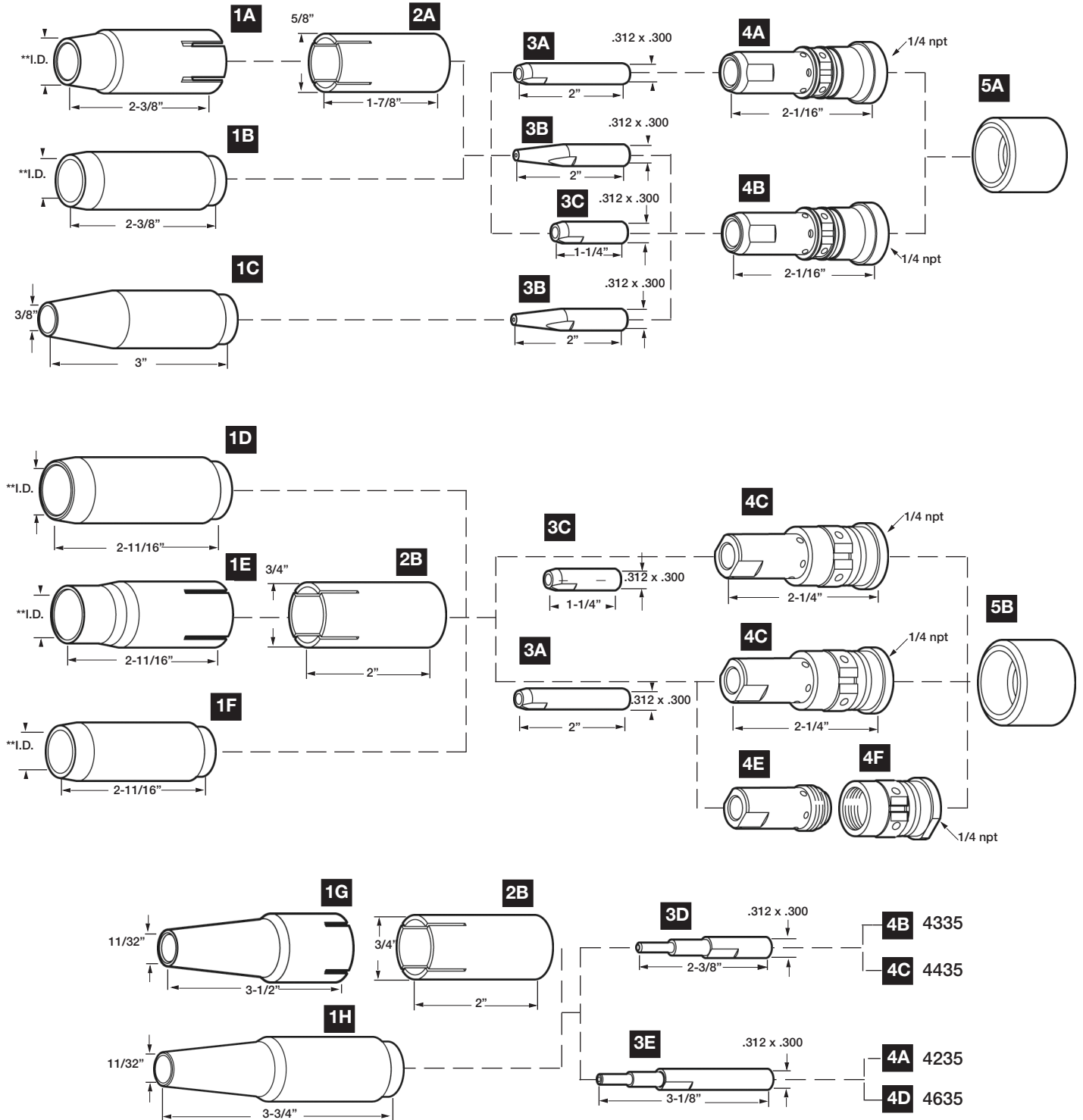

American Torch Tip Company is in no way affiliated with the above-named original equipment manufacturer(s) ("OEM"). References to the above-named machines, torches, and numbers are for your reference only. Most parts advertised for sale are made by or for American Torch Tip, and other parts as indicated, are original parts manufactured by above-named OEM and are simply being re-sold by American Torch Tip. Footnotes: * = OEM; # = American Torch Tip is licensed to make and sell this part by named manufacturer; ATTC and ATT suffix = This part is an original American Torch Tip design and is not manufactured identical to the OEM design; © indicates a registered trademark, trade name, or product name of the above-named company. PHD®, PHDX™, Lightning®, Waltec™, Integra™, Lasertec Laser Division of American Torch Tip®, Multi-Use™ and ProMix™ are trademarks owned by American Torch Tip Company. © Copyright 2018, American Torch Tip Company

CONSUMABLES
EZ FEED G / EZ FEED / EZ FEED II / EZ FEED Q

1. NOZZLE

I.D.

A	251	Nozzle Brass	1/2"	(12.7mm)
	241	Nozzle Copper	5/8"	(15.9mm)
B	4391	Nozzle Brass	5/8"	(15.9mm)
	4392	Nozzle Tapered Brass	1/2"	(12.7mm)
	4393	Nozzle Copper	5/8"	(15.9mm)
C	4295	Nozzle Tapered Brass	3/8"	(9.5mm)
D	4491	Nozzle Brass	3/4"	(19.0mm)
	4492	Nozzle tapered Brass	9/16"	(14.3mm)
E	431	Nozzle Brass	1/2"	(12.7mm)
	401	Nozzle Brass	3/4"	(19.0mm)
	602	Nozzle Brass	3/4"	(19.0mm)
	601	Nozzle Copper	3/4"	(19.0mm)
	1501	Nozzle Copper H.D.	3/4"	(19.0mm)
F	4591	Nozzle Copper	3/4"	(19.0mm)
	4592	Nozzle Copper	17/32"	(13.5mm)
G	242	Nozzle Tapered Brass	11/32"	(8.7mm)
H	4395A	Nozzle Tapered Brass	11/32"	(8.7mm)

2. INSULATORS

A	256	Insulator
B	4061	Insulator

3. CONTACT TIPS

I.D.

A	1597	Contact Tip .023	(0.6mm)	.031
	1588	Contact Tip .030	(0.8mm)	.037
	1589	Contact Tip .035	(0.9mm)	.043
	1596	Contact Tip .040	(1.0mm)	.048
	1590	Contact Tip .045	(1.2mm)	.055
	1598	Contact Tip .052	(1.4mm)	.064
	1591	Contact Tip 1/16"	(1.6mm)	.076
	1592	Contact Tip 5/64"	(2.0mm)	.093
	1593	Contact Tip 3/32"	(2.4mm)	.110
	1594	Contact Tip 7/64"	(2.8mm)	.125
	1595	Contact Tip 1/8"	(3.2mm)	.144
B	4284	Contact Tip .023	(0.6mm)	.031
	4285	Contact Tip .030	(0.8mm)	.037
	4281	Contact Tip .035	(0.9mm)	.043
	4282	Contact Tip .045	(1.2mm)	.055
	4283	Contact Tip .052	(1.4mm)	.064
	4280	Contact Tip 1/16"	(1.6mm)	.076
C	7497	Contact Tip .023	(0.6mm)	.031
	7488	Contact Tip .030	(0.8mm)	.037
	7489	Contact Tip .035	(0.9mm)	.043
	7496	Contact Tip .040	(1.0mm)	.048
	7490	Contact Tip .045	(1.2mm)	.055
	7498	Contact Tip .052	(1.4mm)	.064
	7491	Contact Tip 1/16"	(1.6mm)	.076

3. CONTACT TIPS (CONT.)

I.D.

	7492	Contact Tip 5/64"	(2.0mm)	.093
	7493	Contact Tip 3/32"	(2.4mm)	.110
	7479	Contact Tip 7/64"	(2.8mm)	.125
	7495	Contact Tip 1/8"	(3.2mm)	.144
D	4381A	Contact Tip .035	(0.9mm)	.043
	4382A	Contact Tip .045	(1.2mm)	.055
E	243	Contact Tip .035	(0.9mm)	.043
	244	Contact Tip .045	(1.2mm)	.055

4. GAS DIFFUSERS

A	4235	GasDiffuser 200A
B	4335	GasDiffuser 200/300A
C	4435	GasDiffuser 400/500A
D	4635	GasDiffuser 600A
E	4635-2	Gas Diffuser, Tip Holder 600A
F	4635-1	Gas Diffuser, Tip 600A

5. CAPS (not shown)

A	4323R	Cap 200/250A
B	4423R	Cap 400/500A

LINERS (not shown)

I.D. O.D.

A	43010	Liner 10' .023-.030	.036	.126
	43015	Liner 15' .023-.030	.036	.126
	43110	Liner 10' .023-.030	.036	.126
	43115	Liner 15'.035-.045	.069	.163
	43115X	Liner Tef. 15' 3/64"Al	.090	.155
	43125	Liner 25' .035-.045	.069	.063
	43215	Liner 15' 1/16"	.075	.175
	44110	Liner 10' .035-.045	.068	.178
	44115	Liner 15' .035-.045	.068	.178
	44125	Liner 25' .035-.045	.068	.178
	44210	Liner 10' 1/16"	.077	.189
	44215	Liner 15' 1/16"	.077	.189
	44215X	Liner Tef. 15' 1/16" Al.	.100	.185
	44225	Liner 25' 1/16"	.077	.189
	44310	Liner 10' 5/64"	.125	.220
	44315	Liner 15' 5/64"	.125	.220
	45410	Liner 10' 3/32"	.125	.220
	45415	Liner 15' 3/32"	.125	.220
	45610	Liner 10' 7/64"	.138	.252
	45615	Liner 15' 7/64"	.138	.252
B	43115T	Liner 15' .035-.045	.071	.160
	44115T	Liner 15' .035-.045	.068	.178
	44215T	Liner 15' 1/16"	.077	.189
	44225T	Liner 25' 1/16"	.077	.189

MIG

American Torch Tip Company is in no way affiliated with the above-named original equipment manufacturer(s) ("OEM"). References to the above-named machines, torches, and numbers are for your reference only. Most parts advertised for sale are made by or for American Torch Tip, and other parts as indicated, are original parts manufactured by above-named OEM and are simply being re-sold by American Torch Tip. Footnotes: * = OEM; # = American Torch Tip is licensed to make and sell this part by named manufacturer; ATTC and ATT suffix = This part is an original American Torch Tip design and is not manufactured identical to the OEM design; ® indicates a registered trademark, trade name, or product name of the above-named company. PHD®, PHDX™, Lightning®, Waltec™, Integra™, Lasertec Laser Division of American Torch Tip®, Multi-Use™ and ProMix™ are trademarks owned by American Torch Tip Company. © Copyright 2018, American Torch Tip Company

30

BERNARD®

REPLACEMENT PARTS
B-200/350 COMPATIBLE WITH BERNARD EZ FEED 11 200/350 AMP

MIG

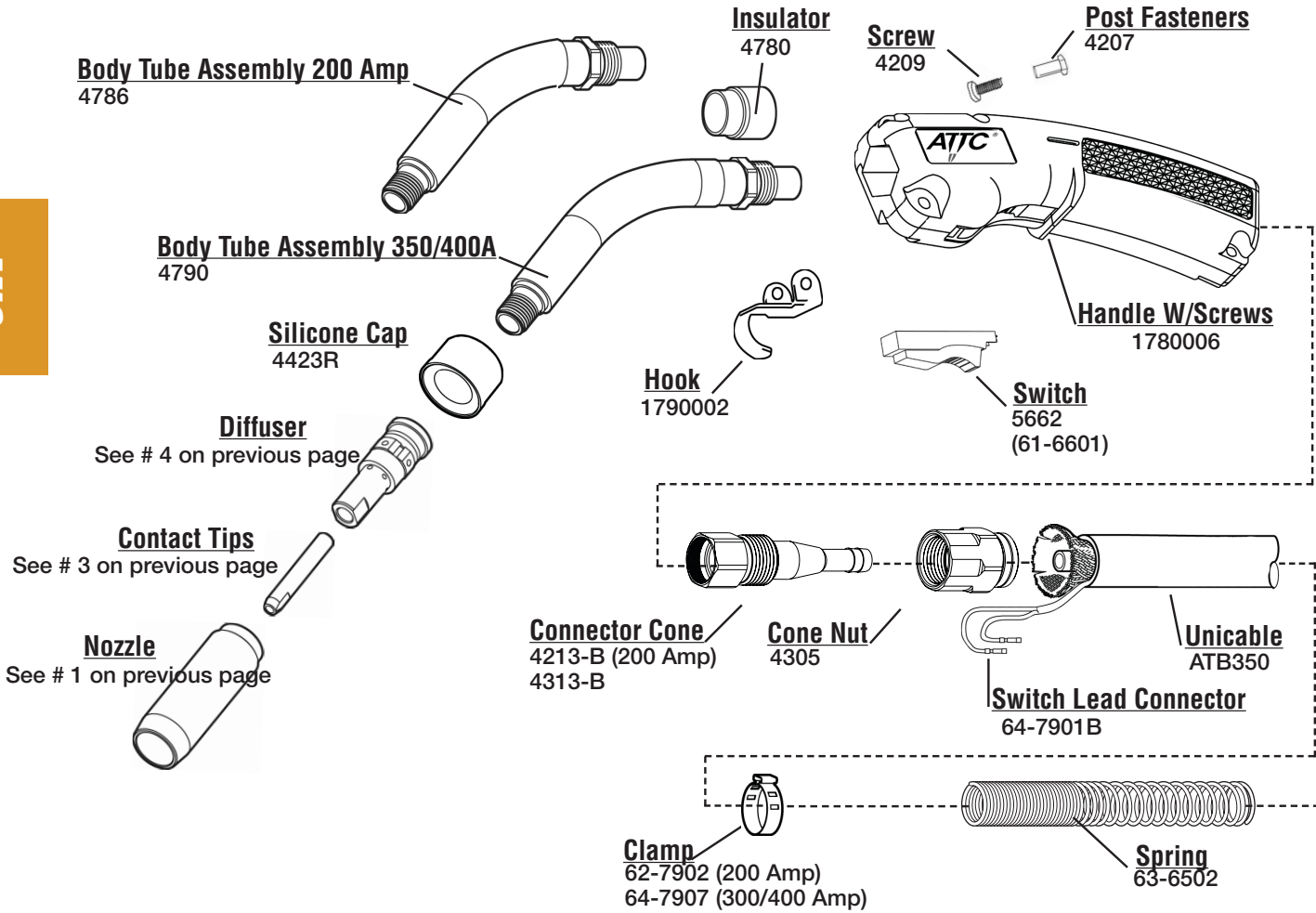

BERNARD GUN ORDERING SYSTEM

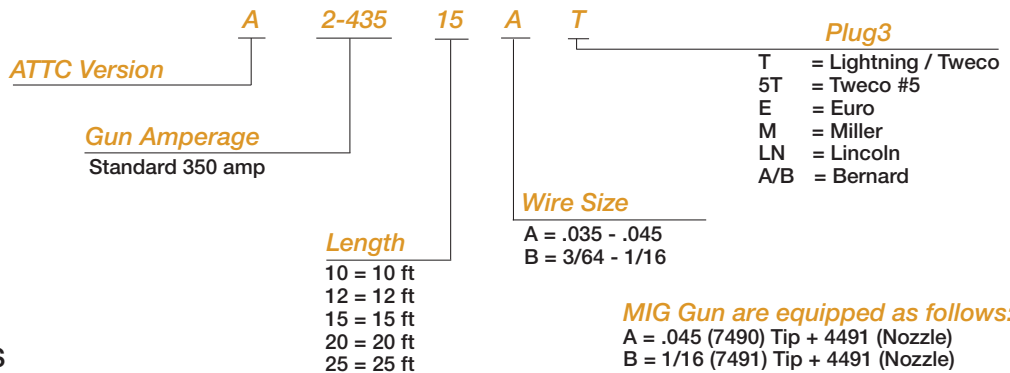

RATING
350 A C12 250A MIXED GAS
@ 100% DUTY CYCLE
.030" 0.8MM TO .062" 1.6MM WIRE

MIG Gun are equipped as follows:
 A = .045 (7490) Tip + 4491 (Nozzle)
 B = 1/16 (7491) Tip + 4491 (Nozzle)

**REPLACEMENT PARTS
B-200/300 COMPATIBLE WITH BERNARD EZ FEED 11 200/300 AMP**

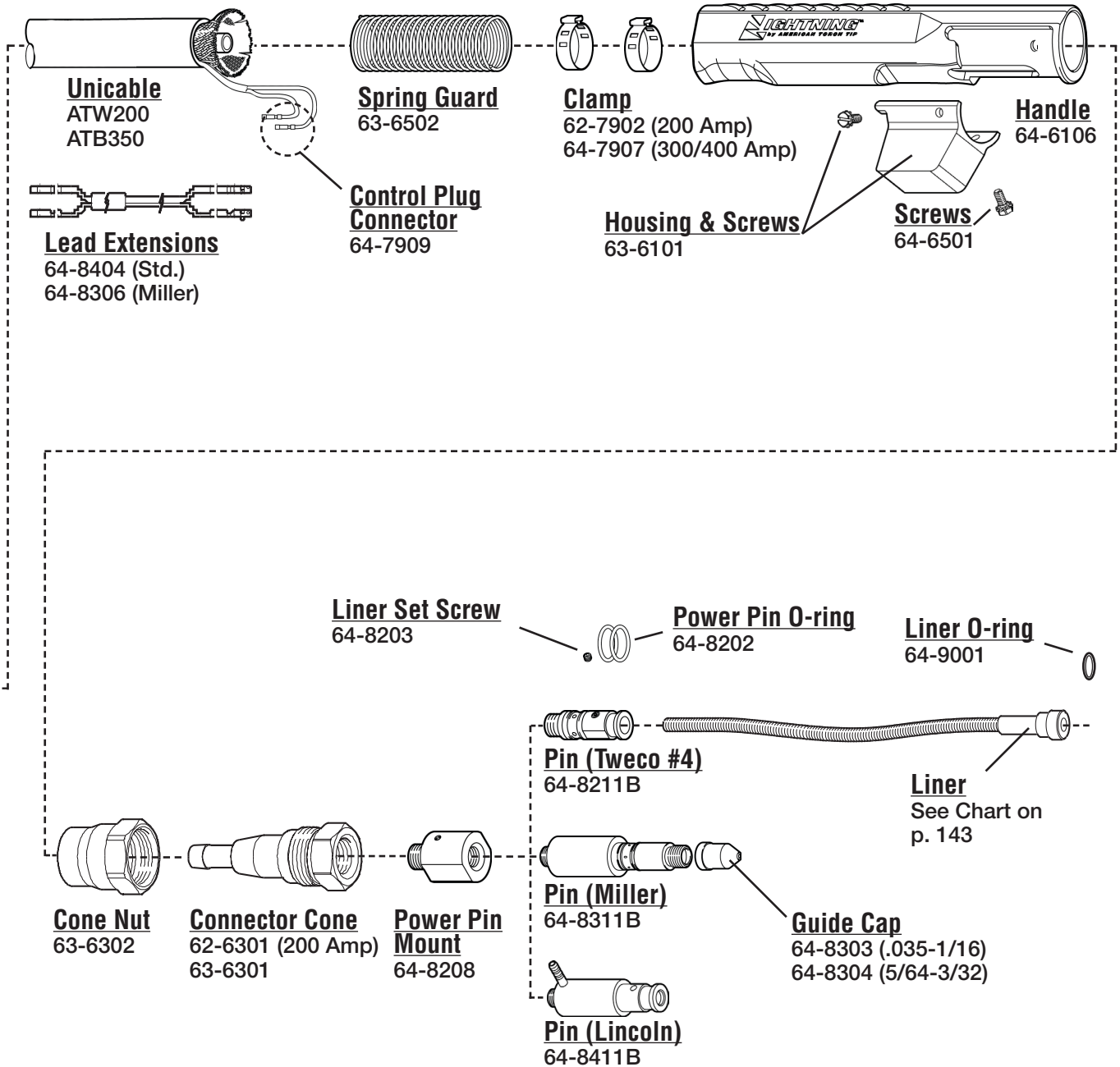

MIG

American Torch Tip Company is in no way affiliated with the above-named original equipment manufacturer(s) ("OEM"). References to the above-named machines, torches, and numbers are for your reference only. Most parts advertised for sale are made by or for American Torch Tip, and other parts as indicated, are original parts manufactured by above-named OEM and are simply being re-sold by American Torch Tip. Footnotes: * = OEM; # = American Torch Tip is licensed to make and sell this part by named manufacturer; ATTC and ATT suffix = This part is an original American Torch Tip design and is not manufactured identical to the OEM design; ® indicates a registered trademark, trade name, or product name of the above-named company. PHD®, PHDX™, Lightning®, Waltec™, Integra™, Lasertec Laser Division of American Torch Tip®, Multi-Use™ and ProMix™ are trademarks owned by American Torch Tip Company. © Copyright 2018, American Torch Tip Company

32

BERNARD[®]

B-350 COMPATIBLE WITH BERNARD EZ FEED 11 350 AMP

Tweco #4
64-8201

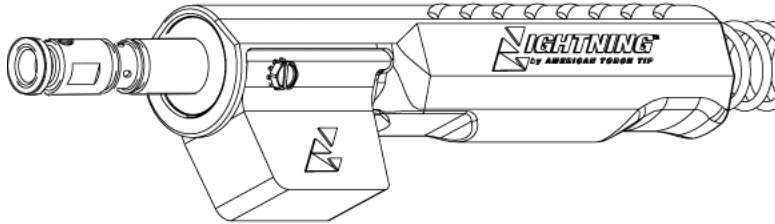

Bernard
64-8501

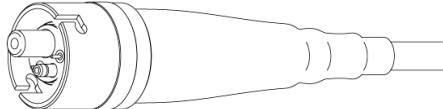

Miller

64-8301 (.035 - 1/16)
64-8302 (5/64 - 3/32)

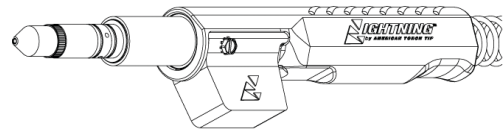

Euro
64-8100

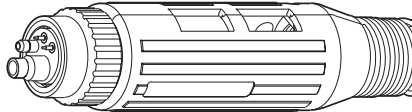

Panasonic
64-8702

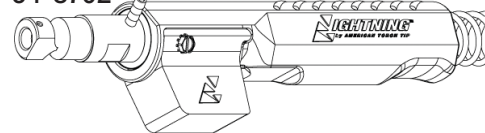

Hitachi
64-8422

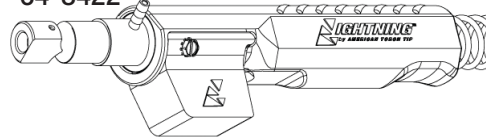

Thermal Arc
64-8901

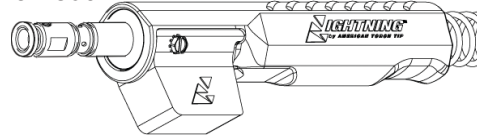

Lincoln
64-8401

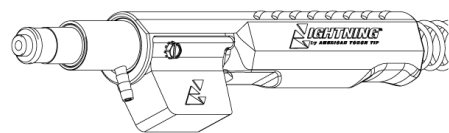

Tweco #5
64-8204

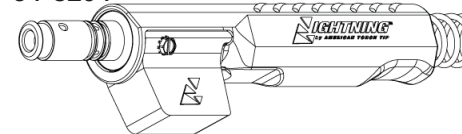

MIG



SEMI-AUTOMATIC GUN CONVERSION KITS

AVAILABLE FOR BERNARD, LINCOLN & TWECO WITH A SIMPLE CHANGE-OUT OF PARTS

LIGHTNING® RETAINING HEADS

Part #	Description
65-3103 *	Retaining Head for Extra Heavy Duty
63-3103	Retaining Head T/L
63-3103-2	Retaining Head T/L
63-3116	Thread-on Retaining Head HD
63-3402	Retaining Ring
63-3301	O-Ring Orange O16
63-3118-T	Diffuser, Bernard Threaded

* This retaining head must be used with #65-11XX contact tip. See **Contact Tips Selector Chart** on p.2

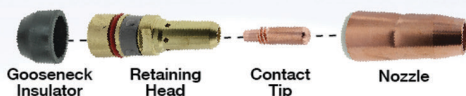

BENEFITS

- ✓ Greater surface area contact between tip and head ensures better heat dissipation and conductivity.
- ✓ Tapered tip design creates a more secure seat, eliminating loose tips.
- ✓ Cooler tip temperature reduces wear and extends tip life.
- ✓ Dual-lead thread design allows for 180 degree rotation of tip to new wear point for extended tip life.
- ✓ Brass insert prevents wear and extends life.
- ✓ Superior surface finish minimizes spatter adhesion.
- ✓ Durable hard drawn copper or brass withstands abuse.

Lightning® Contact Tips Selector Chart

Contact Tips Part #	Heavy Duty Tip - Size
63-1130	Contact Tip HD .030 pk 10
63-1135	Contact Tip HD .035 pk 10
63-1135-40	Contact Tip HD .035/.040 I.D. pk 10
63-1138	Contact Tip .030 Pk 10 Robotic
63-1140	Contact Tip HD .040 pk 10
63-1145	Contact Tip HD .045 pk 10
63-1147	Contact Tip HD 3/64" al pk 10
63-1152	Contact Tip HD .052 pk 10
63-1162	Contact Tip HD 1/16" pk 10
63-1168	Contact Tip HD .068 / .078 I.D. pk 10
63-1172	Contact Tip HD .072 pk 10 SPECIAL
63-1178	Contact Tip HD 5/64" pk 10
63-1193	Contact Tip HD 3/32" pk 10
Part #	Tapered Tip
63-12XX	XX = last 2 digits indicate wire size
Part #	CZ Tip (Chromium Zirconium)
63-13XX	XX = last 2 digits indicate wire size
Part #	Extra Heavy Duty Tip
65-11XX *	XX = last 2 digits indicate wire size

* This contact tip must be used with #65-3103 retaining head. See **Lightning Retaining Heads Chart** on p.1

BERNARD® MIG TORCHES

Model	Gooseneck Insulator	Retaining Head	Contact Tip	Nozzle
Q-Gun Series	63-6105	63-3118	63-11XX ‡	6X-XXXX **
EZ Feed Series	63-6105	63-3118	63-11XX ‡	6X-XXXX **
T-Series †	63-6202-HD	63-3103	63-11XX ‡	6X-XXXX **
Roughneck C Miller	63-6105	63-3118	63-11XX ‡	6X-XXXX **

LINCOLN® MIG TORCHES

Model	Gooseneck Insulator	Retaining Head	Contact Tip	Nozzle
Magnum 300	63-6105	63-3103	63-11XX ‡	6X-XXXX **
Magnum 400	63-6105	63-3103	63-11XX ‡	6X-XXXX **
Magnum Pro	63-6105	63-3119	63-11XX ‡	6X-XXXX **

TWECO® MIG TORCHES

Model	Gooseneck Insulator	Retaining Head	Contact Tip	Nozzle
Tweco #3	63-6105	63-3103	63-11XX ‡	6X-XXXX **
Tweco #4	63-6105	63-3103	63-11XX ‡	6X-XXXX **
SprayMaster 450	63-6105	63-3103	63-11XX ‡	6X-XXXX **
WeldSkill 400	63-6105	63-3103	63-11XX ‡	6X-XXXX **

Use the Lightning® contact tip system (gooseneck insulator, retaining head, contact tip and nozzle) with Bernard® Lincoln® or Tweco® MIG guns. Use 63-3118 Retaining Head on goosenecks with external 9/16"-18 thread, such as Q-gun and EZ Feed guns with 1/4" NPT thread.

† T-Series retaining head can only be used on Bernard T-Series (Tregaskiss) guns.

‡ 63-11XX (XX = your wire size)

** 6X-XXXX (see Nozzle Selector Chart on next page)

Lightning® Nozzle Selector Chart (Air-Cooled Slip On)

Standard Duty Nozzle Part #	Bore/Material	O.D. / Length	Tip Location
63-2138	3/8" Copper	.938" / 2.75"	Flush
64-2950	1/2" Brass	.938" / 2.63"	1/8" Stickout
63-2950B	1/2" Brass	.938" / 2.88"	1/8" Recess
63-2150	1/2" Copper	.938" / 2.88"	1/8" Recess
63-2762	5/8" Copper	.938" / 2.51"	1/4" Stickout
63-2662	5/8" Copper	.938" / 2.63"	1/8" Stickout
63-2162	5/8" Copper	.938" / 2.88"	1/8" Recess
63-2175	3/4" Copper	.938" / 2.88"	1/8" Recess
Heavy Duty Nozzle Part #	Bore/Material	O.D. / Length	Tip Location
65-2550	1/2" Copper	1.062" / 2.88"	1/8" Recess
65-2662	5/8" Copper	1.062" / 2.63"	1/8" Stickout
65-2362	5/8" Brass	1.062" / 2.63"	1/8" Stickout
64-2962	5/8" Copper	1.062" / 2.75"	Flush
65-2862	5/8" Brass	1.062" / 2.75"	Flush
63-2362	5/8" Brass	1.062" / 2.88"	1/8" Recess
65-2562	5/8" Copper	1.062" / 2.88"	1/8" Recess
64-2562	5/8" Copper	1.062" / 3.00"	1/4" Recess
65-2575	3/4" Copper	1.062" / 2.88"	1/8" Recess
65-2375	3/4" Brass	1.062" / 2.88"	1/8" Recess
64-2575	3/4" Copper	1.062" / 3.00"	1/4" Recess
64-2387	7/8" Brass	1.062" / 3.00"	1/4" Recess
65-2562-T	5/8" Copper	1.062" / 2.78"	1/8" Recess

MIG

34

BINZEL[®]

15 AK 180AMP CO₂ 60% DUTY

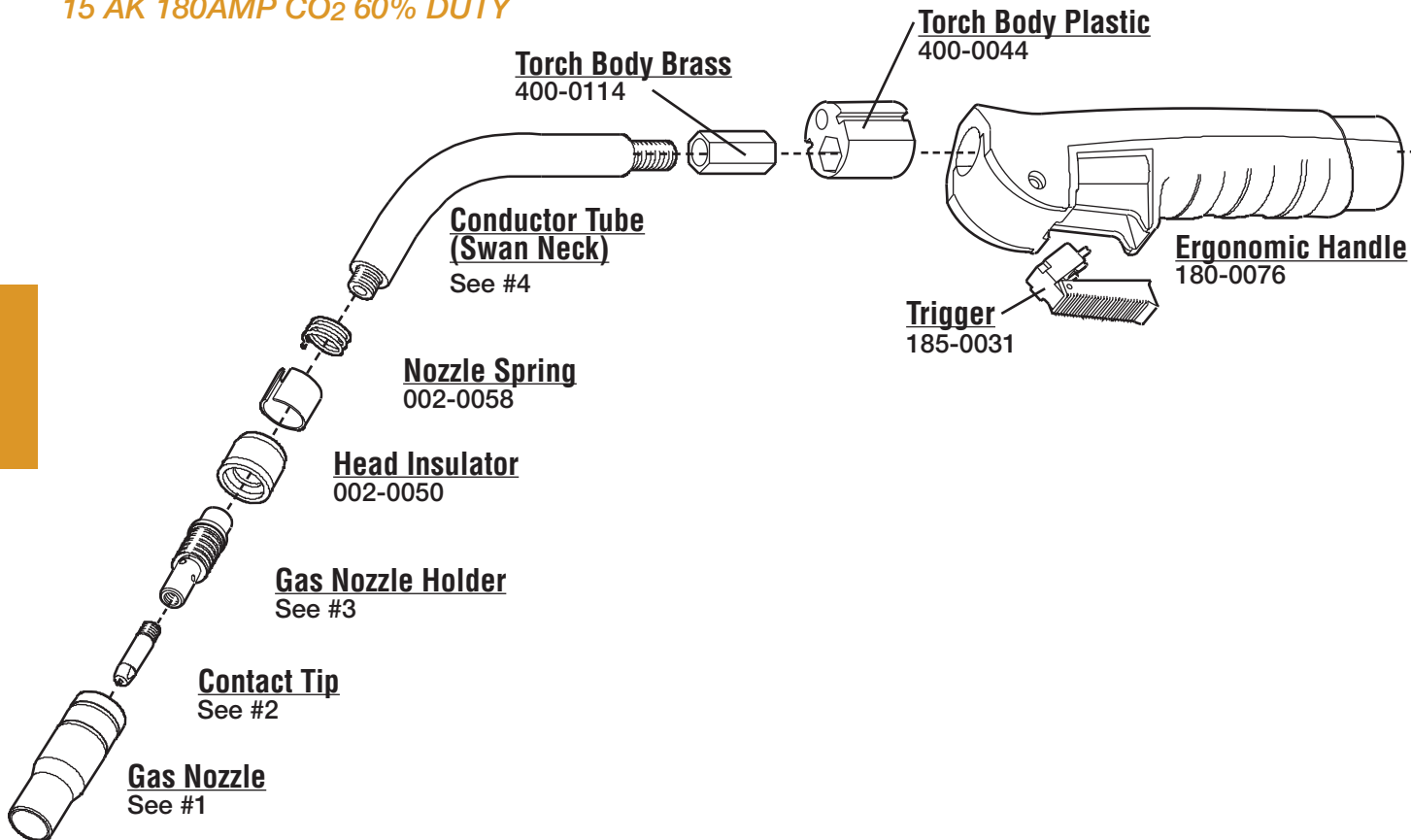

MIG

1. NOZZLES

I.D.

A	145-0075	Nozzle, Conical	1/2"	(12.7mm)
	145-0123	Nozzle, Conical, Small	3/8"	(9.5mm)
B	145-0041	Nozzle, Cylindrical	5/8"	(15.9mm)
C	145-0143	Nozzle, Tapered	33/64"	(13.1mm)
D	145-0168	Nozzle, Spot	5/8"	(15.9mm)

2. CONTACT TIPS

I.D.

140-0008	Contact Tip M6 Cu .023	(0.6mm)	.028
140-0059	Contact Tip M6 Cu .030	(0.8mm)	.037
140-0177	Contact Tip M6 Cu .035	(0.9mm)	.043
140-0253	Contact Tip M6 Cu .040	(1.0mm)	.048
140-0387	Contact Tip M6 Cu .045	(1.2mm)	.055
141-0002	Contact Tip M6 Cu .030	(.8mm)Al	.043
141-0005	Contact Tip M6 Cu .035	(.9mm)Al	.048
141-0007	Contact Tip M6 Cu .040	(1mm)Al	.055

3. NOZZLE HOLDER

002-0078 Nozzle Holder

4. CONDUCTOR TUBES

002-0009 Swanneck 50 Degree

5. LINERS

I.D.

O,D,

124-0011	Liner 3M	.030-.035	.053	.156
124-0012	Liner 4M	.030-.035	.053	.156
124-0015	Liner 5M	.030-.035	.053	.156
124-0026	Liner 3M	.035-.045		
124-0031	Liner 4M	.035-.045		
124-9003	Liner 5M	.040-.045	.071	.156
124-9004	Liner 5M	.045-1/16"	.095	.156

15 AK 180AMP CO₂ 60% DUTY

MIG

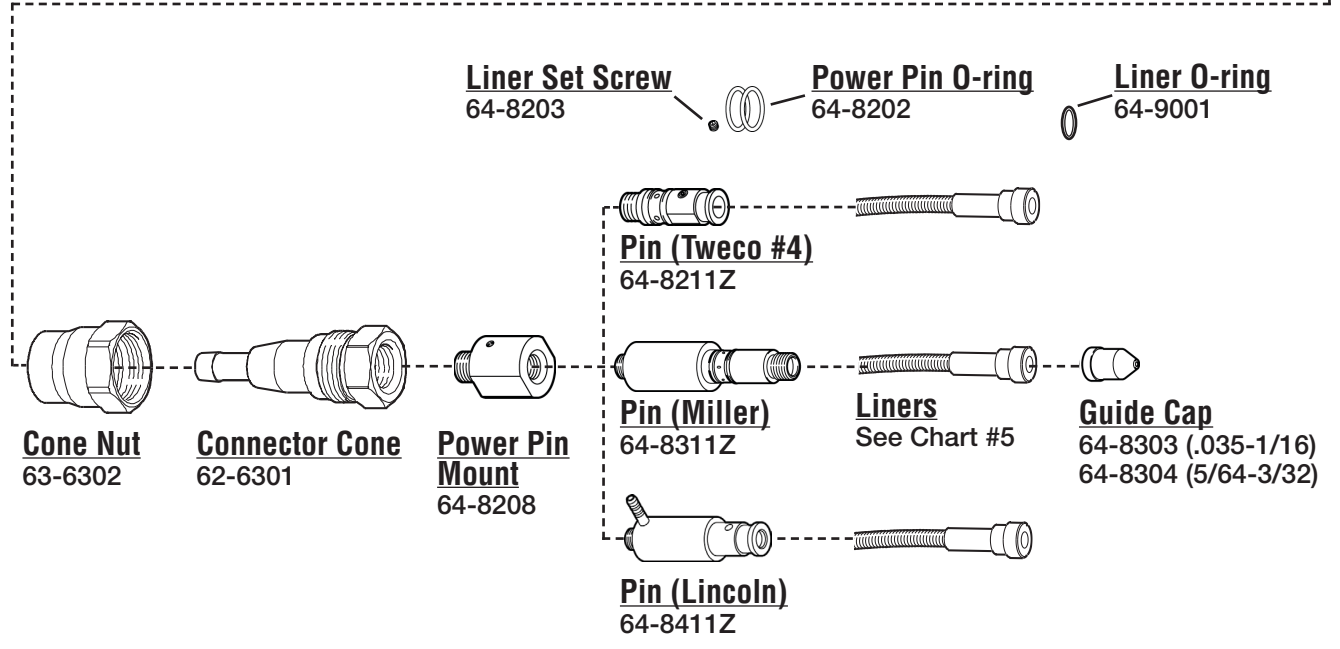
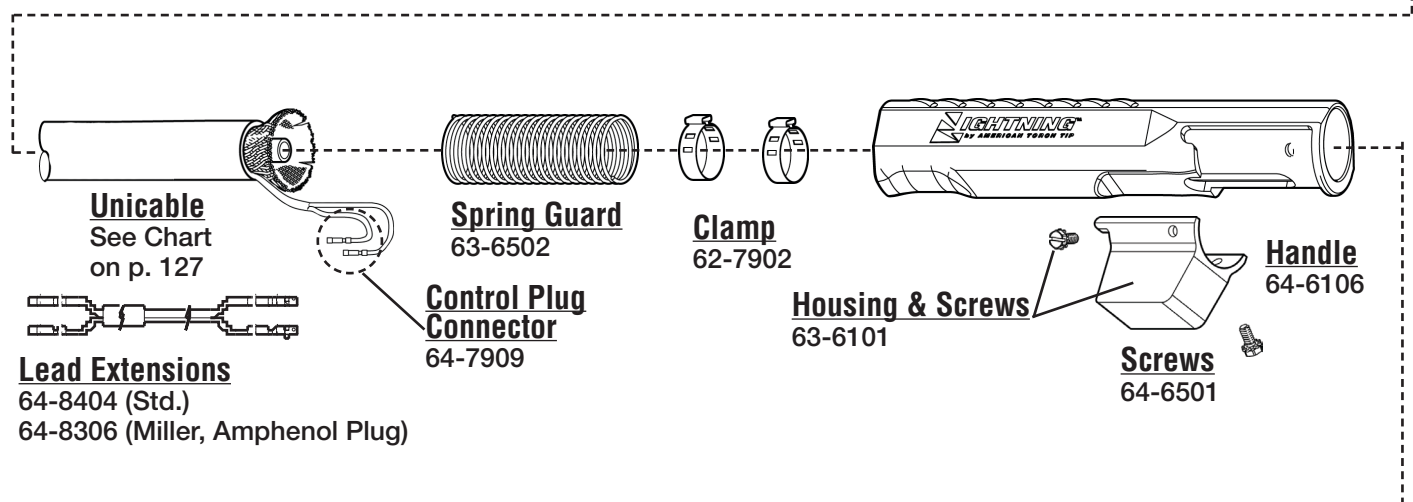
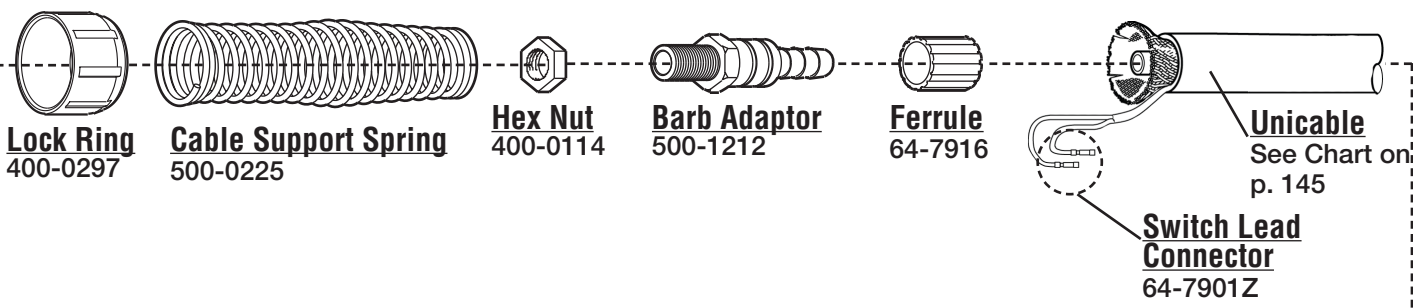

American Torch Tip Company is in no way affiliated with the above-named original equipment manufacturer(s) ("OEM"). References to the above-named machines, torches, and numbers are for your reference only. Most parts advertised for sale are made by or for American Torch Tip, and other parts as indicated, are original parts manufactured by above-named OEM and are simply being re-sold by American Torch Tip. Footnotes: * = OEM; # = American Torch Tip is licensed to make and sell this part by named manufacturer; ATTC and ATT suffix = This part is an original American Torch Tip design and is not manufactured identical to the OEM design; ® indicates a registered trademark, trade name, or product name of the above-named company. PHD®, PHDX™, Lightning®, Waltec™, Integra™, Lasertec Laser Division of American Torch Tip®, Multi-Use™ and ProMix™ are trademarks owned by American Torch Tip Company. © Copyright 2018, American Torch Tip Company

36

BINZEL[®]

24 KD 250AMP CO₂ 60% DUTY

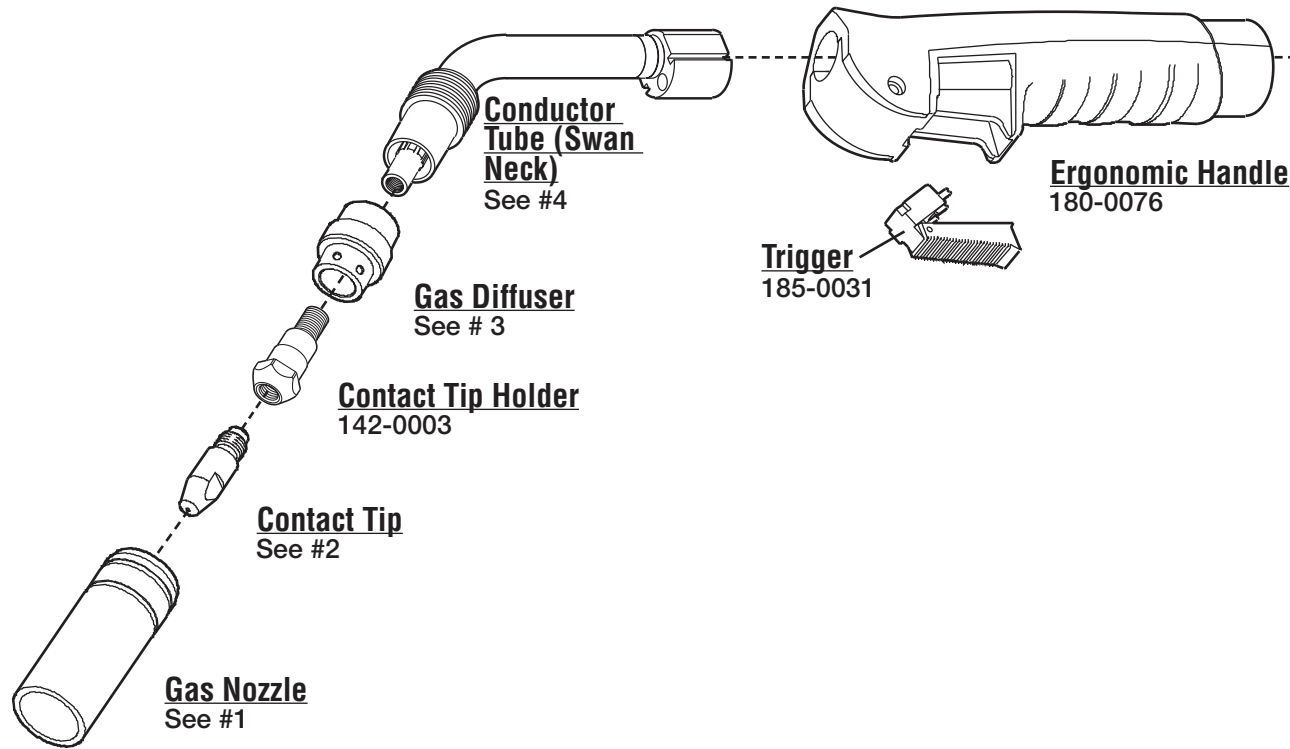

MIG

1. GAS NOZZLES

I.D.

A	145-0047	Nozzle Cylindrical	21/32"	(17mm)
	145-0062	Nozzle Cylindrical HD	21/32"	(17mm)
B	145-0080	Nozzle Conical	1/2"	(12.5mm)
	145-0101	Nozzle Conical HD	1/2"	(12.5mm)
C	145-0128	Nozzle Tapered	21/32"	(17mm)

2. CONTACT TIPS

I.D.

140-0051	M6	E-Cu	.030	(0.8mm)	.037
140-0242	M6	E-Cu	.040	(1.0mm)	.048
140-0379	M6	E-Cu	.045	(1.2mm)	.055
140-0054	M6	CuCrZr	.030	(0.8mm)	.037
140-0245	M6	CuCrZr	.040	(1.0mm)	.048
140-0382	M6	CuCrZr	.045	(1.2mm)	.055
141-0001	M6	E-Cu	.030	(0.8mm)	.043 AL
141-0006	M6	E-Cu	.040	(1.0mm)	.055 AL
141-0010	M6	E-Cu	3/64"	(1.2mm)	.059 AL

3. GAS DIFFUSER

012-0017	Gas Diffuser Black
012-0183	Gas Diffuser White

4. CONDUCTOR TUBES

012-0001	Swan Neck 50 Degree
----------	---------------------

5. LINERS

I.D.

124-0011	Liner 3M	.030-.035	.053	.156
124-0015	Liner 5M	.030-.035	.053	.156
124-0026	Liner 3M	.040-.045	.071	.156
124-0031	Liner 4M	.040-.045	.071	.156
126-0011	Liner 5M	3/64"	.059	.156
126-0028	Liner 5M	5/64"	.078	.156

American Torch Tip Company is in no way affiliated with the above-named original equipment manufacturer(s) ("OEM"). References to the above-named machines, torches, and numbers are for your reference only. Most parts advertised for sale are made by or for American Torch Tip, and other parts as indicated, are original parts manufactured by above-named OEM and are simply being re-sold by American Torch Tip. Footnotes: * = OEM; # = American Torch Tip is licensed to make and sell this part by named manufacturer; ATTC and ATT suffix = This part is an original American Torch Tip design and is not manufactured identical to the OEM design; © indicates a registered trademark, trade name, or product name of the above-named company. PHD®, PHDX™, Lightning®, Waltec™, Integra™, Lasertec Laser Division of American Torch Tip®, Multi-Use™ and ProMix™ are trademarks owned by American Torch Tip Company. © Copyright 2018, American Torch Tip Company

24 KD 250AMP CO₂ 60% DUTY

MIG

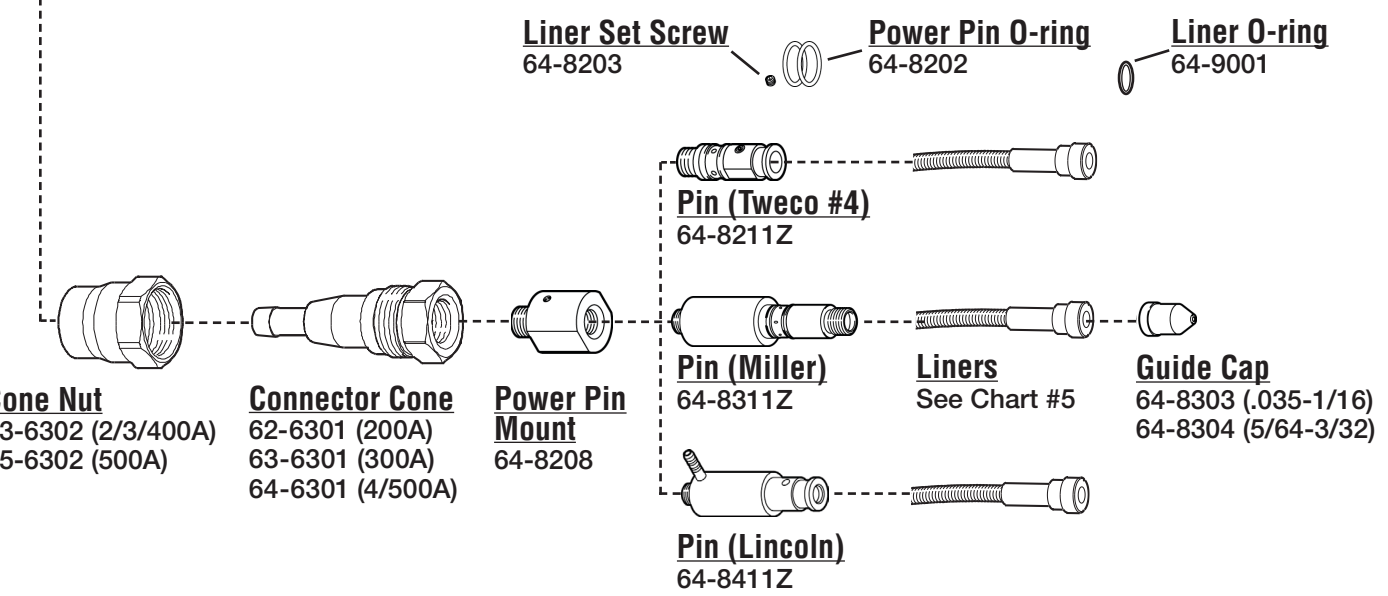
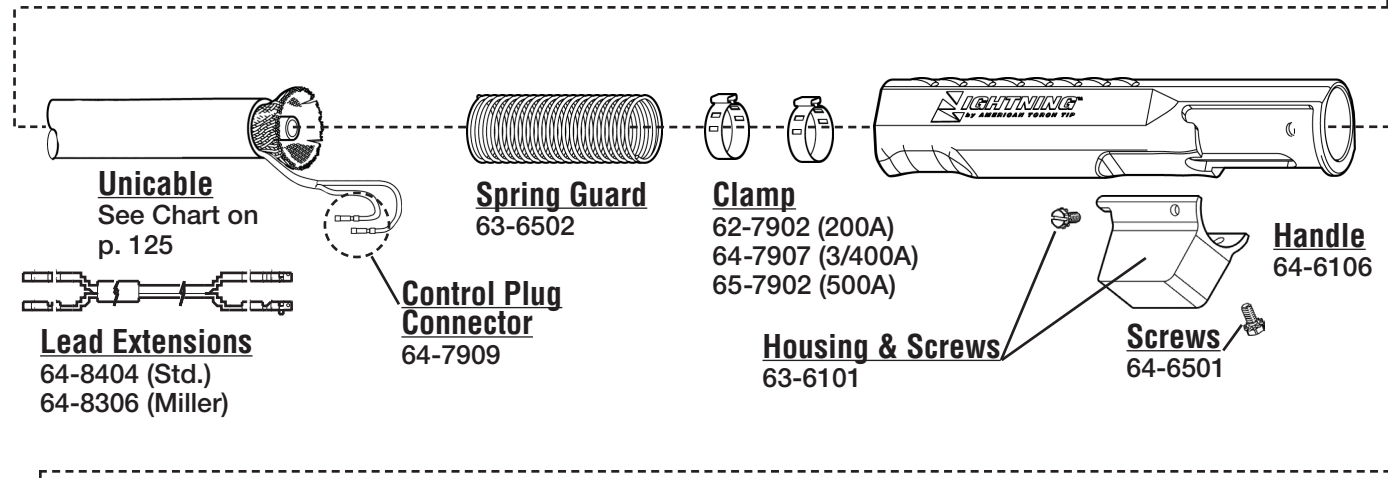
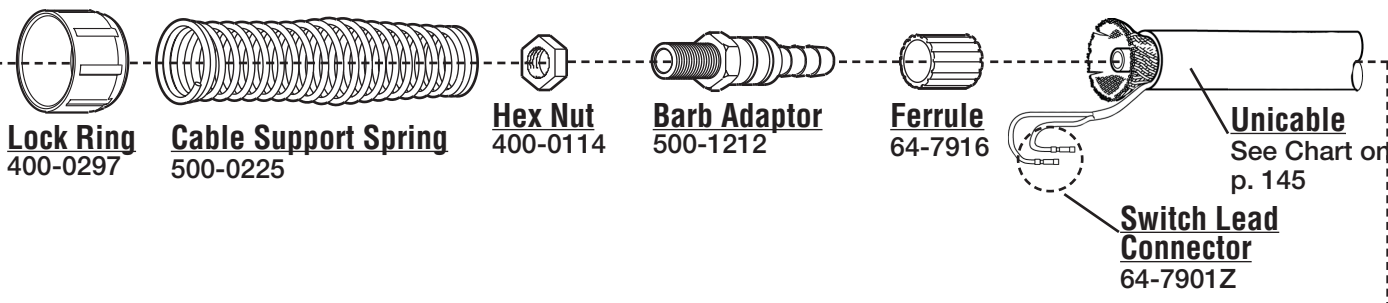

American Torch Tip Company is in no way affiliated with the above-named original equipment manufacturer(s) ("OEM"). References to the above-named machines, torches, and numbers are for your reference only. Most parts advertised for sale are made by or for American Torch Tip, and other parts as indicated, are original parts manufactured by above-named OEM and are simply being re-sold by American Torch Tip. Footnotes: * = OEM; # = American Torch Tip is licensed to make and sell this part by named manufacturer; ATTC and ATT suffix = This part is an original American Torch Tip design and is not manufactured identical to the OEM design; ® indicates a registered trademark, trade name, or product name of the above-named company. PHD®, PHDX™, Lightning®, Waltec™, Integra™, Lasertec Laser Division of American Torch Tip®, Multi-Use™ and ProMix™ are trademarks owned by American Torch Tip Company. © Copyright 2018, American Torch Tip Company

38

BINZEL[®]

25

MIG

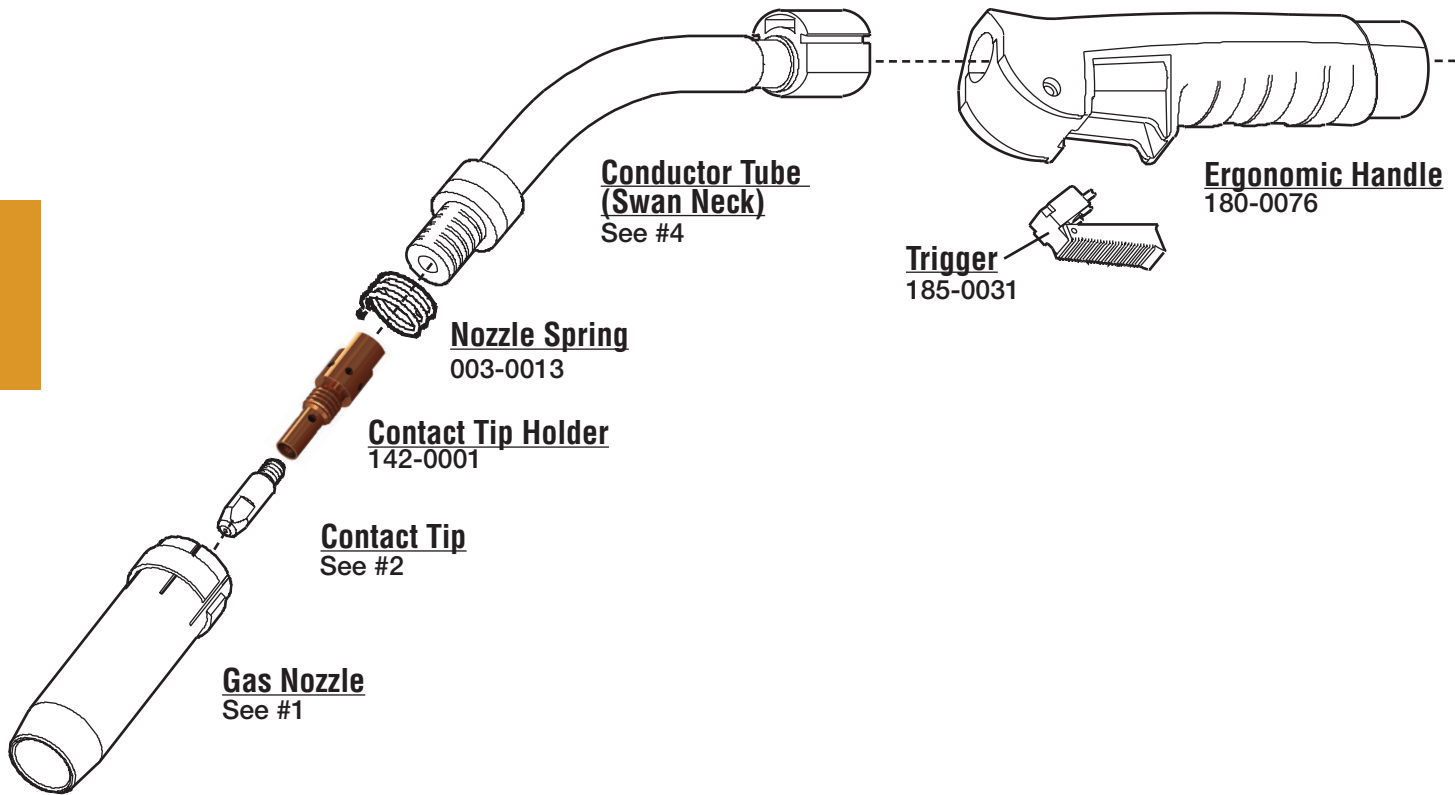

1. NOZZLES

I.D.

A	145-0042	Nozzle, Cylindrical	23/32"	(18.3mm)
B	145-0076	Nozzle, Conical	19/32"	(15.1mm)
	145-0124	Nozzle, Conical, Small	29/64"	(11.5mm)
C	145-0144	Nozzle, Tapered	7/16"	(11.1mm)
D	145-0169	Nozzle, Spot	23/32"	(18.3mm)

2. CONTACT TIP

I.D.

140-0051	Contact Tip M6 Cu .030	(.08mm)	.037
140-0169	Contact Tip M6 Cu .035	(0.9mm)	.043
140-0242	Contact Tip M6 Cu .040	(1.0mm)	.048
140-0379	Contact Tip M6 Cu .045	(1.2mm)	.055
140-0555	Contact Tip M6 Cu 1/16"	(1.6mm)	.073
140-0054	Contact Tip M6 H.D. .030	(0.8mm)	.037
140-0172	Contact Tip M6 H.D. .035	(0.9mm)	.043
140-0245	Contact Tip M6 H.D. .040	(1.0mm)	.048
140-0382	Contact Tip M6 H.D. .045	(1.2mm)	.055
141-0004	Contact Tip M6 Cu .035	(0.9mm)Al	.048
141-0006	Contact Tip M6 Cu .040	(1.0mm)Al	.055
141-0010	Contact Tip M6 Cu 3/64"	(1.2mm)Al	.059

4. CONDUCTOR TUBES

004-0012 Swanneck 50°

5. LINERS

I.D.

O.D.

124-0011	Liner 3M .030-.035	.053	.156
124-0015	Liner 5M .030-.035	.053	.156
124-0026	Liner 3M .040-.045	.071	.156
124-0031	Liner 4M .040-.045	.071	.156
124-9003	Liner 5M .040-.045	.071	.156
124-9004	Liner 5M .045-1/16"	.095	.156

MIG

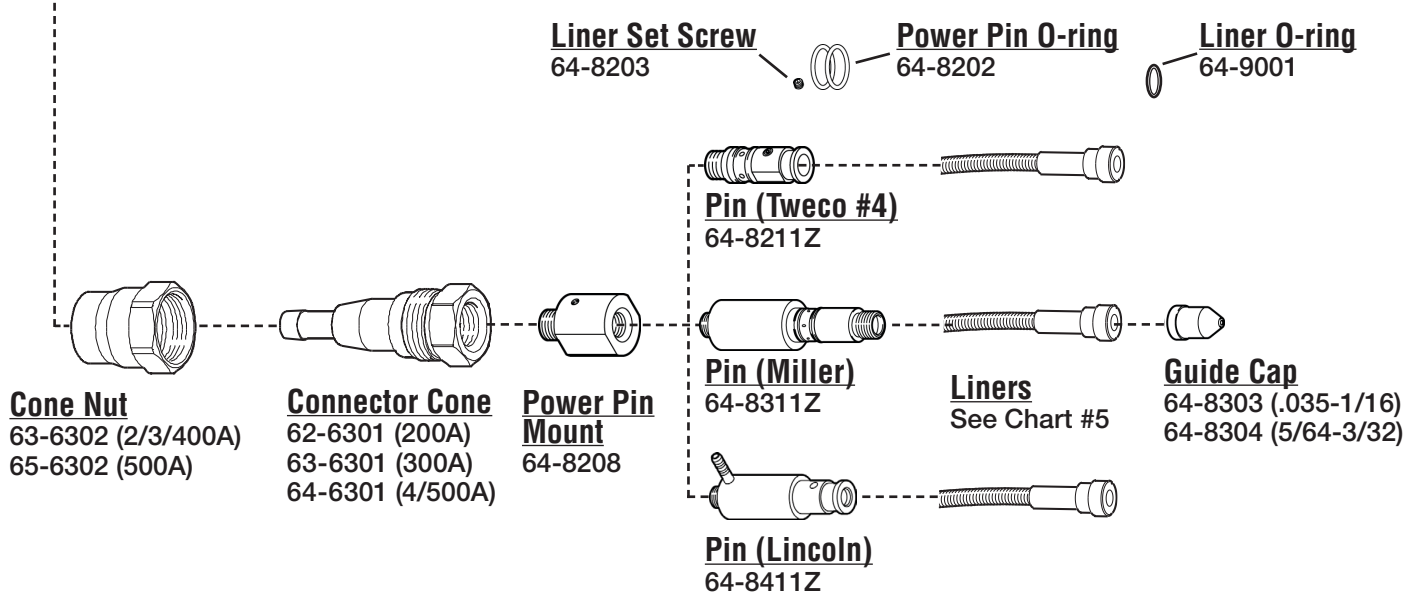
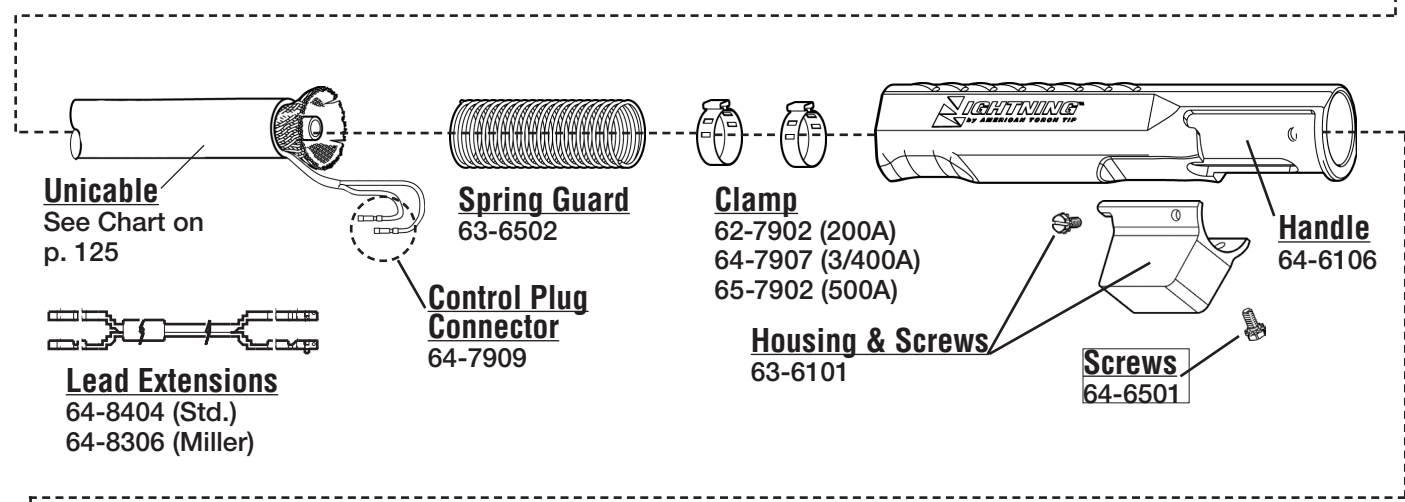
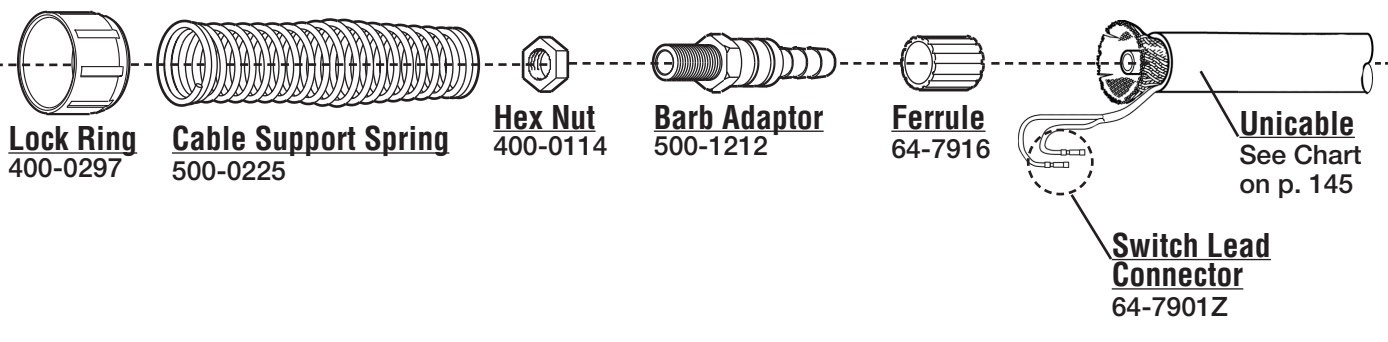

American Torch Tip Company is in no way affiliated with the above-named original equipment manufacturer(s) ("OEM"). References to the above-named machines, torches, and numbers are for your reference only. Most parts advertised for sale are made by or for American Torch Tip, and other parts as indicated, are original parts manufactured by above-named OEM and are simply being re-sold by American Torch Tip. Footnotes: * = OEM; # = American Torch Tip is licensed to make and sell this part by named manufacturer; ATTC and ATT suffix = This part is an original American Torch Tip design and is not manufactured identical to the OEM design; ® indicates a registered trademark, trade name, or product name of the above-named company. PHD®, PHDX™, Lightning®, Waltec™, Integra™, Lasertec Laser Division of American Torch Tip®, Multi-Use™ and ProMix™ are trademarks owned by American Torch Tip Company. © Copyright 2018, American Torch Tip Company

40

BINZEL[®]

26

MIG

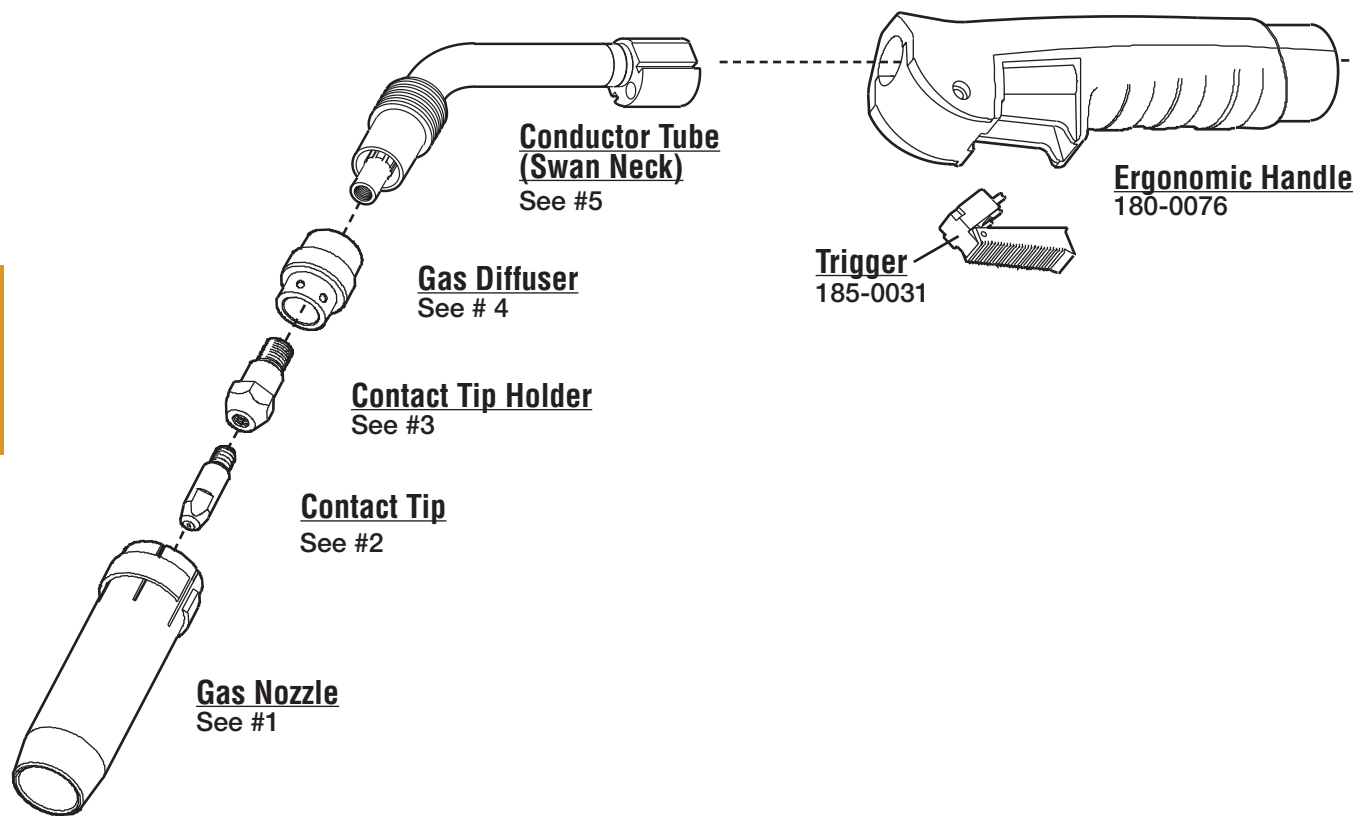

1. GAS NOZZLES

I.D.

145-0051	Nozzle Cylindrical	25/32"	(20mm)
145-0085	Nozzle Conical	41/64"	(16mm)
145-0132	Nozzle Tapered	35/64"	(14mm)

2. CONTACT TIP

I.D.

140-0051	Contact Tip M6 E-Cu .030	(0.8mm)	.037
140-0242	Contact Tip M6 E-Cu .040	(1.0mm)	.048
140-0379	Contact Tip M6 E-Cu .045	(1.2mm)	.055
140-0054	Contact Tip M6 CuCrZr.030	(0.8mm)	.037
140-0245	Contact Tip M6 CuCrZr.040	(1.0mm)	.048
140-0382	Contact Tip M6 CuCrZr.045	(1.2mm)	.055
141-0001	Contact Tip M6 E-Cu.030	(0.8mm)	.043 AL
141-0006	Contact Tip M6 E-Cu.040	(1.0mm)	.055 AL
141-0010	Contact Tip M6 E-Cu3/64"	(1.2mm)	.059 AL

3. CONTACT TIP HOLDERS

I.D.

142-0007	Tip Holder M6 Short
142-0012	Tip Holder M6 Long

4. GAS DIFFUSER

018-0004	Gas Diffuser Black
018-0116	Gas Diffuser White

5. CONDUCTOR TUBES

018-0001	Swan Neck 50 Degree
----------	---------------------

6. LINERS

I.D. O.D.

124-0011	Liner 10'	.024-.035	.053	.156
124-0015	Liner 15'	.024-.035 steel	.053	.156
124-0026	Liner 10'	.035-.045	.071	.156
124-9003	Liner 15'	.035-.045 steel	.071	.156
124-0041	Liner 10'	.045-1/16"	.095	.156
124-0042	Liner 15'	.045-1/16"	.095	.156
124-9004	Liner 15'	.052-1/16"	.095	.156
126-0005	Liner, Teflon 10'	3/64"	.059	.156

American Torch Tip Company is in no way affiliated with the above-named original equipment manufacturer(s) ("OEM"). References to the above-named machines, torches, and numbers are for your reference only. Most parts advertised for sale are made by or for American Torch Tip, and other parts as indicated, are original parts manufactured by above-named OEM and are simply being re-sold by American Torch Tip. Footnotes: * = OEM; # = American Torch Tip is licensed to make and sell this part by named manufacturer; ATTC and ATT suffix = This part is an original American Torch Tip design and is not manufactured identical to the OEM design; © indicates a registered trademark, trade name, or product name of the above-named company. PHD®, PHDX™, Lightning®, Waitec™, Integra™, Lasertec Laser Division of American Torch Tip®, Multi-Use™ and ProMix™ are trademarks owned by American Torch Tip Company. © Copyright 2018, American Torch Tip Company

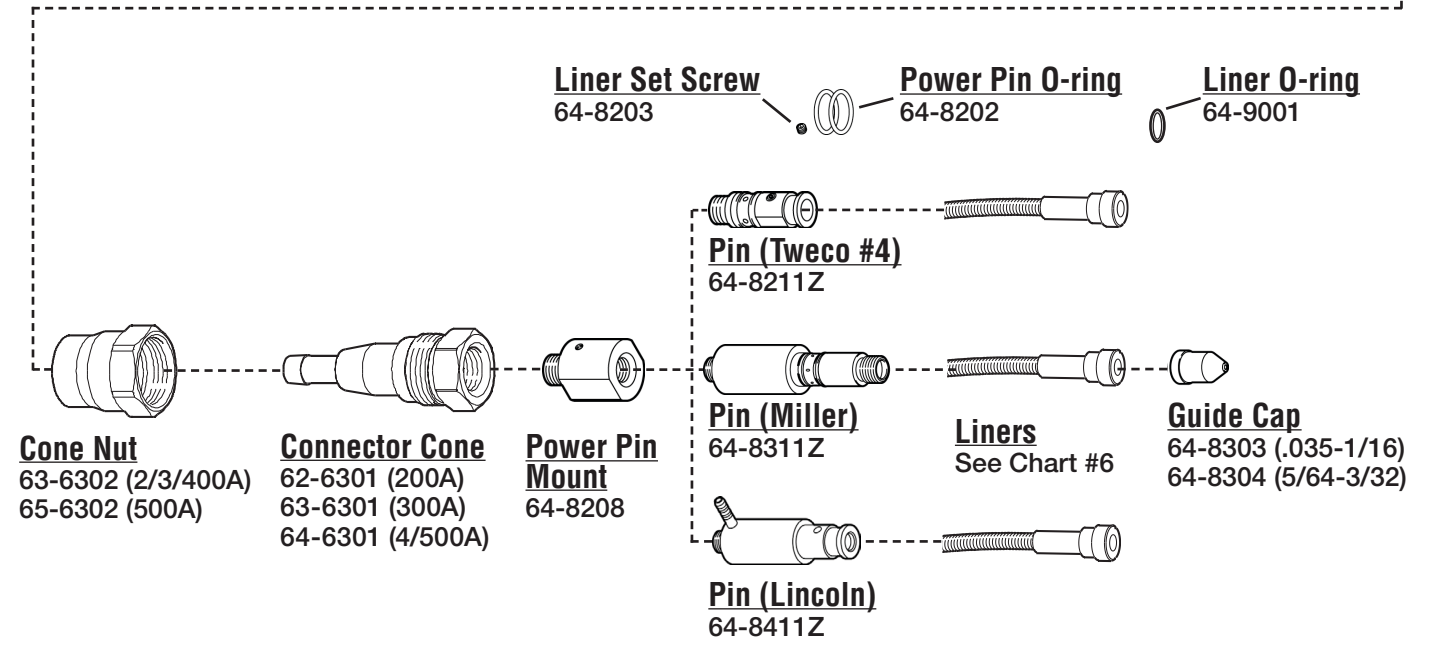
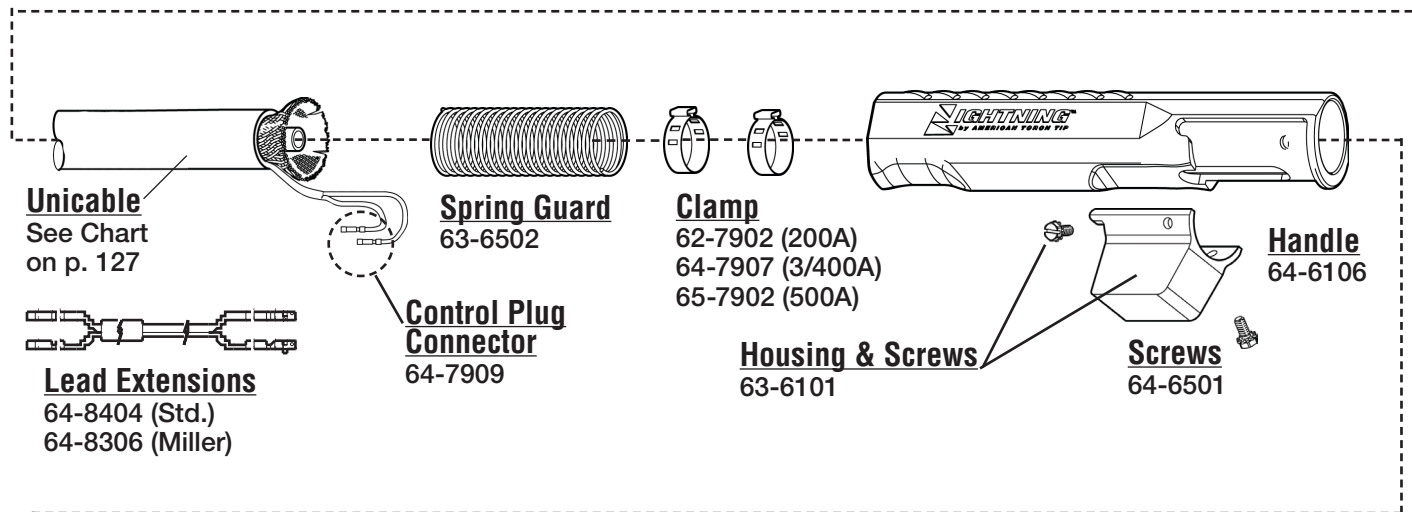
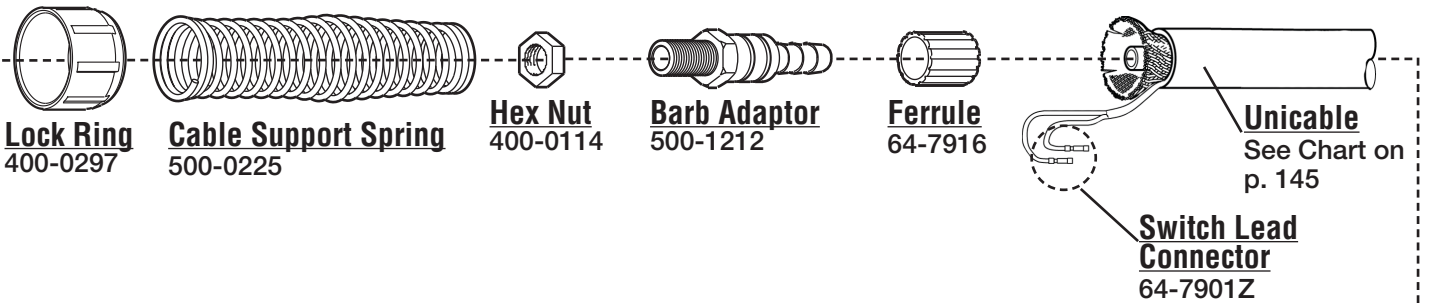

American Torch Tip Company is in no way affiliated with the above-named original equipment manufacturer(s) ("OEM"). References to the above-named machines, torches, and numbers are for your reference only. Most parts advertised for sale are made by or for American Torch Tip, and other parts as indicated, are original parts manufactured by above-named OEM and are simply being re-sold by American Torch Tip. Footnotes: * = OEM; # = American Torch Tip is licensed to make and sell this part by named manufacturer; ATTC and ATT suffix = This part is an original American Torch Tip design and is not manufactured identical to the OEM design; ® indicates a registered trademark, trade name, or product name of the above-named company. PHD®, PHDX™, Lightning®, Waltec™, Integra™, Lasertec Laser Division of American Torch Tip®, Multi-Use™ and ProMix™ are trademarks owned by American Torch Tip Company. © Copyright 2018, American Torch Tip Company

42

BINZEL[®]

36

MIG

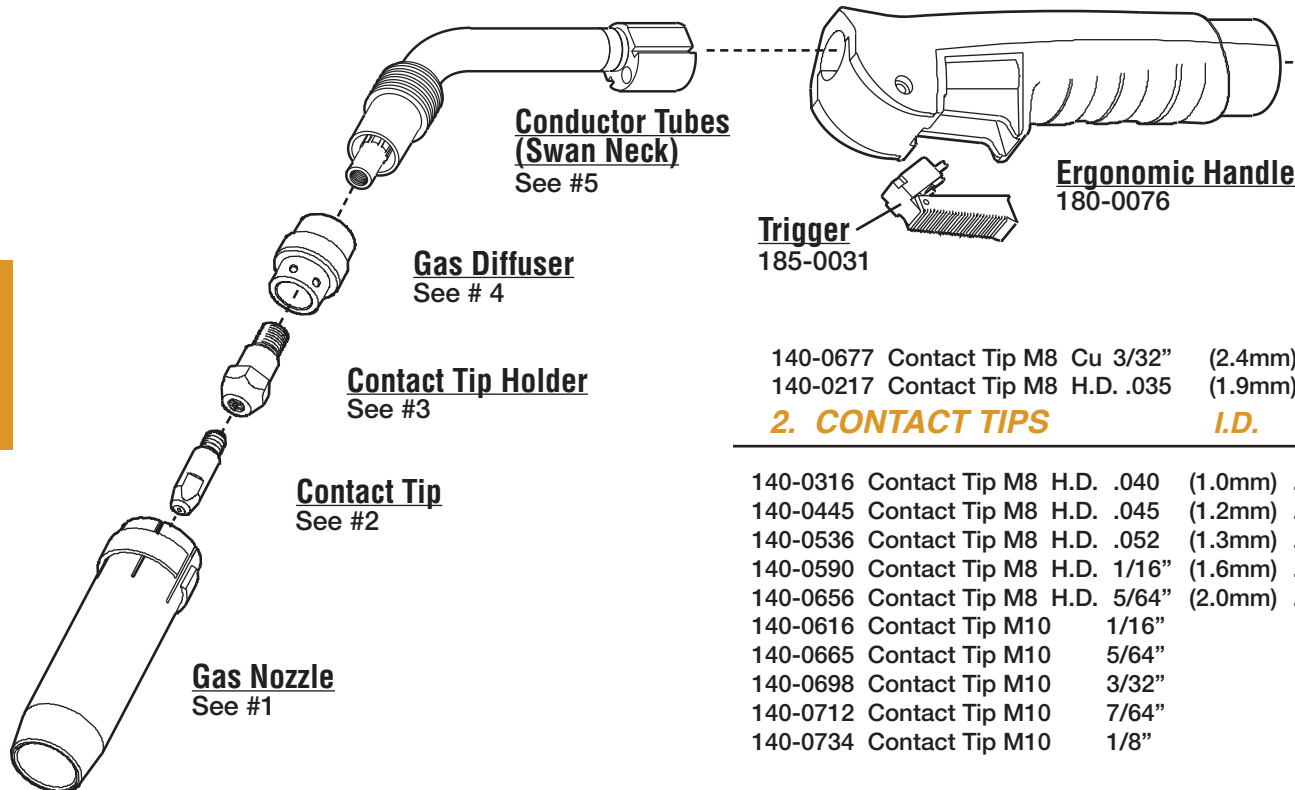

1. GAS NOZZLES

I.D.

- A 145-0078 Nozzle, Conical
- B 145-0126 Nozzle, Tapered
- C 145-0172 Nozzle, Spot Weld
- D 145-0045 Nozzle, Cylindrical

2. CONTACT TIPS

I.D.

140-0051	Contact Tip M6	E-Cu	.030	(0.8mm)	.037
140-0242	Contact Tip M6	E-Cu	.040	(1.0mm)	.048
140-0379	Contact Tip M6	E-Cu	.045	(1.2mm)	.055
140-0054	Contact Tip M6	CuCrZr.030		(0.8mm)	.037
140-0245	Contact Tip M6	CuCrZr.040		(1.0mm)	.048
140-0382	Contact Tip M6	CuCrZr.045		(1.2mm)	.055
141-0001	Contact Tip M6	E-Cu.030		(0.8mm)	.043 AL
141-0006	Contact Tip M6	E-Cu.040		(1.0mm)	.055 AL
141-0010	Contact Tip M6	E-Cu3/64"		(1.2mm)	.059 AL
140-0214	Contact Tip M8	Cu	.035	(0.9mm)	.043
140-0313	Contact Tip M8	Cu	.040	(1.0mm)	.048
140-0442	Contact Tip M8	Cu	.045	(1.2mm)	.055
140-0533	Contact Tip M8	Cu	.052	(1.3mm)	.063
140-0587	Contact Tip M8	Cu	1/16"	(1.6mm)	.073
140-0653	Contact Tip M8	Cu	5/64"	(2.0mm)	.093

140-0677	Contact Tip M8	Cu	3/32"	(2.4mm)	.110
140-0217	Contact Tip M8	H.D.	.035	(1.9mm)	.043

2. CONTACT TIPS

I.D.

140-0316	Contact Tip M8	H.D.	.040	(1.0mm)	.048
140-0445	Contact Tip M8	H.D.	.045	(1.2mm)	.050
140-0536	Contact Tip M8	H.D.	.052	(1.3mm)	.063
140-0590	Contact Tip M8	H.D.	1/16"	(1.6mm)	.073
140-0656	Contact Tip M8	H.D.	5/64"	(2.0mm)	.093
140-0616	Contact Tip M10		1/16"		
140-0665	Contact Tip M10		5/64"		
140-0698	Contact Tip M10		3/32"		
140-0712	Contact Tip M10		7/64"		
140-0734	Contact Tip M10		1/8"		

3. CONTACT TIP HOLDERS

- 142-0005 Tip Holder
- 142-0011 Tip Holder
- 142-0024 Tip Holder Long M8

4. GAS DIFFUSERS

- 018-0004 Gas Diffuser
- 014-0021 Gas Diffuser

5. CONDUCTOR TUBES

- 014-0006 Swanneck 50 Degree

6. LINERS

I.D. O.D.

124-0011	Liner 10'	.024-.035	.053	.156
124-0015	Liner 15'	.024-.035 steel	.053	.156
124-0026	Liner 10'	.035-.045	.071	.156
124-9003	Liner 15'	.035-.045 steel	.071	.156
124-0041	Liner 10'	.045-1/16"	.095	.156
124-0042	Liner 15'	.045-1/16"	.095	.156
124-9004	Liner 15'	.052-1/16"	.095	.156
126-0005	Liner, Teflon 10'	3/64"	.059	.156

American Torch Tip Company is in no way affiliated with the above-named original equipment manufacturer(s) ("OEM"). References to the above-named machines, torches, and numbers are for your reference only. Most parts advertised for sale are made by or for American Torch Tip, and other parts as indicated, are original parts manufactured by above-named OEM and are simply being re-sold by American Torch Tip. Footnotes: * = OEM; # = American Torch Tip is licensed to make and sell this part by named manufacturer; ATTC and ATT suffix = This part is an original American Torch Tip design and is not manufactured identical to the OEM design; © indicates a registered trademark, trade name, or product name of the above-named company. PHD®, PHDX™, Lightning®, Waitec™, Integra™, Lasertec Laser Division of American Torch Tip®, Multi-Use™ and ProMix™ are trademarks owned by American Torch Tip Company. © Copyright 2018, American Torch Tip Company

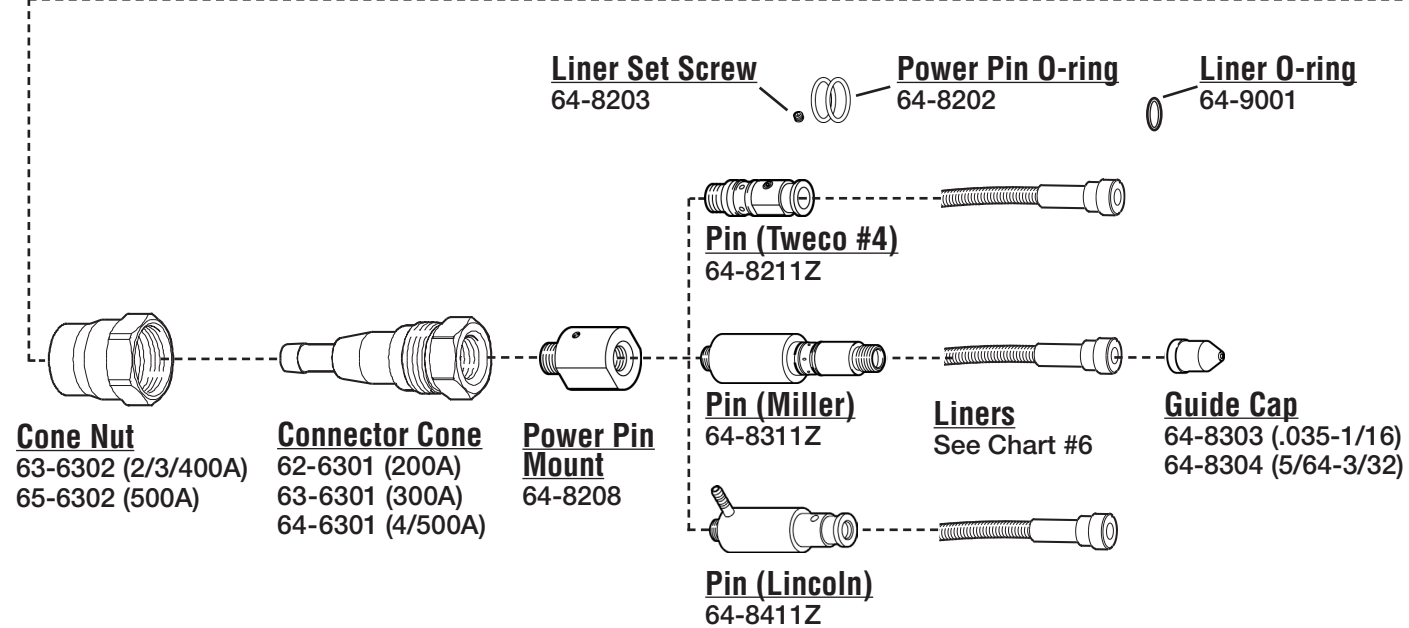
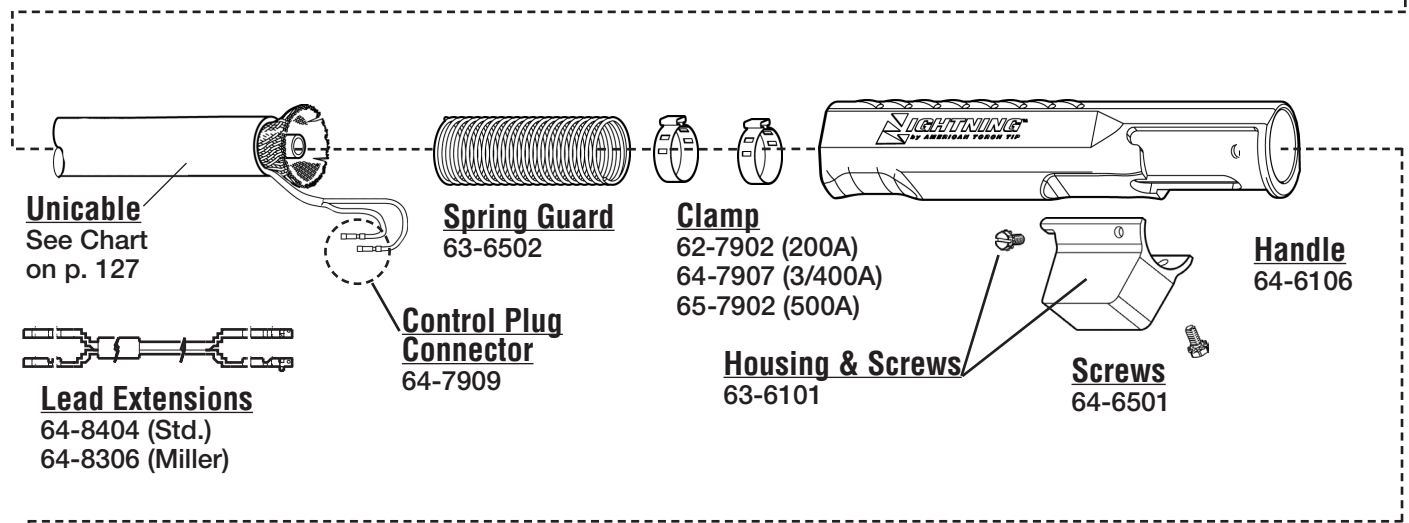
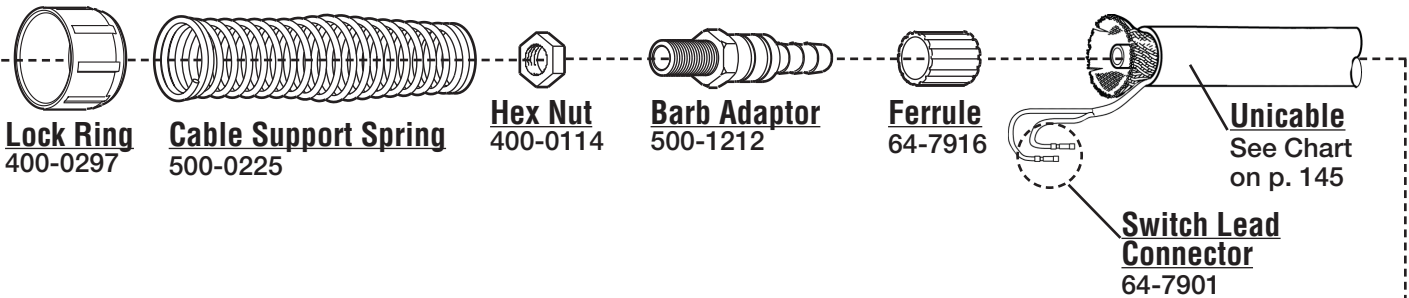

American Torch Tip Company is in no way affiliated with the above-named original equipment manufacturer(s) ("OEM"). References to the above-named machines, torches, and numbers are for your reference only. Most parts advertised for sale are made by or for American Torch Tip, and other parts as indicated, are original parts manufactured by above-named OEM and are simply being re-sold by American Torch Tip. Footnotes: * = OEM; # = American Torch Tip is licensed to make and sell this part by named manufacturer; ATTC and ATT suffix = This part is an original American Torch Tip design and is not manufactured identical to the OEM design; ® indicates a registered trademark, trade name, or product name of the above-named company. PHD®, PHDX™, Lightning®, Waltec™, Integra™, Lasertec Laser Division of American Torch Tip®, Multi-Use™ and ProMix™ are trademarks owned by American Torch Tip Company. © Copyright 2018, American Torch Tip Company

44

CLOOS[®]

MISC

MIG

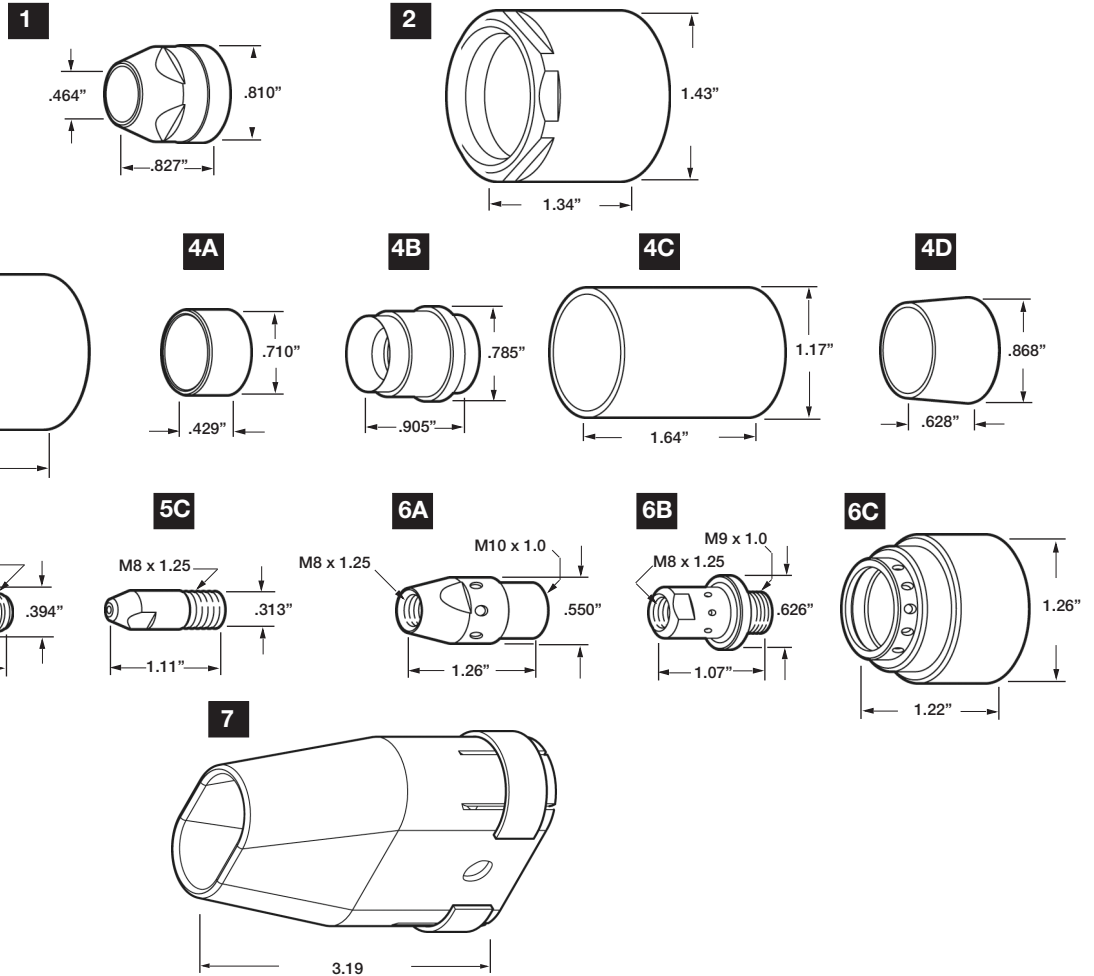

1. UNION NUT

743000506 Union nut

2. UNION NUT

754000004 Union Nut

3. NOZZLE

063056100 Nozzle *I.D.* .672"

4. INSULATOR

- A. 790220105 Insulator, brown
- B. 790220103 Insulator
- C. 754000007 Insulator
- D. 743000015 Insulator

5. CONTACT TIPS

- A. 062123112 Contact Tip, tapered .045"
- B. 062120604 Contact Tip .050"
- C. 062020062 Contact Tip 1.2mm

6. DIFFUSER

- A. 753000002 Diffuser
- B. 709000004 Diffuser
- C. 754000005 Diffuser

7. NOZZLE

753000600 Nozzle Air Cooled, Tandem

MR W 500-31 ROBOT WELDING TORCH

MIG

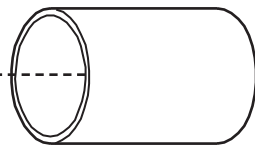

Insulator
709000003



O-Ring
110156178

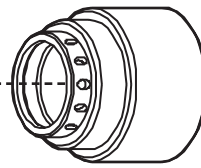

Insulating Bush
709000002

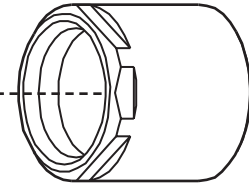

Clamping Nut
709000001



1.2 Tip
062120004
062120003 1.0

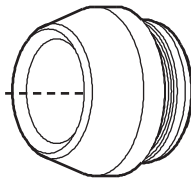

Shroud
709000005

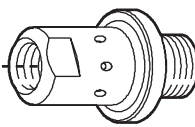

Tip Holder
709000004

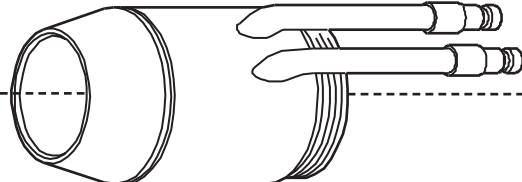

Water Jacket
709000400

46

CLOOS[®]

ZMW 600 / 610

MIG

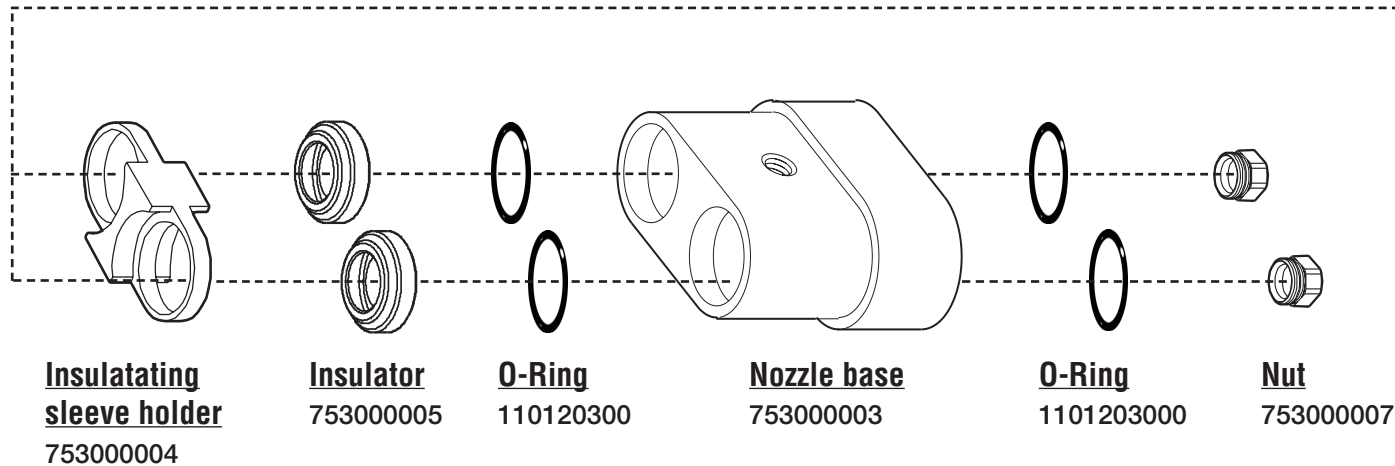
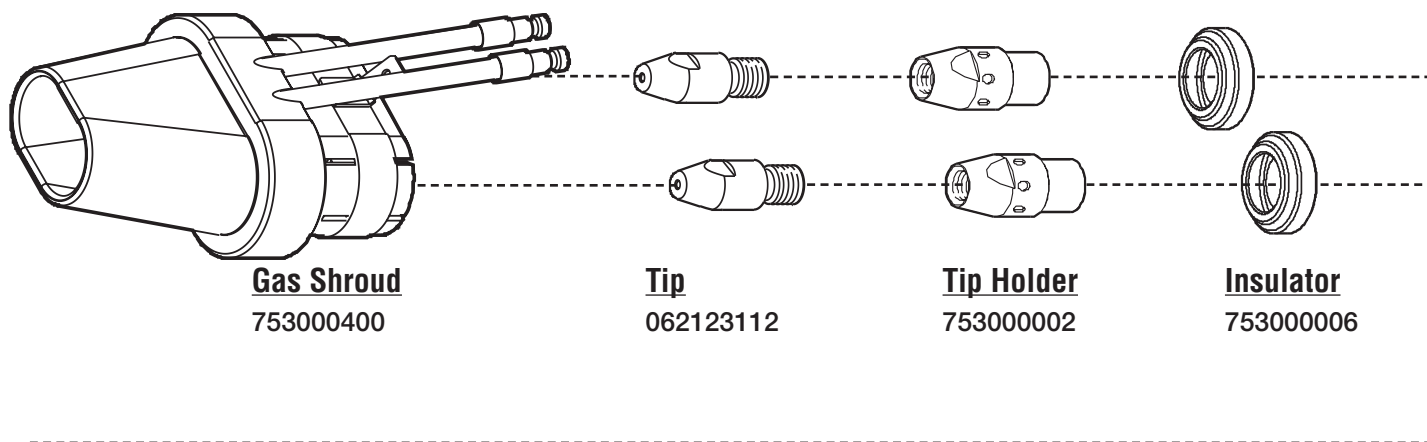
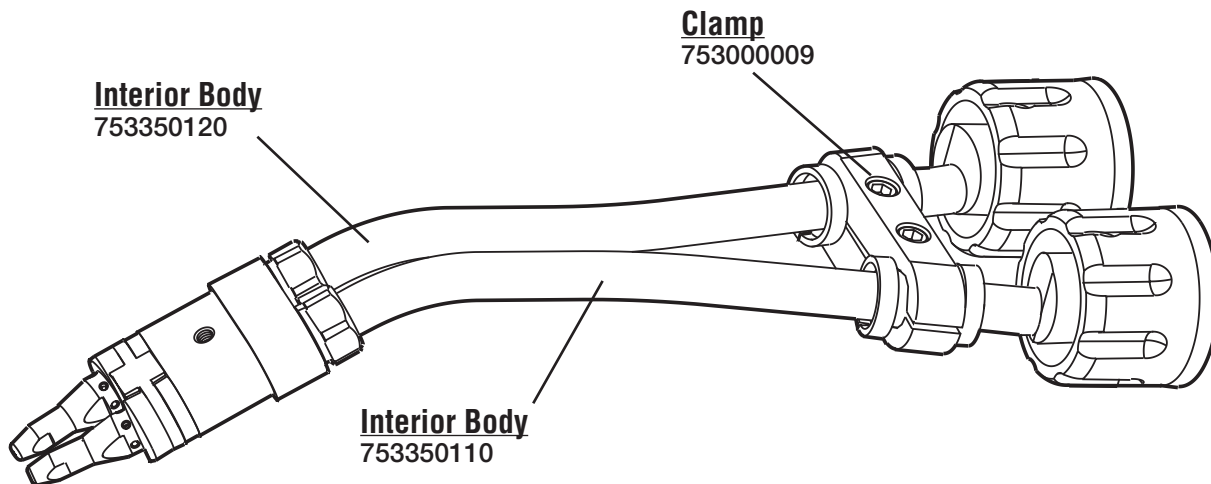

American Torch Tip Company is in no way affiliated with the above-named original equipment manufacturer(s) ("OEM"). References to the above-named machines, torches, and numbers are for your reference only. Most parts advertised for sale are made by or for American Torch Tip, and other parts as indicated, are original parts manufactured by above-named OEM and are simply being re-sold by American Torch Tip. Footnotes: * = OEM; # = American Torch Tip is licensed to make and sell this part by named manufacturer; ATTC and ATT suffix = This part is an original American Torch Tip design and is not manufactured identical to the OEM design; © indicates a registered trademark, trade name, or product name of the above-named company. PHD®, PHDX™, Lightning®, Waitec™, Integra™, Lasertec Laser Division of American Torch Tip®, Multi-Use™ and ProMix™ are trademarks owned by American Torch Tip Company. © Copyright 2018, American Torch Tip Company

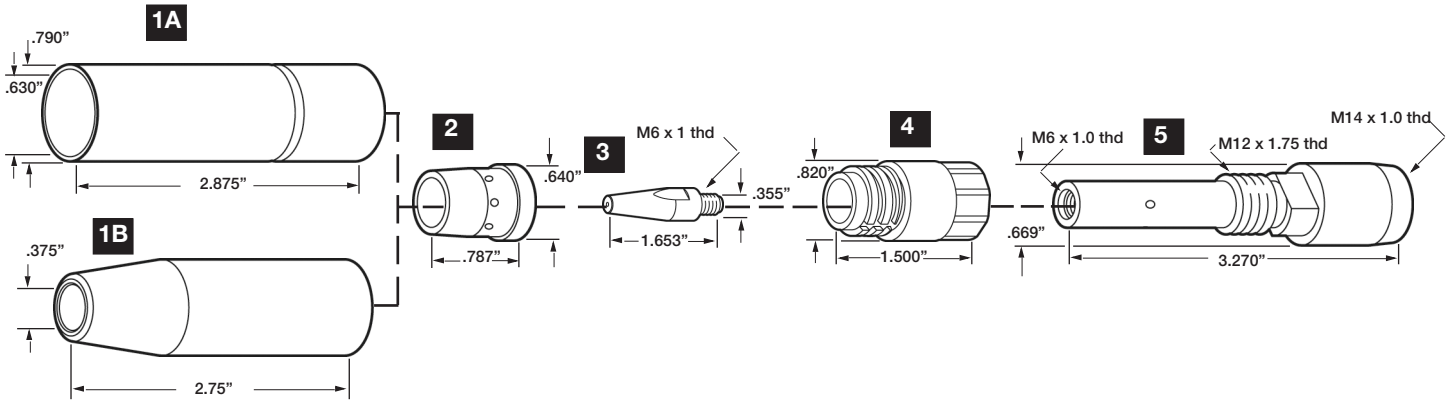

MIG

1. NOZZLES

I.D.

A	U608N02	Nozzle	5/8"	(16mm)
B	U2464H10	Nozzle #6	3/8"	(9.5mm)

2. ORIFICE

U4167G02	Orifice
----------	---------

3. CONTACT TIPS

I.D.

A	U475E08	Contact Tip .030 H	(0.8mm)	.037
	U475E09	Contact Tip .035 H	(0.9mm)	.043
	U475E10	Contact Tip .045 H	(1.2mm)	.055

4. NOZZLE INSULATORS

004 002	Nozzle Insulator Small
---------	------------------------

5. TIP BODIES

U2437H07	Tip Body
U2437H07L	Tip Body Long

ALSO AVAILABLE (NOT SHOWN)

U1736D06	Tip 1.2mm	.050
U1736D16	Tip 0.9mm	.040
U2075J06	Nozzle	
U2437H01	Orifice Small	
U2464H10	Nozzle # 6	
U2769M05	Insulator	
U4167H12	Tip 0.8mm	.054
U4167H04	Deep Narrow Nozzle	
U4167H11	Tip	.062

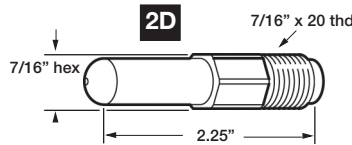
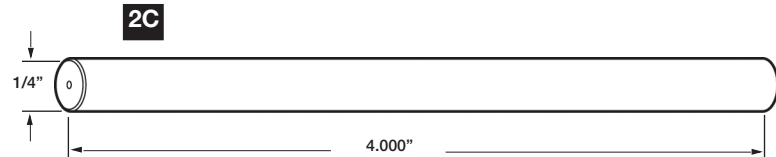
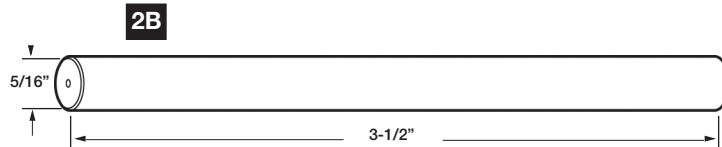
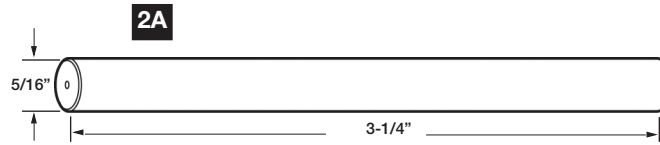
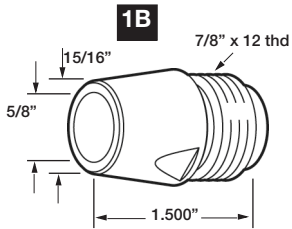
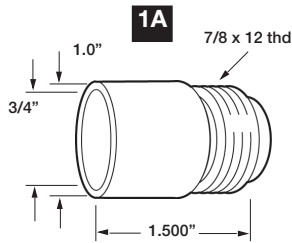

1. NOZZLE

I.D.

A	10340	Nozzle Straight	3/4"	(19.0mm)
B	10359	Nozzle Tapered	5/8"	(15.9mm)

2. CONTACT TIPS

I.D.

A	10893	Contact Tip .035 C	(0.9mm)	.043
	10894	Contact Tip .045 C	(1.2mm)	.055
	10895	Contact Tip .052 C	(1.4mm)	.063
	10896	Contact Tip 1/16" C	(1.6mm)	.073
	10897	Contact Tip 5/64" C	(2.0mm)	.093
	10898	Contact Tip 3/32" C	(2.4mm)	.110
B	10899	Contact Tip 7/64" C	(2.8mm)	.120
	10883	Contact Tip .030 H	(0.8mm)	.037
	10884	Contact Tip .035 H	(0.9mm)	.043
	10885	Contact Tip .045 H	(1.2mm)	.055
	10886	Contact Tip .052 H	(1.4mm)	.063
	10887	Contact Tip 1/16" H	(1.6mm)	.073
	10888	Contact Tip 5/64" H	(2.0mm)	.093
	10889	Contact Tip 3/32" H	(2.4mm)	.110

2. CONTACT TIPS (CONT.)

I.D.

C	10788	Contact Tip .035 H	(0.9mm)	.043
	10789	Contact Tip .045 H	(1.2mm)	.055
	10830	Contact Tip .052 H	(1.4mm)	.063
	10790	Contact Tip 1/16" H	(1.6mm)	.073
	10781	Contact Tip 3/64" Al	(1.2mm)	.059
	10782	Contact Tip 1/16" Al	(1.6mm)	.081
D	15117	Contact Tip .045 H	(1.2mm)	.055
	15121	Contact Tip .052 H	(1.4mm)	.063
	15118	Contact Tip 1/16" H	(1.6mm)	.073
	15119	Contact Tip 5/64" H	(2.0mm)	.093
	15120	Contact Tip 3/32" H	(2.4mm)	.110
	15126	Contact Tip 3/64" Al	(1.2mm)	.059
	15125	Contact Tip 1/16" Al	(1.6mm)	.081
15124	Contact Tip 3/32" Al	(2.4mm)	.120	

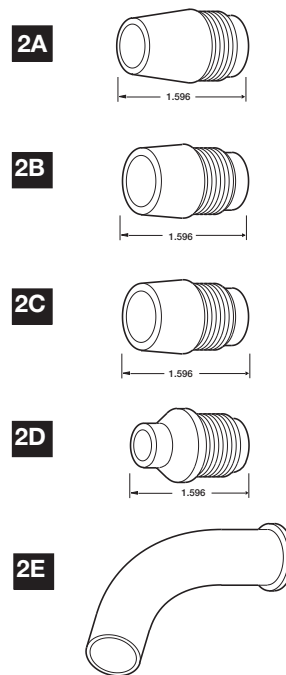
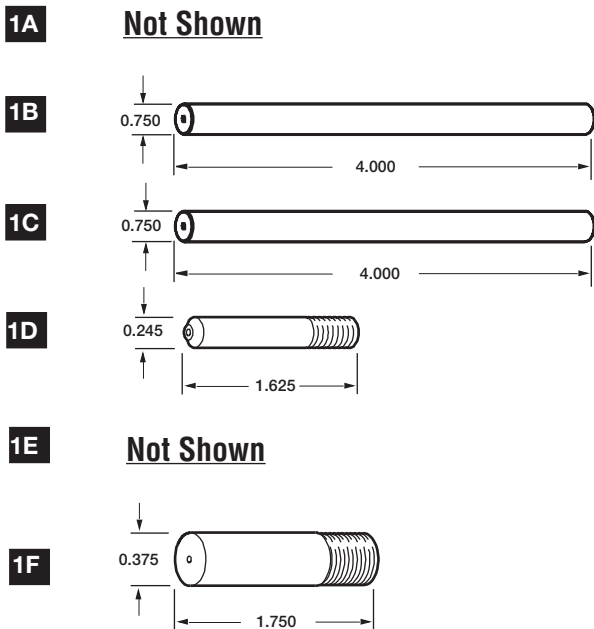

MIG

1. CONTACT TIPS

I.D.

2. NOZZLE

I.D.

A.	2354-0067	Bent Tip .030-.035	.060
	2354-0068	Bent Tip .0453/64"	.081
	2354-0069	Bent Tip 1/16"	.110
B.	2360-8304	Contact Tip .030	.040
	2360-0356	Contact Tip .035	.044
	2360-0299	Contact Tip .045	.060
	2360-0300	Contact Tip 1/16"	.081
	2360-0301	Contact Tip 5/64"	.093
C.	2360-2136	Bent Tip .030	.040
	2360-2115	Bent Tip .035	.060
	2360-2135	Bent Tip 1/16"	.081
D.	2354-0150	Contact Tip .030-.035	.040
	2360-2223	Contact Tip .045	.055
	2360-8575	Contact Tip .052	.073
	2360-7019	Contact Tip 3/64"	.060
	2360-7456	Contact Tip 1/16"	.081
E.	2360-2793	Contact Tip .030-.035	.040
	2360-2839	Contact Tip .045	.055
	2360-7020	Contact Tip 1/16"	.081
F.	2360-2314	Contact Tip .035	.044
	2360-1925	Contact Tip .045	.054
	2360-1926	Contact Tip 1/16"	.073
	2360-1927	Contact Tip 5/64"	.093
	2360-1928	Contact Tip 3/32"	.110
	2360-1929	Contact Tip 1/8"	.136

A.	2354-0117	Nozzle Copper	1/2"	12.7mm
	2354-0118	Nozzle Copper	3/4"	19.1mm
	2350-2110	Nozzle Copper	5/8"	15.9mm
B.	2360-6269	Nozzle Brass	11/16"	
	2360-2110	Nozzle Copper	11/16"	
C.	2360-6270	Nozzle Brass	11/16"	
D.	2360-6268	Nozzle Brass	7/16"	
E.	2360-2137	Bent Nozzle	5/8"	

3. NOZZLES BODY

A.	2354-7147	Nozzle Body (Not Shown)
----	-----------	-------------------------

4. SPACER

A.	2360-7641	Spacer (Not Shown)
----	-----------	--------------------

5. ADAPTER SLEEVE

I.D.

A.	2360-7640	Adapter Sleeve (Not Shown)
----	-----------	----------------------------

6. BARREL

I.D.

A.	2360-2108	Barrel Outer (Not Shown)
----	-----------	--------------------------

50

ESAB[®]

MT-200 / MT-200CC / MT-400 / MT-400CC / MT-500

MIG

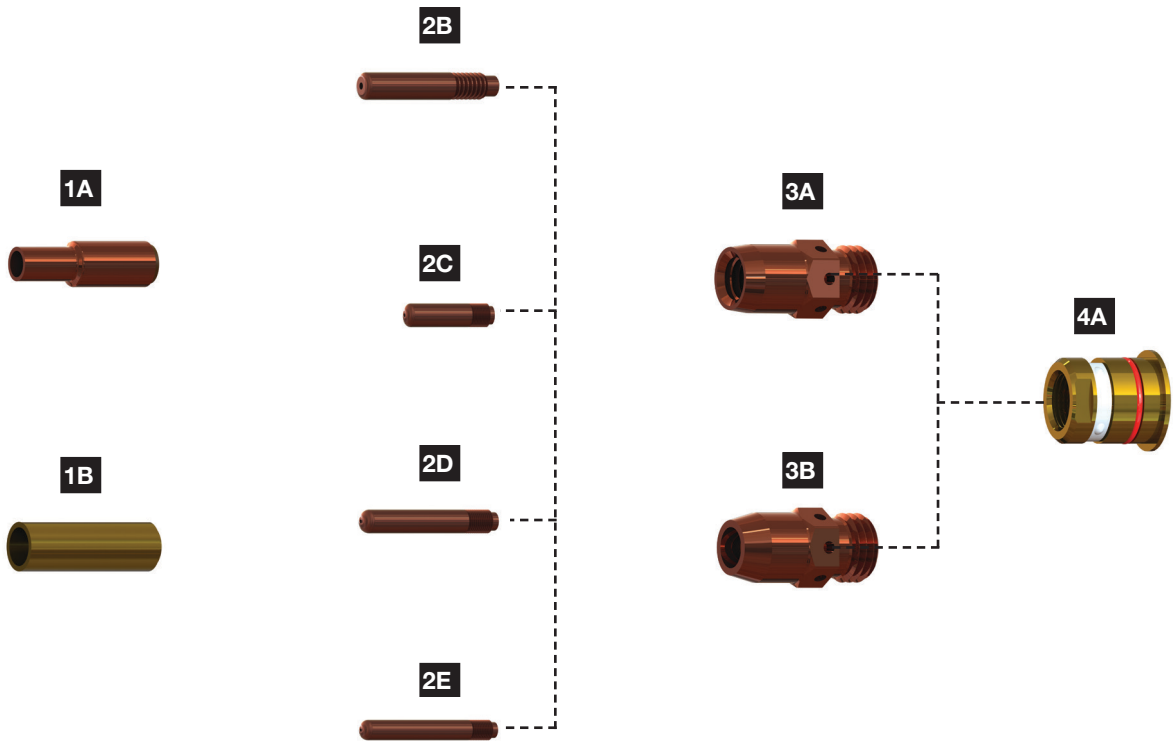

MT-200 / MT-200CC / MT-400 / MT-400CC / MT-500

1. NOZZLES
I.D.

A	998895	Nozzle #6 Insulated Slip-On	3/8"	(09.5mm)
	998893	Nozzle #8 Insulated Slip-On	1/2"	(12.7mm)
	998894	Nozzle #10 Insulated Slip-On	5/8"	(15.8mm)
B	999471	Nozzle H.D. #8 Slip-On	1/2"	(12.7mm)
	999472	Nozzle H.D. #10 Slip-On	5/8"	(15.8mm)
	999473	Nozzle H.D. #12 Slip-On	3/4"	(19.1mm)
	17350	Nozzle E.H.D. Brass #12	3/4"	(19.1mm)
C	948767	Nozzle H.D. #8 Threaded	1/2"	(12.7mm)
	948768	Nozzle H.D. #10 Threaded	5/8"	(15.8mm)
	948769	Nozzle H.D. #12 Threaded	3/4"	(19.1mm)

2. CONTACT TIPS
I.D.

A	94832	Tip H.D. Short	5/64"	(2.0mm)	.093
	948833	Tip H.D. Short	3/32"	(2.4mm)	.110
B	17765	Tip H.D. Med.	.045-3/64	(1.2mm)	.055
	17778	Tip H.D. Med.	.052	(1.3mm)	.063
	948835	Tip H.D. Med.	1/16"	(1.6mm)	.073
C	999578	Tip Short	.045-3/64"	(1.2mm)	.059
	948340	Tip Short	.052	(1.3mm)	.063
	948341	Tip Short	1/16"	(1.6mm)	.073
	2075230	Tip Short	5/64"	(2.0mm)	.093
D	20543	Tip Med.	.023	(0.6mm)	.028
	20544	Tip Med.	.030	(0.8mm)	.037
	996995	Tip Med.	.035	(0.9mm)	.043
	996999	Tip Med.	.045-3/64"	(1.2mm)	.055
	2075349	Tip Med.	.052	(1.3mm)	.063
	996997	Tip Med.	1/16"	(1.6mm)	.073
E	999742	Tip Long	.023	(0.6mm)	.028
	996994	Tip Long	.023	(0.6mm)	.028
	996996	Tip Long	.035	(0.9mm)	.043
	996998	Tip Long	.045-3/64"	(1.2mm)	.055
F	17159	Tube H.D. Short	5/64"	(2.0mm)	.093
	17161	Tube H.D. Short	3/32"	(2.4mm)	.110
G	17163	Tube H.D. Med.	.035	(0.9mm)	.043
	17164	Tube H.D. Med.	.045-3/64"	(1.2mm)	.055
	17155	Tube H.D. Med.	.052	(1.3mm)	.063
	17157	Tube H.D. MED.	1/16"	(1.6mm)	.073

3. TIP ADAPTERS

A	17984	Adapter for H.D. Tips
B	17983	Adapter for Std. Tips
C	17766	Adapter for .045-1/16" H.D. Tips
	948786	Adapter for 5/64"-3/32" H.D. Tips
N/S	948785	Adapter for Std. Tips, H.D. Nozzles

4. NOZZLE ADAPTERS

A	999452	Adapter for Slip-On Nozzles
B	17318	Adapter for H.D. Threaded Nozzles

LINERS (NOT SHOWN)
I.D.
O.D.

A	999743	Liner 10'	.023	.039	.120
B	948850	Liner 10'	.030	.060	.185
	2075237	Liner 10'	.035-.045	.070	.185
	2075239	Liner 10'	.052-1/16"	.094	.185
	2075245	Liner 10'	5/64"	.140	.200
	17717	Liner 12'	.030	.060	.185
	17718	Liner 12'	.035-.045	.070	.185
	17719	Liner 12'	.052-1/16"	.094	.185
	2075238	Liner 15'	.035-.045	.070	.185
	2075240	Liner 15'	.052-1/16"	.094	.185

52

ESAB[®]

ST-9

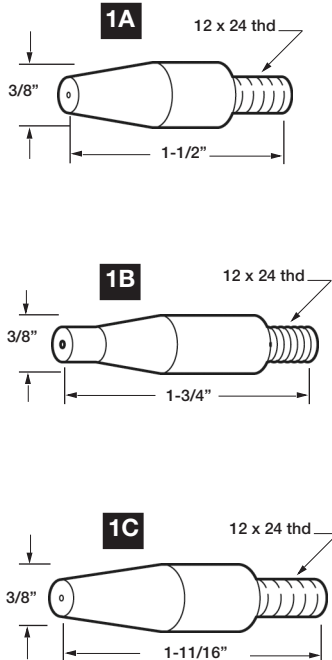

1. CONTACT TIPS **I.D.**

A	12N55	Tip Short	.030	(0.8mm)	H	.037
	49N44	Tip Short	.035	(0.9mm)	H	.043
	55N06	Tip Short	.045-3/64"	(1.2mm)	H/C/S	.059
B	55N04	Tip Long	.030	(0.8mm)	H	.037
	55N05	Tip Long	.035	(0.9mm)	H	.043
C	57N38	Tip Long	.045	(1.2mm)	H/C	.059

ST-12

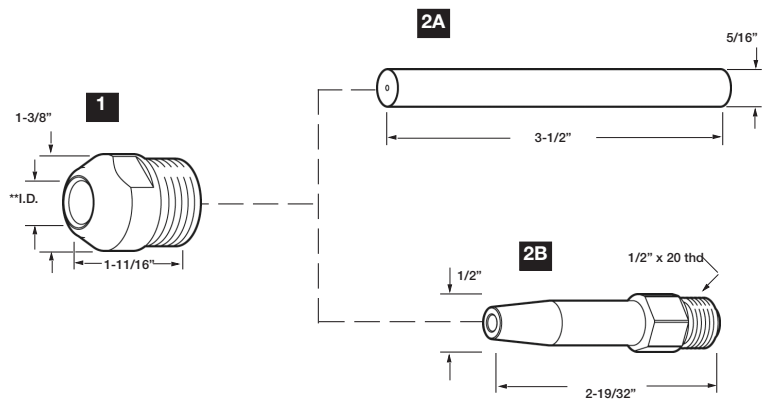

1. NOZZLES **I.D.**

61N24	Nozzle #10	5/8"	(15.9mm)
61N25	Nozzle #12	3/4"	(19.1mm)
61N26	Nozzle #14	7/8"	(22.2mm)

2. CONTACT TIPS **I.D.**

A	61N35	Contact Tip .030	(0.8mm)	H/C	.037
	61N36	Contact Tip .035	(0.9mm)	H/C	.043
	61N37	Contact Tip .045	(1.2mm)	H/C	.055
	61N38	Contact Tip 3/64"	(1.2mm)	S	.059
	999117	Contact Tip .052	(1.3mm)	H/C	.063
	61N39	Contact Tip 1/16"	(1.6mm)	H/C	.073
	61N40	Contact Tip 1/16"	(1.6mm)	S	.081
	999966	Contact Tip 5/64"	(2.0mm)	H/C	.093
	61N41	Contact Tip 3/32"	(2.4mm)	H/C	.110
	61N42	Contact Tip 3/32"	(2.4mm)	S	.120

2. CONTACT TIPS **I.D.**

B	61N45	Contact Tip 3/32"	(2.4mm)	H/C	.110
	61N46	Contact Tip 3/32"	(2.4mm)	S	.120
	61N47	Contact Tip 1/8"	(3.2mm)	H/C	.144
	61N48	Contact Tip 1/8"	(3.2mm)	S	.152

C = Cored Wire
H = Hard Wire
S = Soft Wire

MIG

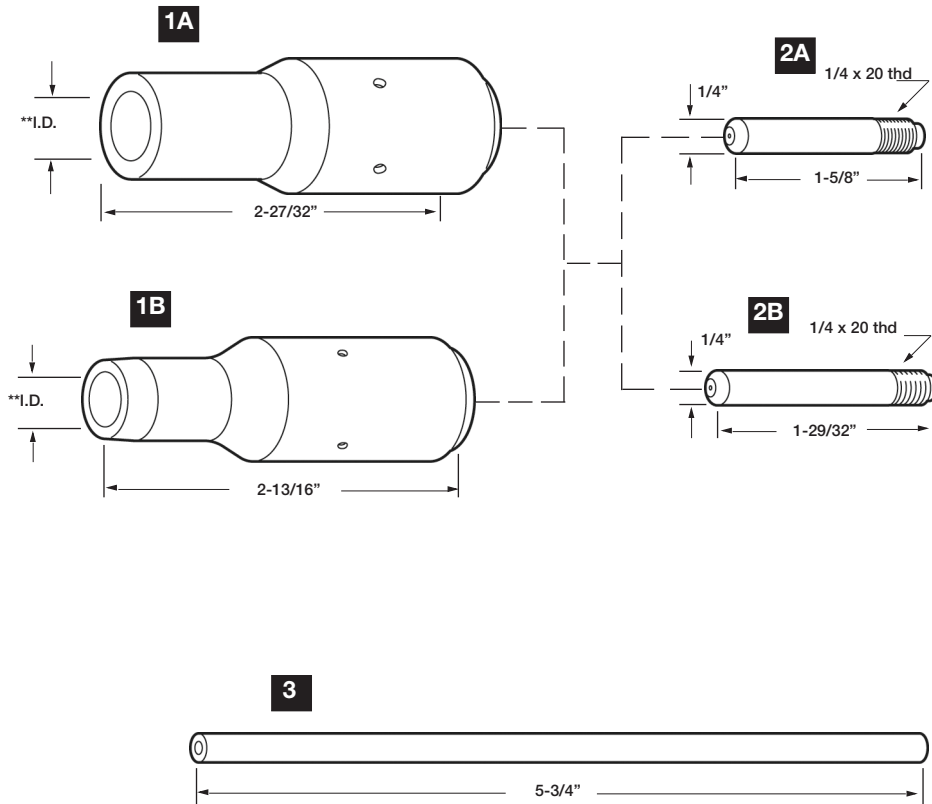

MIG

1. NOZZLES

I.D.

A	998895	Nozzle #6 Insulated Slip-On	3/8" (09.5mm)
	998893	Nozzle #8 Insulated Slip-On	1/2" (12.7mm)
	998894	Nozzle #10 Insulated Slip-On	5/8" (15.8mm)
B	999471	Nozzle #8 H.D. Slip-On	1/2" (12.7mm)
	999472	Nozzle #10 H.D. Slip-On	5/8" (15.8mm)
	999473	Nozzle #12 H.D. Slip-On	3/4" (19.1mm)
	17350	Nozzle #12 H.D. Brass Slip-On	3/4" (19.1mm)

2. CONTACT TIPS

I.D.

A	20543	Tip Short .023	(0.6mm) .028
	20544	Tip Short .030	(0.8mm) .037
	996995	Tip Short .035	(0.9mm) .043
	996999	Tip Short .045-3/64"	(1.2mm) .055
	996997	Tip Short 1/16"	(1.6mm) .073
B	999742	Tip Long .023	(0.6mm) .028
	996994	Tip Long .030	(0.8mm) .037
	996996	Tip Long .035	(0.9mm) .043
	996998	Tip Long .045-3/64"	(1.2mm) .055

3. LINERS

ID

O.D.

19167	Torch Liner	.045-1/16"	.096	.184
-------	-------------	------------	------	------

MIG-41 / MT-450W ST-16 / ST-21

MIG

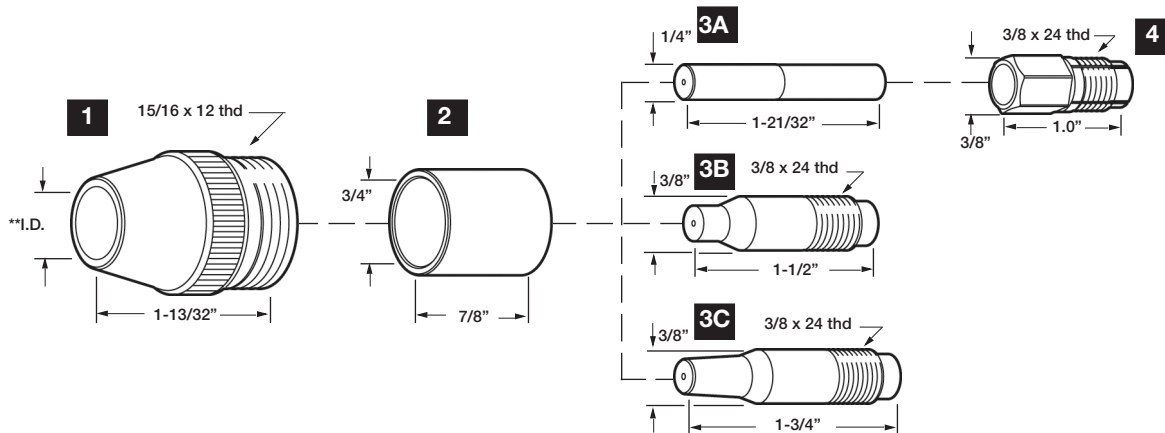

1. NOZZLES (USED ON ST-16 AND ST-21)

598739	Nozzle #8	1/2"	(12.7mm)
598721	Nozzle #10	5/8"	(15.9mm)
633985	Nozzle #12	3/4"	(19.1mm)

2. SPATTER LINERS

633603	Nozzle Spatter Liner
--------	----------------------

3. CONTACT TIPS

				I.D.	
A	996103	Tube	.030	(0.8mm)	.037
	996104	Tube	.035	(0.9mm)	.043
	996105	Tube	.045-3/64"	(1.2mm)	.059
	996816	Tube	.052	(1.3mm)	.063
	996106	Tube	1/16"	(1.6mm)	.073
	996107	Tube	5/64"	(2.0mm)	.093
	996108	Tube	3/32"	(2.4mm)	.110
	B	632791	Tip Short	.030	(0.8mm)
632793		Tip Short	.035	(0.9mm)	.043
632795		Tip Short	.045-3/64"	(1.2mm)	.059
948308		Tip Short	.052	(1.3mm)	.063
632797		Tip Short	1/16"	(1.6mm)	.073
632799		Tip Short	5/64"	(2.0mm)	.093
632800		Tip Short	3/32"	(2.4mm)	.110
633611		Tip Short	7/64"	(2.8mm)	.120
17832		Tip L. L.	.045-364"	(1.2mm)	.059
17833		Tip L. L.	1/16"	(1.6mm)	.073
17834	Tip L. L.	3/32"	(2.4mm)	.110	
C	632794	Tip Long	.035	(0.9mm)	.043
	632796	Tip Long	.045-3/64"	(1.2mm)	.059
	948335	Tip Long	.052	(1.4mm)	.063
	632798	Tip Long	1/16"	(1.6mm)	.073

4. COLLETS

632811	Collet
--------	--------

CONDUITS (USED ON ST-16 AND ST-21)

633455	Conduit 10'	.030-.035
633456	Conduit 10'	.045-1/16"

LINERS (USED ON MT-450W)

			ID	OD
999743	Liner 10'	.023	.039	.120
948850	Liner 10'	.030	.060	.185
2075237	Liner 10'	.035-.045	.070	.180
2075239	Liner 10'	.052-1/16"	.094	.185
2075245	Liner 10'	5/64"	.140	.200
17717	Liner 12'	.030	.060	.185
17718	Liner 12'	.035-.045	.070	.185
17719	Liner 10'	.052-1/16"	.094	.185
2075238	Liner 15'	.035-.045	.070	.185
2075240	Liner 15'	.052-1/16"	.094	.185

*Liners and Conduits are not shown.

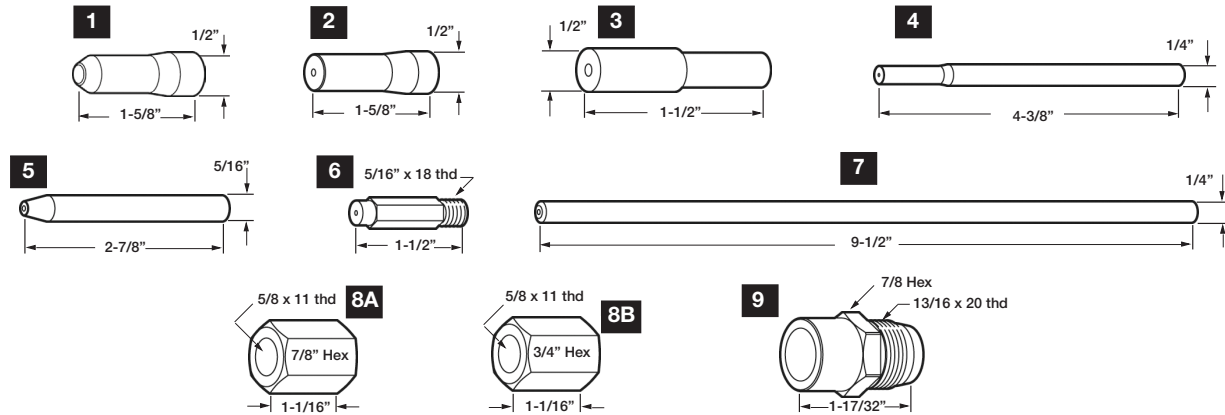

1. CONTACT TIP

I.D.

568611	Contact Tip	.030	(0.8mm)	.037
409648	Contact Tip	.035	(0.9mm)	.043
409649	Contact Tip	.045	(1.2mm)	.055
568612	Contact Tip	1/16"	(1.6mm)	.073
568613	Contact Tip	3/32"	(2.4mm)	.110

2. CONTACT TIP

I.D.

19N45	Contact Tip	1/16"	(1.6mm)	.070
19N46	Contact Tip	5/64"	(2.0mm)	.093
19N47	Contact Tip	3/32"	(2.4mm)	.101
19N764	Contact Tip	7/64"	(2.8mm)	.120
19N120	Contact Tip	.120	(3.0mm)	.128
19N48	Contact Tip	1/8"	(3.2mm)	.136
19N49	Contact Tip	5/32"	(4.0mm)	.166
19N50	Contact Tip	3/16"	(4.8mm)	.199
19N51	Contact Tip	1/4"	(6.4mm)	.272

3. CONTACT TIP

I.D.

20N76	Contact Tip	1/8"	(3.2mm)	.136
20N75	Contact Tip	5/32"	(4.0mm)	.187

4. CONTACT TUBE

I.D.

49N15	Contact Tube	.030	(0.8mm)	.037
49N10	Contact Tube	.035	(0.9mm)	.043
49N11	Contact Tube	.045	(1.2mm)	.055
49N16	Contact Tube	3/64"	(1.2mm)	.063
49N13	Contact Tube	1/16"	(1.6mm)	.073
49N09	Contact Tube	1/16"	(1.6mm)	.081
49N12	Contact Tube	3/32"	(2.4mm)	.110
49N14	Contact Tube	3/32"	(2.4mm)	.120

5. CONTACT TUBE

I.D.

633504	Contact Tube	.035	(.09mm)	.043
633247	Contact Tube	3/64"	(1.2mm)	.059
633248	Contact Tube	1/16"	(1.6mm)	.078
633249	Contact Tube	5/64"	(2.0mm)	.093
633250	Contact Tube	3/32"	(2.4mm)	.110
633251	Contact Tube	3/32"	(2.4mm)	.120

6. CONTACT TIP

I.D.

49N06	Contact Tip	.030	(0.8mm)	.037
49N05	Contact Tip	.035	(0.9mm)	.043
49N04	Contact Tip	.045	(1.2mm)	.055
49N08	Contact Tip	.045-3/64"	(1.2mm)	.059
49N03	Contact Tip	1/16"	(1.6mm)	.073
49N02	Contact Tip	1/16"	(1.6mm)	.081
49N01	Contact Tip	3/32"	(2.4mm)	.116
49N07	Contact Tip	3/32"	(2.4mm)	.104

7. CONTACT TUBE

I.D.

08N54	Contact Tube	.035	(0.9mm)	.043
08N55	Contact Tube	.045	(1.2mm)	.055
08N50	Contact Tube	1/16"	(1.6mm)	.073
08N53	Contact Tube	1/16"Al	(1.6mm)	.081
08N52	Contact Tube	3/32"	(2.4mm)	.110
08N51	Contact Tube	3/32"	(2.4mm)	.120

8. TIP NUT

A.	999398	Tip Nut Subarc Large
B.	19N43	Tip Nut Subarc Small

9. NOZZLE

105Z20	Nozzle #10	5/8"	(15.9mm)
--------	------------	------	----------

American Torch Tip Company is in no way affiliated with the above-named original equipment manufacturer(s) ("OEM"). References to the above-named machines, torches, and numbers are for your reference only. Most parts advertised for sale are made by or for American Torch Tip, and other parts as indicated, are original parts manufactured by above-named OEM and are simply being re-sold by American Torch Tip. Footnotes: * = OEM; # = American Torch Tip is licensed to make and sell this part by named manufacturer; ATTC and ATT suffix = This part is an original American Torch Tip design and is not manufactured identical to the OEM design; ® indicates a registered trademark, trade name, or product name of the above-named company. PHD®, PHDX™, Lightning®, Waltec™, Integra™, Lasertec Laser Division of American Torch Tip®, Multi-Use™ and ProMix™ are trademarks owned by American Torch Tip Company. © Copyright 2018, American Torch Tip Company

56

FRONIUS[®]

AW801-1R0

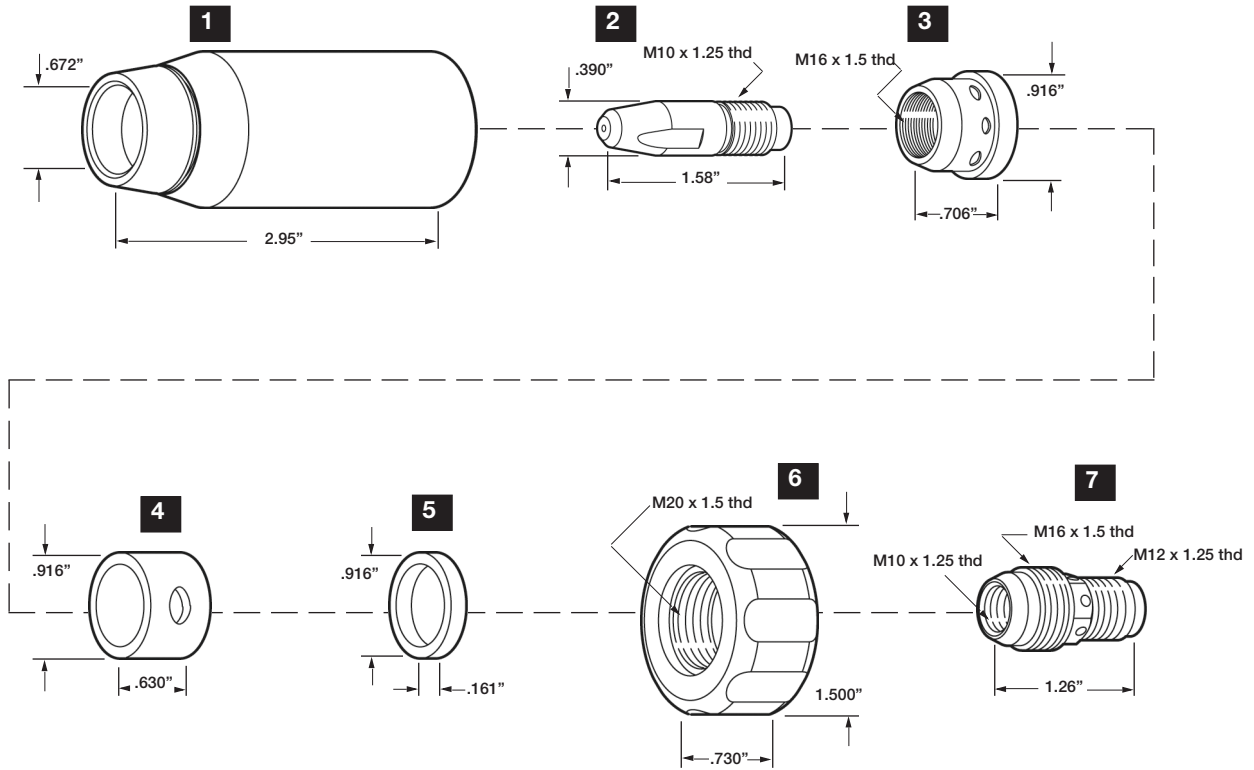

MIG

1. NOZZLES

I.D.

0185	Nozzle water Cooled	.067	(17.1mm)
------	---------------------	------	----------

2. CONTACT TIPS

I.D.

1578	Contact Tip 1.2mm	.052
1579	Contact Tip 1.6mm	.070

3. COUNTER NUTS

0184	Counter Nut/Diffuser M16 x 1.5
------	--------------------------------

4. WATER DISTRIBUTION RINGS

0181	Water Distribution Ring
------	-------------------------

5. GUIDE RINGS

0182	Guide Ring
------	------------

6. CLAMPING NUTS

0183	Clamping Nut
------	--------------

7. TIP ADAPTER

2166	Tip Adapter M16 x 1.5
------	-----------------------

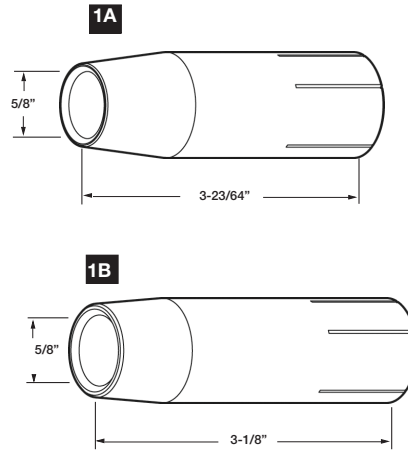

1. NOZZLES

I.D.

2. CONTACT TIPS (Not Shown)

I.D.

WIRE

A	42.0001.5129	Nozzle	5/8
B	42.0001.5155	Nozzle	5/8
	42.0001.5381	Nozzle	
	42.0001.5130	Nozzle	

42.0001.1576	Contact Tip	.035	(.08mm)
42.0001.1577	Contact Tip	.045	(1.0mm)
42.0001.1578	Contact Tip	.052	(1.2mm)
42.0001.1579	Contact Tip	.070	(1.6mm)
42.0001.1930	Contact Tip	.063	(1.4mm)
42.0001.5052	Contact Tip		(1.2mm)

GAS DIFFUSER (Not Shown)

42.0001.5122	Gas Diffuser
42.0001.5382	Gas Diffuser
42.0001.1007	

INSULATOR RING (Not Shown)

42.0001.1016
42.0001.1018

58

HOBART[®]

PIECEMAKER 25-A GAL-300

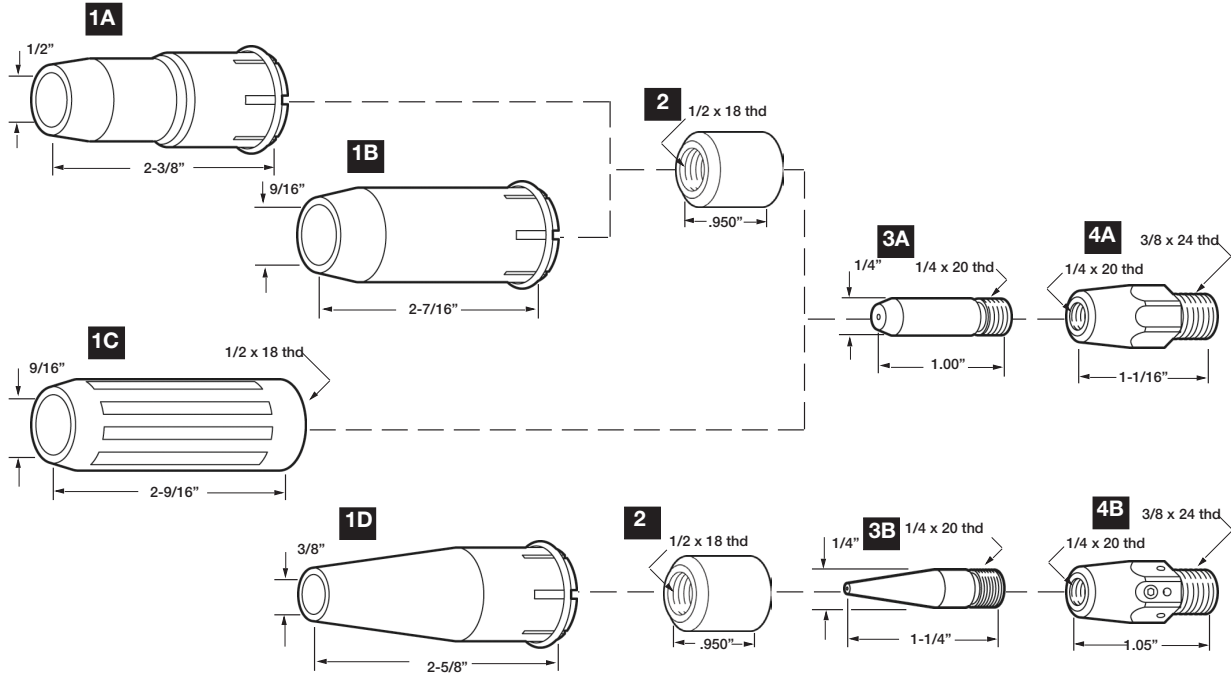

1. NOZZLES

ID

A	379612	Nozzle Slip-On for .024"	1/2" (12.7mm)
B	379300	Nozzle Slip-On or .030"	9/16" (14.3mm)
C	379449	Nozzle Screw-On	9/16" (14.3mm)
D	177045	Nozzle Slip-On Slimline	3/8" (09.5mm)

2. INSULATORS

379301	Nozzle Insulator
--------	------------------

3. CONTACT TIPS

ID

A	379587	Contact Tip .023	(0.6mm)H	.028
	379304	Contact Tip .030	(0.8mm)H	.037
	379314	Contact Tip .035	(0.9mm)H/T/AL	.043
	379315	Contact Tip .045	(1.2mm)H/T	.052
	379317	Contact Tip .045	(1.2mm)H/T/AL	.059
	379357	Contact Tip .052	(1.3mm)H/T	.063
	379649	Contact Tip 1/16"	(1.6mm)H/T	.073
B	177151	Tip Tapered .024	(0.6mm)H/T	.028
	177152	Tip Tapered .030	(0.8mm)H/T	.037
	177028	Tip Tapered .035	(0.9mm)H/T	.043
	177029	Tip Tapered .045	(1.2mm)H/T	.055

4. TIP ADAPTERS

A	379595	Tip Adapter	.024
	379596	Tip Adapter	.030
	379433	Tip Adapter	.035-.045
B	177111	Tip Adapter	.024-.052

LINERS (NOT SHOWN)

ID OD

379601-3	Liner Assy. 15'	.024	H	.042	.130
379599-3	Liner Assy. 15'	.030	H/T	.057	.154
379335-3	Liner Assy. 15'	.035-.045	H/T	.070	.163
379349-3	Liner Assy. 15'	.052-1/16"	H/T		
379429-3	Liner Assy. 15'	.035-.045	H/T		
379347-4	Liner Assy. 12'	.035	Al.	.058	.176
379347-5	Liner Assy. 12'	.045-.052	Al.	.080	.176

MIG

PIECEMAKER 14-A

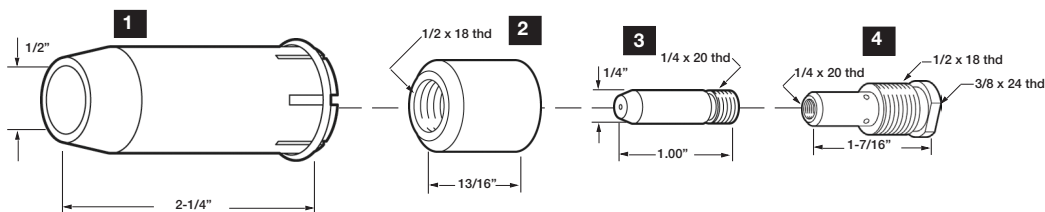

1. NOZZLES

I.D.

379718 Nozzle Slip-On 1/2" (12.7mm)

2. NOZZLE ADAPTERS

379708 Nozzle Adapter

3. CONTACT TIPS

I.D.

379587	Contact Tip .023 (0.6mm)	H	.028
379304	Contact Tip .030 (0.8mm)	H	.037
379314	Contact Tip .035 (0.9mm)	H/T/AL	.043
379315	Contact Tip .045 (1.2mm)	H/T	.055

4. GAS DIFFUSERS

177107 Gas Diffuser

MIG

GA-250, GA-400, GA-600

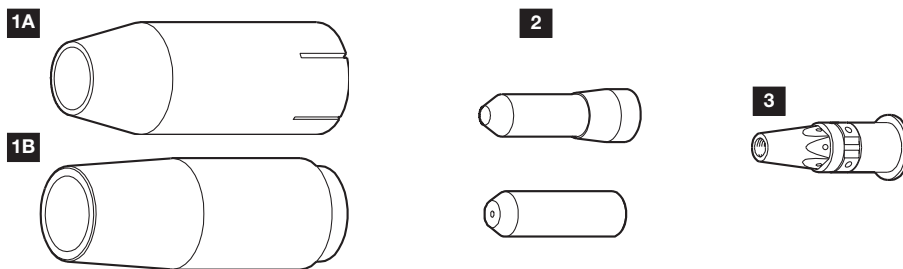

1. NOZZLES

ID

A 379925 hd nozzle 3/4
 B 379981 nozzle 598 act450/wc500

2. CONTACT TIPS

ID

A.	377460	Contact Tip .030	.035
	377461	Contact Tip .035	.040
	377462	Contact Tip .035	.044
	377463	Contact Tip .045	.052
	377464	contact tip .045	.057
	377465	contact tip .045	.062
B.	377466	contact tip .030	.037
	377467	contact tip .035	.040
	377468	contact tip .035	.044
	377469	contact tip .045	.062

C.	377476	contact tip .045	.052
	377477	contact tip .052	.059
	377478	contact tip 1/16	.070
	377480	contact tip 1/16	.081
	377481	contact tip 5/64	.086
	377482	contact tip 3/32	.109
	377483	contact tip 7/64	.125
	377484	contact tip 1/8	.136
	377500	contact tip 5/32	.166

3 DIFFUSER

ID

177135 Gas Diffuser
 used with piecemaker 14a and gal-100

60

HOBART[®]

PIECEMAKER 40-A / GAL-400 - GAL-45L / ACT-300

MIG

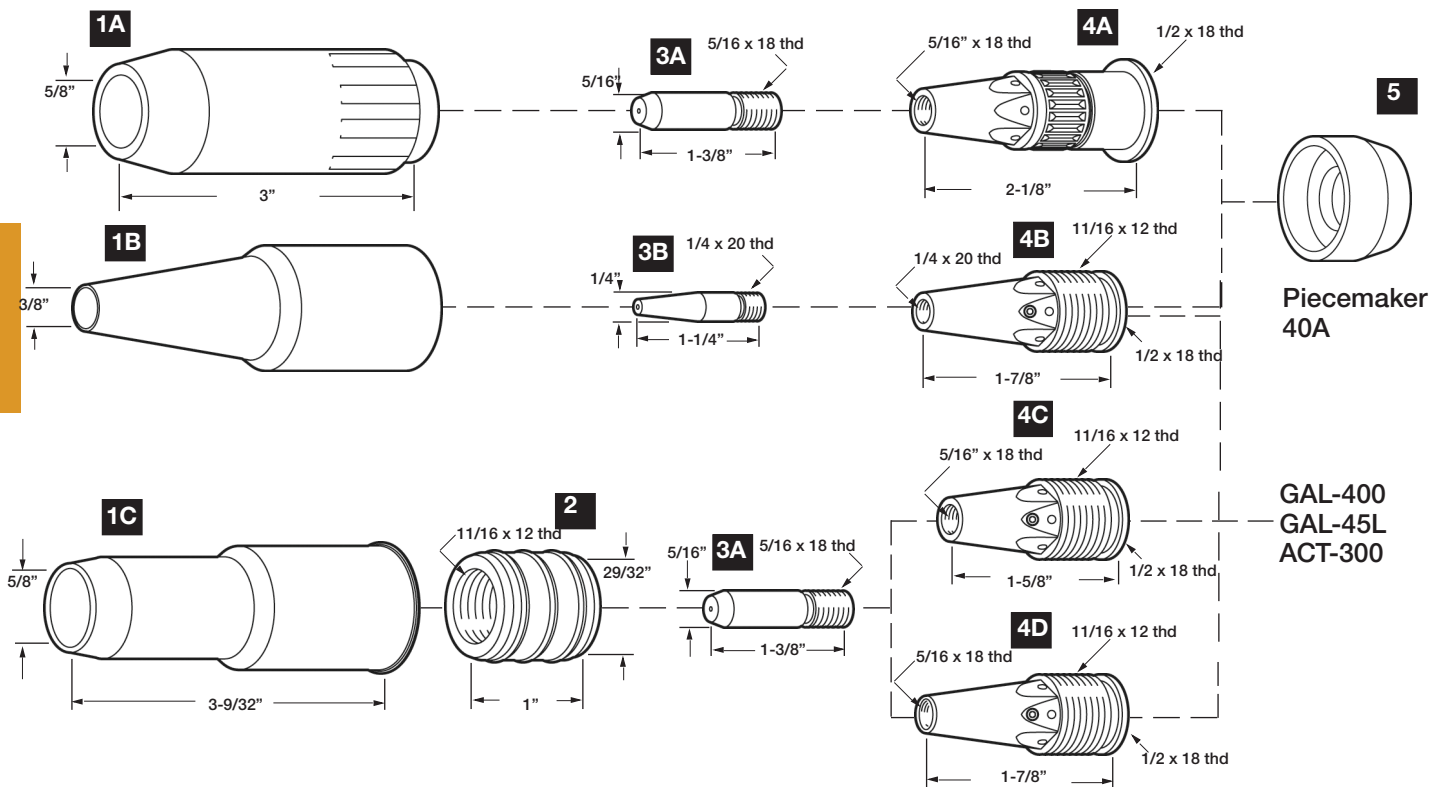

1. NOZZLES

ID

A	177134	Nozzle Slip-On	5/8"	(15.9mm)
B	177042	Nozzle Threaded	3/8"	(09.5mm)
C	379645	Nozzle Slip-On	5/8"	(15.9mm)

2. NOZZLE ADAPTERS

379353	Nozzle Adapter
--------	----------------

3. CONTACT TIPS

ID

A	379394	Contact Tip .035	(0.9mm)	H/T/AL	.043
	177000	Contact Tip .045	(1.2mm)	H/T	.055
	379296	Contact Tip .045	(1.2mm)	H/T/AL	.059
	379395	Contact Tip .052	(1.3mm)	H/T	.073
	379398	Contact Tip 1/16"	(1.6mm)	H/T	.081
	379396	Contact Tip 5/64"	(2.0mm)	T	.093
	379297	Contact Tip 3/32"	(2.4mm)	T	.110
B	177028	Tip Tapered .035	(0.9mm)	H/T	.043
	177029	Tip Tapered .045	(1.2mm)	H/T	.055

4. GAS DIFFUSERS

A	177304	Gas Diffuser
B	379592	Gas Diffuser Slim Line
C	379594	Gas Diffuser .035-.045 Wire
	379438	Gas Diffuser .052-5/64" Wire
D	379615	Gas Diffuser 3/32" Wire

5. NOZZLE INSULATORS

177136	Nozzle Insulator (40-A)
--------	-------------------------

LINERS (NOT SHOWN)

ID OD

A	379335-3	15'	.035-.045	H/T	(400)	.070	.163
	379349-3	15'	.052-1/16"	H/T	(400)	.088	.186
	379351-3	15'	5/64"	H/T	(40-A, 400)	.126	.186
	379347-4	12'	.035	AL	(40-A, 400)	.058	.178
	379347-5	12'	3/64"	AL	(40-A, 400)	.080	.178
	379529-7	15'	.035	AL	(45L)	.060	.178
	379529-8	15'	3/64"	AL	(45L)	.080	.178
	379529-9	15'	1/16"	AL	(45L)	.097	.178
	379521-3	15'	3/32"	T	(45L)	.129	.258

American Torch Tip Company is in no way affiliated with the above-named original equipment manufacturer(s) ("OEM"). References to the above-named machines, torches, and numbers are for your reference only. Most parts advertised for sale are made by or for American Torch Tip, and other parts as indicated, are original parts manufactured by above-named OEM and are simply being re-sold by American Torch Tip. Footnotes: * = OEM; # = American Torch Tip is licensed to make and sell this part by named manufacturer; ATTC and ATT suffix = This part is an original American Torch Tip design and is not manufactured identical to the OEM design; © indicates a registered trademark, trade name, or product name of the above-named company. PHD®, PHDX™, Lightning®, Waltec™, Integra™, Lasertec Laser Division of American Torch Tip®, Multi-Use™ and ProMix™ are trademarks owned by American Torch Tip Company. © Copyright 2018, American Torch Tip Company

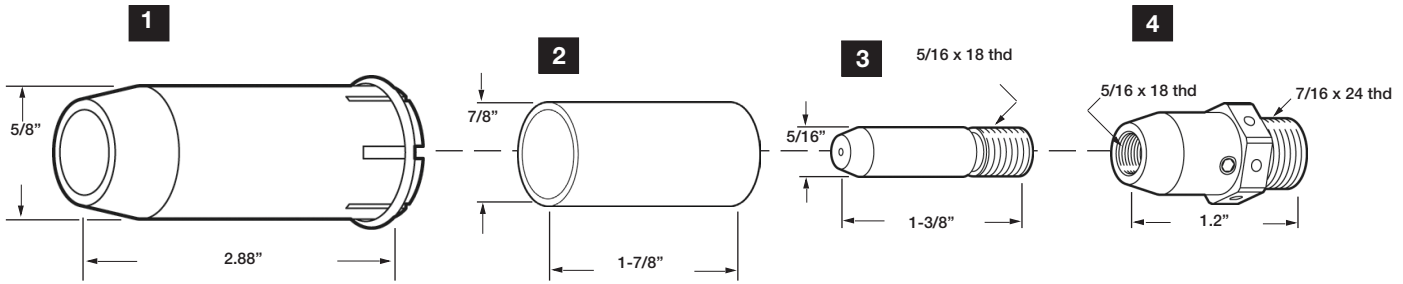

1. NOZZLES

ID

177166 Nozzle Slip-On 5/8" (15.9mm)

2. INSULATORS

377885-1 Nozzle Insulator

3. CONTACT TIPS

ID

379394	Contact Tip .035	(0.9mm)	H/T/AL	
.043	177000	Contact Tip .045	(1.2mm)	H/T .055
	379296	Contact Tip .045	(1.2mm)	H/T/AL .059
	379395	Contact Tip .052	(1.3mm)	H/T .073
	379298	Contact Tip 1/16"	(1.6mm)	H/T .081
	379396	Contact Tip 5/64"	(2.0mm)	T .093
	379297	Contact Tip 3/32"	(2.4mm)	T .110

4. DIFFUSERS

379987 Gas Diffuser .035-.045
 379988 Gas Diffuser .052-5/64"

62

HOBART[®]

GAL-500

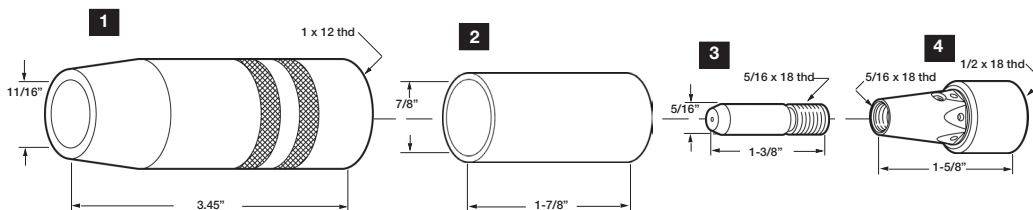

MIG

1. NOZZLES

ID

379450	Nozzle Screw-On	11/16" (17.5mm)
--------	-----------------	-----------------

2. INSULATORS

377775-1	Nozzle Insulator
----------	------------------

3. CONTACT TIP

ID

379394	Contact Tip .035	(0.9mm)	H/T/AL	.043
177000	Contact Tip .045	(1.2mm)	H/T	.055
379296	Contact Tip .045	(1.2mm)	H/T/AL	.059

379395	Contact Tip .052	(1.3mm)	H/T	.073
379298	Contact Tip 1/16"	(1.6mm)	H/T	.081
379396	Contact Tip 5/64"	(2.0mm)	T	.093
379297	Contact Tip 3/32"	(2.4mm)	T	.110

4. DIFFUSERS

379490	Gas Diffuser .035-1/16"
379530	Gas Diffuser 5/64"-3/32"

SAT-600

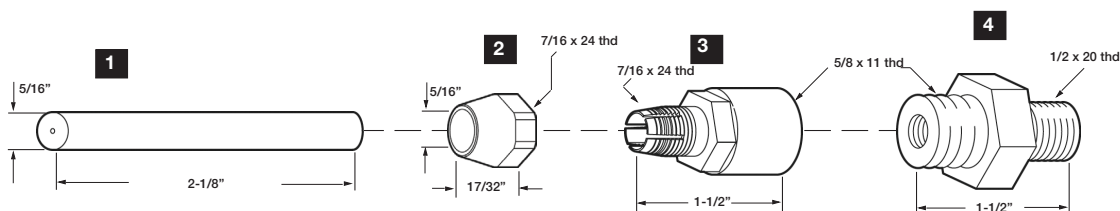

1. CONTACT TIPS

ID

378147	Contact Tube .035	(0.9mm)	H	.043
377939	Contact Tube .045	(1.2mm)	H	.055
377940	Contact Tube .052	(1.3mm)	H	.073
377941	Contact Tube 1/16"	(1.6mm)	H	.081
377942	Contact Tube 5/64"	(2.0mm)	H	.093
377943	Contact Tube 3/32"	(2.4mm)	H	.110
377944	Contact Tube 7/64"	(2.8mm)	H	.120
377945	Contact Tube 1/8"	(3.2mm)	H	.144

2. NUTS

378320	Locking Tip Nut
--------	-----------------

3. GAS DIFFUSERS

378653	Gas Diffuser
--------	--------------

4. TIP ADAPTERS

16DA629	Contact Tip Adapter
---------	---------------------

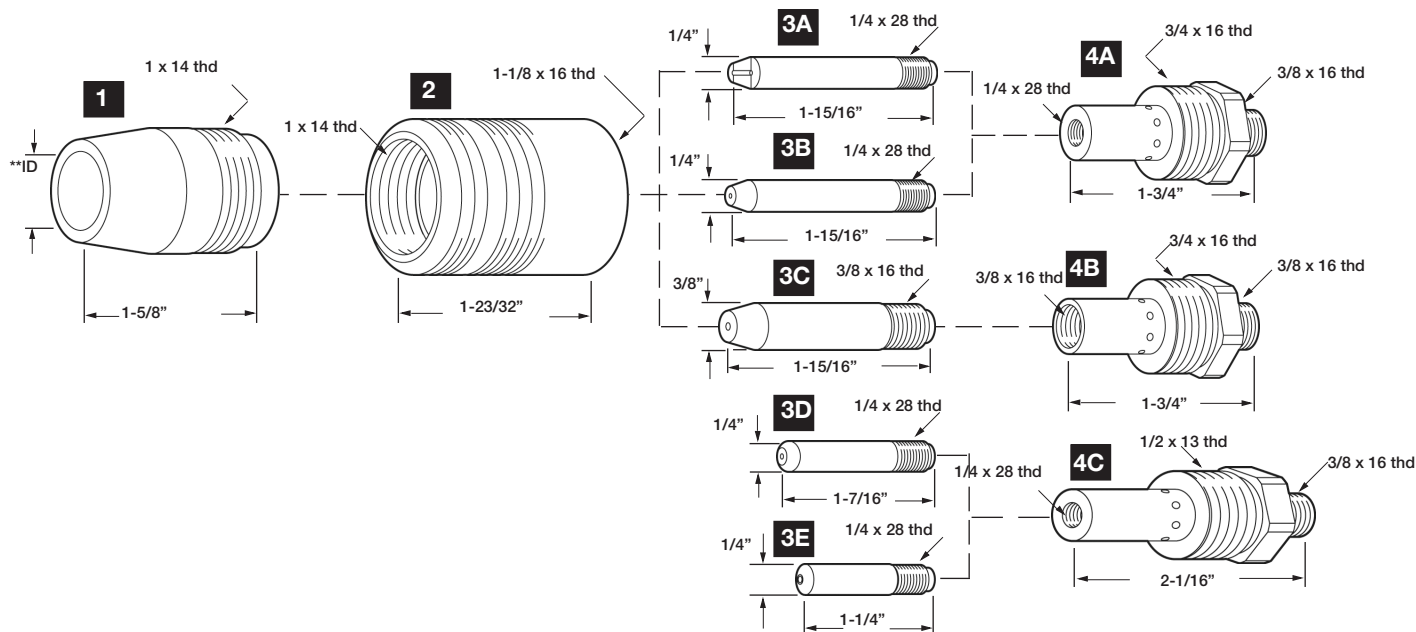

1. NOZZLES

ID

407741	Nozzle Threaded	5/8"	(15.9mm)
407742	Nozzle Threaded	3/4"	(19.1mm)

2. NOZZLE BODIES

407842-1	Nozzle Body
----------	-------------

3. CONTACT TIPS

ID

A	407727	Contact Tip Notched	.030	(0.6mm)	.037
	407728	Contact Tip Notched	.035	(0.8mm)	.043
	407729	Contact Tip Notched	.045	(1.2mm)	.055
B	407730	Contact Tip Long	.030	(0.6mm)	.037
	407731	Contact Tip Long	.035	(0.8mm)	.043
	407732	Contact Tip Long	.045	(1.2mm)	.055
C	407734	Contact Tip H.D.	3/64"	(1.2mm)	.059
D	407839-1	Contact Tip	.030	(0.6mm)	.037

3. CONTACT TIPS (CONT.)

ID

	407839-4	Contact Tip	.035	(0.8mm)	.043
	407839-7	Contact Tip	.045	(1.2mm)	.055
E	407839-2	Contact Tip Short	.030	(0.6mm)	.037
	407839-5	Contact Tip Short	.035	(0.8mm)	.043
	407839-8	Contact Tip Short	.045	(1.2mm)	.055

4. GAS DIFFUSERS

A	407733	Gas Diffuser Standard
B	407735	Gas Diffuser H.D.
C	407846-2	Gas Diffuser for Adjustable Nozzles

MIG

64

IGM[®]

IGM SB395

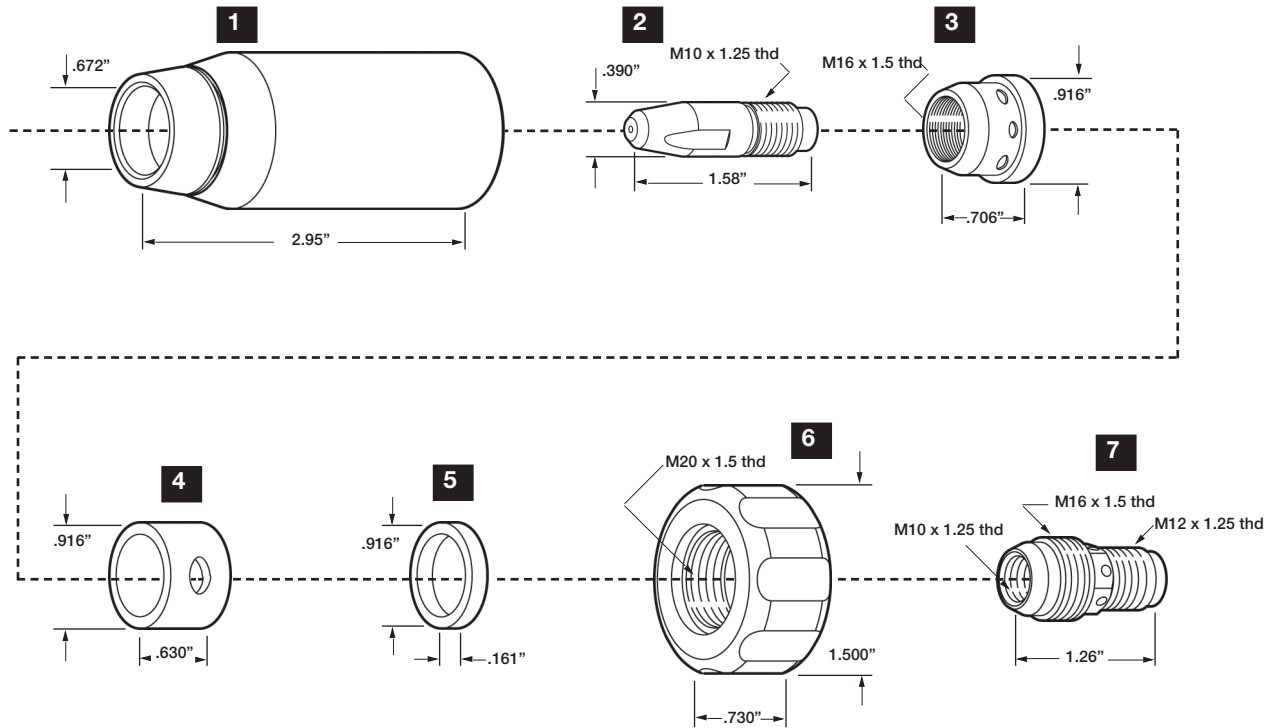

MIG

1. NOZZLES

ID

60A200	Nozzle Water Cooled	.672	(17.1mm)
--------	---------------------	------	----------

2. CONTACT TIPS

ID

60A167	Contact Tip	(1.2mm)	.052
60A156	Contact Tip	(1.4mm)	.063
60A168-1.6	Contact Tip	(1.6mm)	.070
60A168-1.7	Contact Tip	(1.7mm)	.078
60A168-1.8	Contact Tip	(1.8mm)	.081
60A155	Contact Tip	(2.0mm)	.093

3. COUNTER NUTS

60A134	Counter Nut/Diffuser M16 x 1.5
--------	--------------------------------

4. WATER DISTRIBUTION RINGS

60A064	Water Distribution Ring
--------	-------------------------

5. GUIDE RINGS

60A068	Guide Ring
--------	------------

6. CLAMPING NUTS

60A066	Clamping Nut
--------	--------------

7. TIP ADAPTERS

60A578	Tip Adapter M16 x 1.5
--------	-----------------------

IGM SB399 & OTHER AVAILABLE IGM PARTS

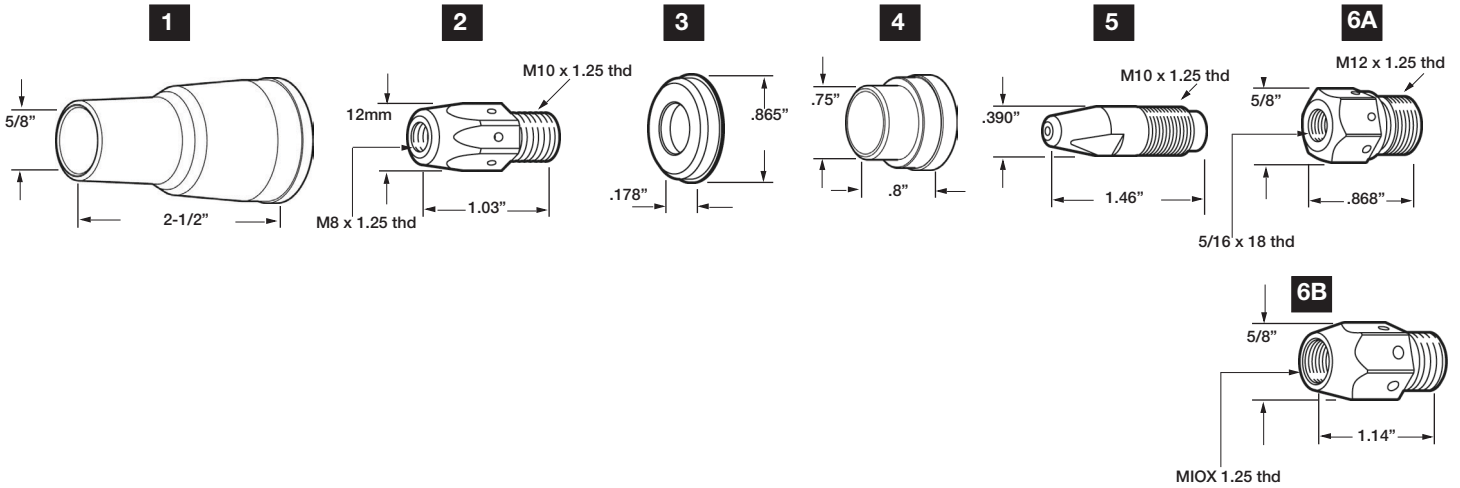

1. NOZZLES

ID

31A266 Nozzle 5/8" (15.9mm)

2. TIP ADAPTER / DIFFUSERS

60A582 Tip Adapter/Diffuser

3. GUIDE RINGS

60A593 Guide Ring

4. NOZZLE INSULATION

31A248 Nozzle Insulation

5. CONTACT TIPS

ID

60A168-1.6S Contact Tip 35mm long 1.6mm .070

6. TIP ADAPTERS / DIFFUSERS

A 60A534 Tip Adapter/Diffuser
 B 60A156 Tip Adapter/Diffuser

66

LINCOLN[®]

MAGNUM 200 / MAGNUM 250SP

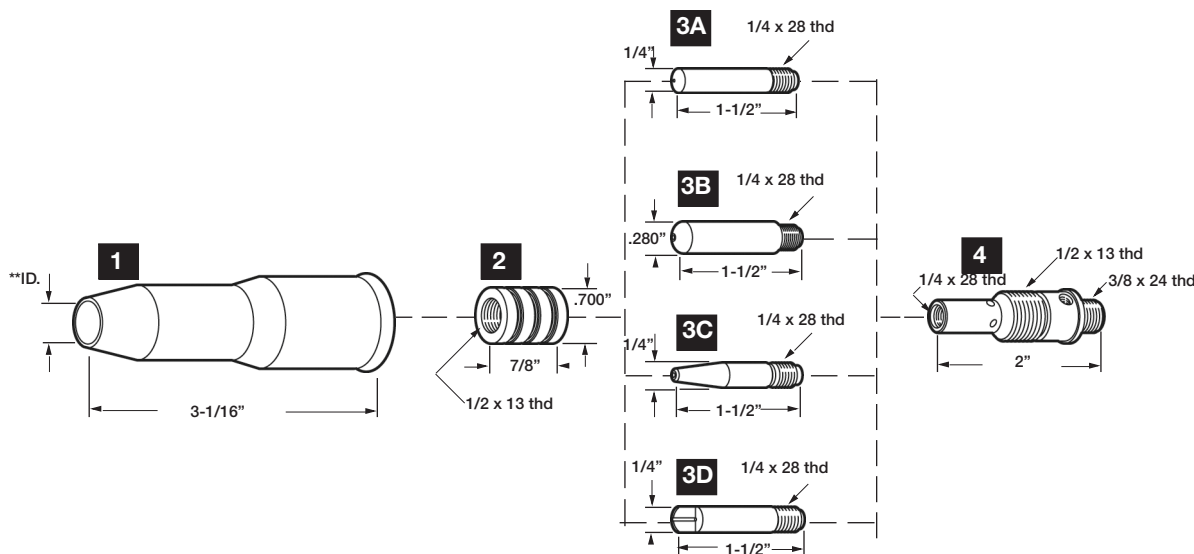

1. NOZZLES

I.D.

M16093-2	Nozzle Adjustable	1/2"	(12.7mm)
M16093-1	Nozzle Adjustable	5/8"	(15.9mm)

2. INSULATORS

S19417-1	Insulator for Adjustable Nozzles
----------	----------------------------------

3. CONTACT TIPS

I.D.

A	S19391-6	Contact Tip.023	(0.6mm)	.028
	S19391-7	Contact Tip.030	(0.8mm)	.037
	S19391-1	Contact Tip.035	(0.9mm)	.043
	S19391-2	Contact Tip.045	(1.2mm)	.055
B	S19392-1	Contact Tip H.D..035	(0.9mm)	.043
	S19392-6	Contact Tip H.D..040	(1.0mm)	.048
	S19392-2	Contact Tip H.D..045	(1.2mm)	.053

3. CONTACT TIPS (CONT.)

I.D.

C	S19393-5	Contact Tip Tap.	.025 (0.6mm)	.028
	S19393-6	Contact Tip Tap.	.030 (0.8mm)	.037
	S19393-1	Contact Tip Tap.	.035 (0.9mm)	.043
	S19393-7	Contact Tip Tap.	.040 (1.0mm)	.048
D	S19393-2	Contact Tip Tap.	.045 (1.2mm)	.055
	S19397-44	Contact Tip Notch.	.030 (0.8mm)	.037
	S19397-45	Contact Tip Notch.	.035 (0.9mm)	.043
	S19397-46	Contact Tip Notch.	3/64" (1.2mm)	.059

4. GAS DIFFUSERS

S19418-2	Gas Diffuser	.025-.030
S19418-1	Gas Diffuser	.035-.045

5. LINERS (NOT SHOW)

I.D.

O.D.

M16087-2	Liner Assy.	15'	.023	.036	.123
M16087-1	Liner Assy.	15'	.040-.045	.059	.156
M16107-1	Liner Nylon	15'	3/64"	.066	.148

American Torch Tip Company is in no way affiliated with the above-named original equipment manufacturer(s) ("OEM"). References to the above-named machines, torches, and numbers are for your reference only. Most parts advertised for sale are made by or for American Torch Tip, and other parts as indicated, are original parts manufactured by above-named OEM and are simply being re-sold by American Torch Tip. Footnotes: * = OEM; # = American Torch Tip is licensed to make and sell this part by named manufacturer; ATTC and ATT suffix = This part is an original American Torch Tip design and is not manufactured identical to the OEM design; © indicates a registered trademark, trade name, or product name of the above-named company. PHD®, PHDX™, Lightning®, Waltec™, Integra™, Lasertec Laser Division of American Torch Tip®, Multi-Use™ and ProMix™ are trademarks owned by American Torch Tip Company. © Copyright 2018, American Torch Tip Company

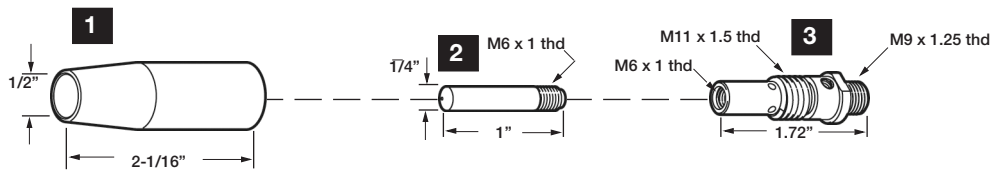

MIG

1. NOZZLES

ID

M16294 Nozzle, Fixed 1/2" (12.7mm)

2. CONTACT TIPS

ID

S19726-1	Contact Tip	.023	(0.6mm)	.028
S19726-2	Contact Tip	.030	(0.8mm)	.037
S19726-3	Contact Tip	.035	(0.9mm)	.043
S19726-4	Contact Tip	.045	(1.2mm)	.055

3. GAS DIFFUSERS

S19728 Gas Diffuser

4. LINER ASSEMBLIES

ID OD

M16291-1	Liner Assy.	15'	.045	.063	.148
M16291-2	Liner Assy.	15'	.023	.036	.123

68

LINCOLN[®]

MAGNUM 300 / MAGNUM 400

MIG

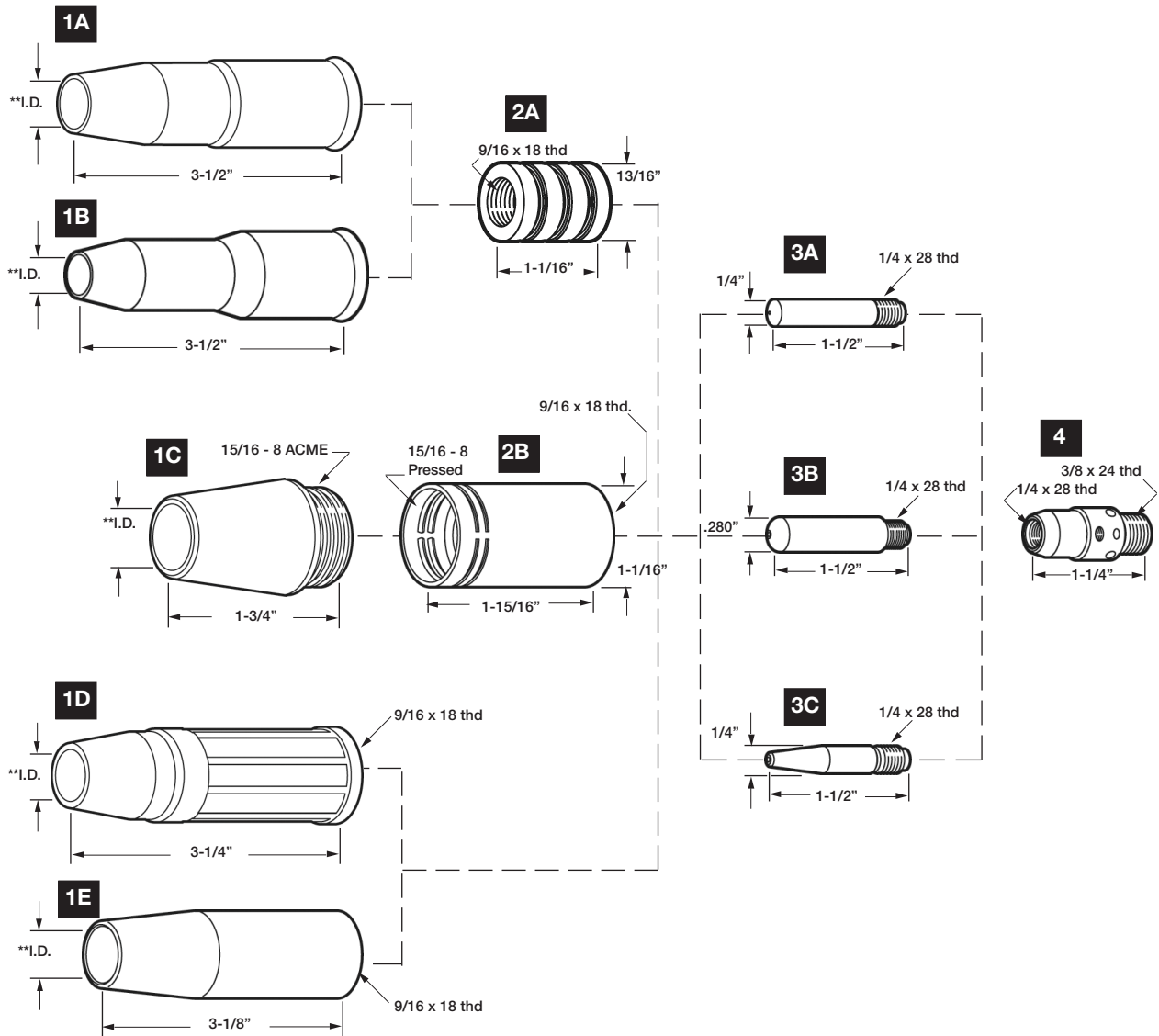

American Torch Tip Company is in no way affiliated with the above-named original equipment manufacturer(s) ("OEM"). References to the above-named machines, torches, and numbers are for your reference only. Most parts advertised for sale are made by or for American Torch Tip, and other parts as indicated, are original parts manufactured by above-named OEM and are simply being re-sold by American Torch Tip. Footnotes: * = OEM; # = American Torch Tip is licensed to make and sell this part by named manufacturer; ATTC and ATT suffix = This part is an original American Torch Tip design and is not manufactured identical to the OEM design; © indicates a registered trademark, trade name, or product name of the above-named company. PHD®, PHDX™, Lightning®, Waitec™, Integra™, Lasertec Laser Division of American Torch Tip®, Multi-Use™ and ProMix™ are trademarks owned by American Torch Tip Company. © Copyright 2018, American Torch Tip Company

MAGNUM 300 / MAGNUM 400

1. NOZZLES
I.D.

A	M16082-1	Nozzle Adjustable	5/8"	(15.9mm)
	M16082-2	Nozzle Adjustable	1/2"	(12.7mm)
B	M16082-3	Nozzle Adj. Recessed	5/8"	(15.9mm)
	M16082-4	Nozzle Adj. Recessed	1/2"	(12.7mm)
C	M16830-1	Nozzle Coarse Thread	5/8"	(15.9mm)
	M16830-2	Nozzle Coarse Thread	3/4"	(19.1mm)
D	M16080-1	Nozzle Insulated	3/8"	(9.5mm)
	M16080-2	Nozzle Insulated	1/2"	(12.7mm)
	M16080-3	Nozzle Insulated	5/8"	(15.9mm)
	M16080-4	Nozzle Insulated	3/4"	(19.1mm)
E	M16081-1	Nozzle Insulated Flush	3/8"	(9.5mm)
	M16081-2	Nozzle Insulated Flush	1/2"	(12.7mm)
	M16081-3	Nozzle Insulated Flush	5/8"	(15.9mm)
	M16081-4	Nozzle Insulated Flush	3/4"	(19.1mm)

2. INSULATORS

A	S19394-1	Insulator Slip-On Nozzles
B	M16937-1	Insulator Coarse- Thread Nozzles

3. CONTACT TIPS
I.D.

A	S19391-6	Contact Tip	.025	(0.6mm)	.028
	S19391-7	Contact Tip	.030	(0.8mm)	.037
	S19391-1	Contact Tip	.035	(0.9mm)	.043
	S19391-8	Contact Tip	.040	(1.0mm)	.048
	S19391-2	Contact Tip	.045	(1.2mm)	.055
	S19391-3	Contact Tip	.052	(1.3mm)	.063
	S19391-4	Contact Tip	1/16"	(1.6mm)	.073
	S19391-5	Contact Tip	5/64"	(2.0mm)	.093

3. CONTACT TIPS (CONT.)
I.D.

B	S19392-1	Contact Tip H.D.	.035	(0.9mm)	.043
	S19392-6	Contact Tip H.D.	.040	(1.0mm)	.048
	S19392-2*	Contact Tip H.D.	.045	(1.2mm)	.055
	S19392-3*	Contact Tip H.D.	.052	(1.3mm)	.063
	S19392-4*	Contact Tip H.D.	1/16"	(1.6mm)	.073
C	S19392-5*	Contact Tip H.D.	5/64"	(2.0mm)	.093
	S19393-5	Contact Tip Tapered	.025	(0.6mm)	.028
	S19393-6	Contact Tip Tapered	.030	(0.8mm)	.037
	S19393-1	Contact Tip Tapered	.035	(0.9mm)	.043
	S19393-7	Contact Tip Tapered	.040	(1.0mm)	.048
	S19393-2	Contact Tip Tapered	.045	(1.2mm)	.055
	S19393-3	Contact Tip Tapered	.052	(1.3mm)	.063
	S19393-4	Contact Tip Tapered	1/16"	(1.6mm)	.073

4. GAS DIFFUSERS

S19395-1	Gas Diffuser
----------	--------------

LINERS (NOT SHOWN)
I.D. O.D.

M16083-1	Liner Assy.	15'	.035-.045	.066	.188
M16083-2	Liner Assy.	15'	1/16"	.076	.188
M16083-3	Liner Assy.	15'	5/64"	.098	.188
M16101-7	Liner Assy.	25'	.035-.045	.066	.188
M16101-8	Liner Assy.	25'	1/16"	.076	.188
M16101-9	Liner Assy.	25'	5/64"	.098	.188

MIG

70

LINCOLN[®]

FULL AUTO SUB-ARC / SEMI AUTO SUB-ARC

MIG

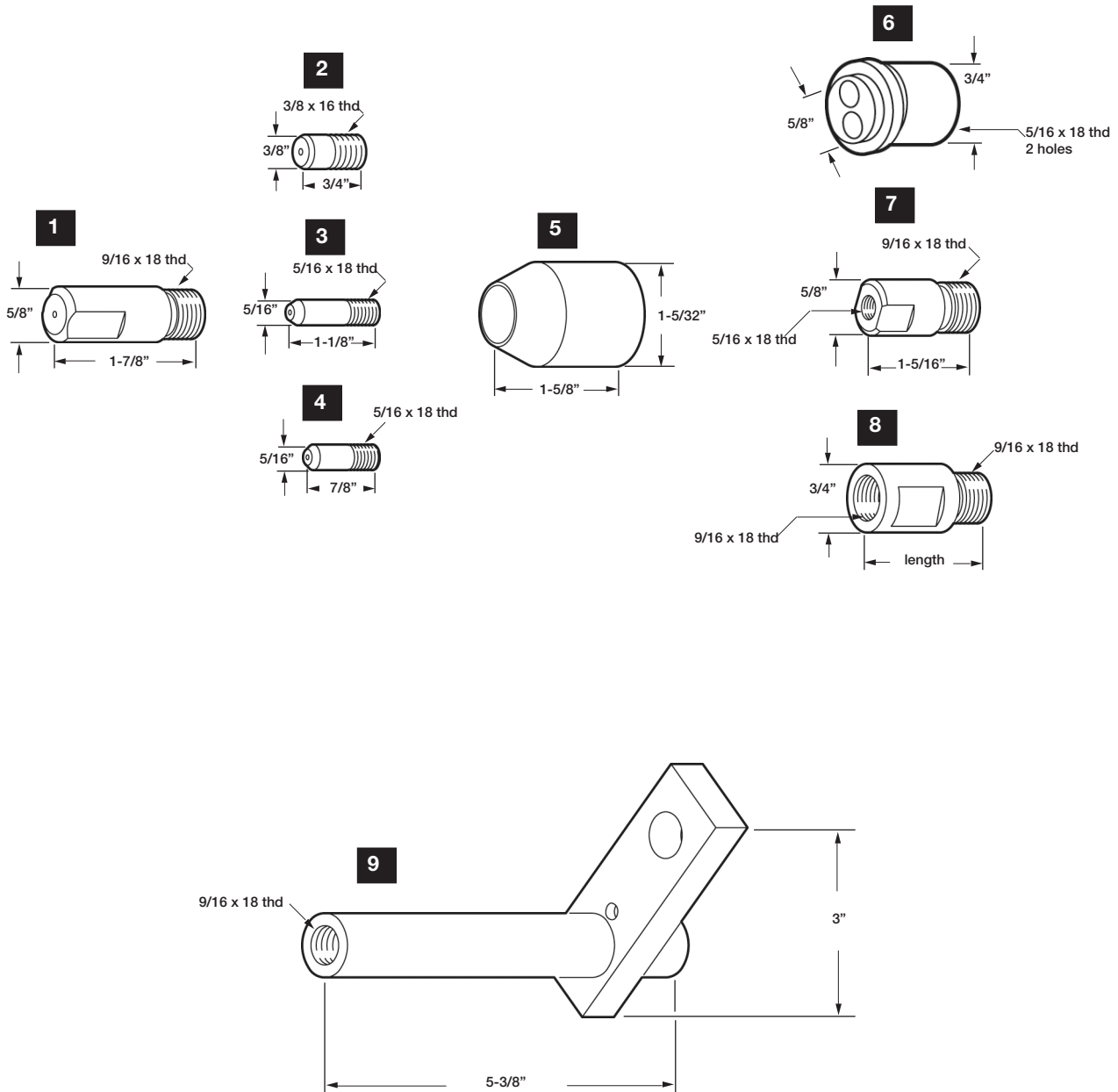

FULL AUTO SUB-ARC / SEMI AUTO SUB-ARC

1. CONTACT TIPS SUBMERGED ARC I.D.

S10125-1/16	Tip Sub-Arc	1/16"	(1.6mm)	.070
S10125-5/64	Tip Sub-Arc	5/64"	(2.0mm)	.093
S10125-3/32	Tip Sub-Arc	3/32"	(2.4mm)	.101
S10125-7/64	Tip Sub-Arc	7/64"	(2.8mm)	.120
S10125-1/8	Tip Sub-Arc	1/8"	(3.2mm)	.136
S10125-5/32	Tip Sub-Arc	5/32"	(4.0mm)	.166
S10125-3/16	Tip Sub-Arc	3/16"	(4.8mm)	.199
S10125-7/32	Tip Sub-Arc	7/32"	(5.6mm)	.288

2. CONTACT TIPS (USE ON K233, K114) I.D.

T12236-1/16	Contact Tip	1/16"	(1.6mm)	.073
T12236-.068	Contact Tip	.068	(1.7mm)	.078
T12236-.072	Contact Tip	.072	(1.8mm)	.082
T12236-5/64	Contact Tip	5/64"	(2.0mm)	.093
T12236-3/32	Contact Tip	3/32"	(2.4mm)	.101
T12236-7/64	Contact Tip	7/64"	(2.8mm)	.120
T12236-.120	Contact Tip	.120	(3.0mm)	.129
T12236-1/8	Contact Tip	1/8"	(3.2mm)	.136

3. CONTACT TIPS (K129, K231, K391, K239, K112, K113-2) I.D.

T14050-.045	Contact Tip	.045	(1.2mm)	.055
T14050-1/16	Contact Tip	1/16"	(1.6mm)	.073
T14050-.068	Contact Tip	.068	(1.7mm)	.078
T14050-.072	Contact Tip	.072	(1.8mm)	.081
T14050-5/64	Contact Tip	5/64"	(2.0mm)	.093
T14050-3/32	Contact Tip	3/32"	(2.4mm)	.110
T14050-7/64	Contact Tip	7/64"	(2.8mm)	.120

4. CONTACT TIPS (USE ON K113) I.D.

T12011-.035	Contact Tip	.035	(0.9mm)	.043
T12011-.045	Contact Tip	.045	(1.2mm)	.055
T12011-1/16	Contact Tip	1/16"	(1.6mm)	.073
T12011-.068	Contact Tip	.068	(1.7mm)	.078
T12011-5/64	Contact Tip	5/64"	(2.0mm)	.093
T12011-3/32	Contact Tip	3/32"	(2.4mm)	.110
T12011-7/64	Contact Tip	7/64"	(2.8mm)	.120

5. NOZZLES (USE K231, K391)

T10575	Flux Nozzle
--------	-------------

6. TWIN ARC TIP HOLDERS (USE ON K129)

S15954	Twin Arc Tip Holder Bent for T14050 Tips
S15954-S	Twin Arc Tip Holder Straight

7. TIP ADAPTERS (USE ON K391)

S16844	Tip Adapter for T14050 Tips
--------	-----------------------------

8. EXTENSIONS

S10157-1	Sub-Arc Extension	1" Long
S10157-1-1/2	Sub-Arc Extension	1-1/2" Long
S10157-2	Sub-Arc Extension	2" Long
S10157-2-1/2	Sub-Arc Extension	2-1/2" Long
S10157-3	Sub-Arc Extension	3" Long
S10157-4	Sub-Arc Extension	4" Long
S10157-5	Sub-Arc Extension	5" Long
S10157-6	Sub-Arc Extension	6" Long
S10157-7-1/2	Sub-Arc Extension	7-1/2" Long
S10157-9	Sub-Arc Extension	9" Long

9. NOZZLE BODY ASSEMBLIES

S10157	Nozzle Body Assembly
--------	----------------------

10. ASSEMBLY

S13164	Nozzle Body Insulator Assembly (w nut)
--------	--

MIG

72

LINCOLN[®]

MAGNUM SPOOL-GUN

MIG

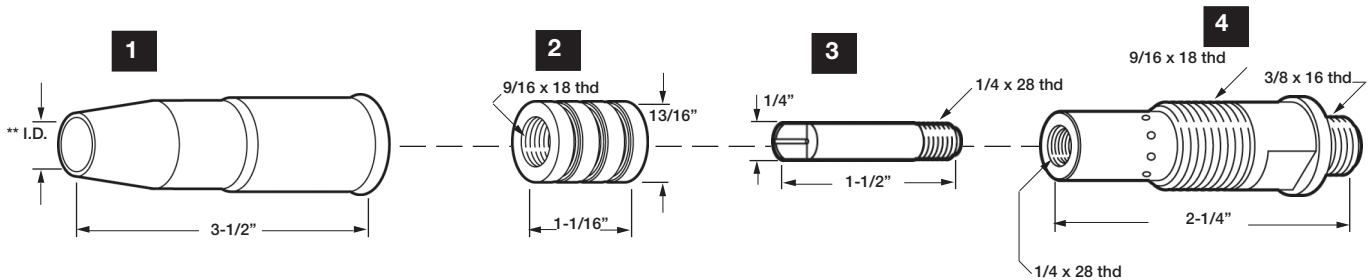

1. NOZZLES

I.D.

M16082-1	Nozzle, Slip-On	5/8"	(15.9mm)
M16082-2	Nozzle, Slip-On	1/2"	(12.7mm)

2. INSULATOR

S19394-1	Insulator
----------	-----------

3. CONTACT TIPS

I.D.

S18697-52	Contact Tip	.023	(0.6mm)	.028
S18697-44	Contact Tip Notched	.030	(0.8mm)	.037
S18697-45	Contact Tip Notched	.035	(0.9mm)	.043
S18697-46	Contact Tip Notched	3/64"	(1.2mm)	.059

4. GAS DIFFUSER

S18697-47	Gas Diffuser
-----------	--------------

FLUX-CORE INNERSHIELD / K115, K116

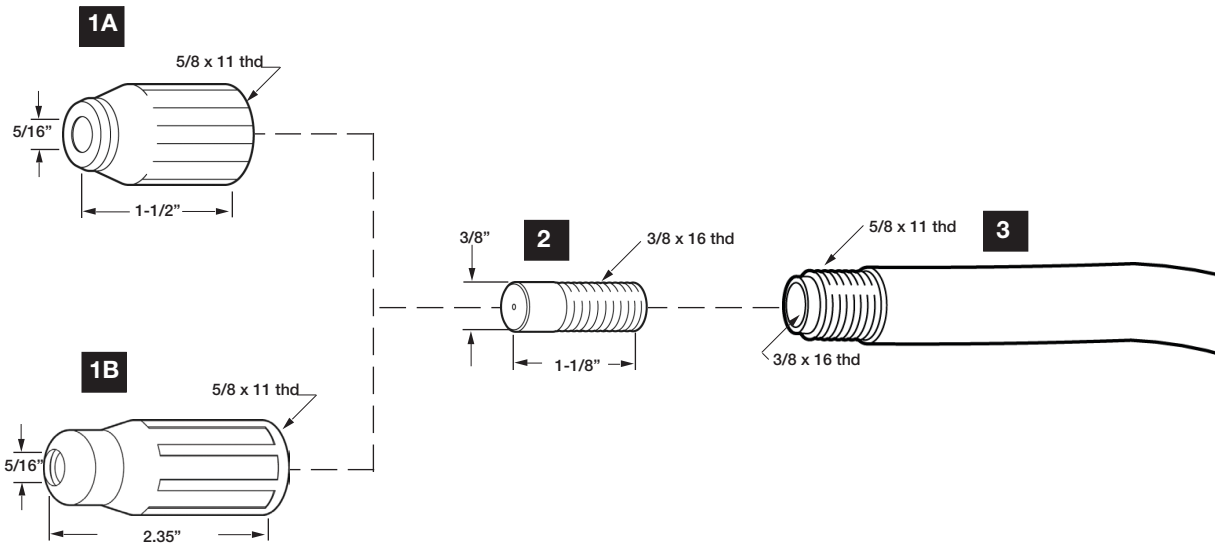

MIG

1. NOZZLES

I.D.

A	S13358	Nozzle, Insulator	5/16" (8.0mm)
B	S12691-1	Nozzle, Insul. 2-3/4" Stick-out	5/16" (8.0mm)

2. CONTACT TIPS

I.D.

T14157-.035	Contact Tip	.035	(0.9mm)	.043
T14157-.045	Contact Tip	.045	(1.2mm)	.055
T14157-1/16	Contact Tip	1/16"	(1.6mm)	.073
T14157-.068	Contact Tip	.068	(1.7mm)	.078
T14157-.072	Contact Tip	.072	(1.8mm)	.081
T14157-5/64	Contact Tip	5/64"	(2.0mm)	.093
T14157-3/32	Contact Tip	3/32"	(2.4mm)	.110
T14157-7/64	Contact Tip	7/64"	(2.8mm)	.120
T14157-.120	Contact Tip	.120	(3.0mm)	.129
T14157-1/8	Contact Tip	1/8"	(3.2mm)	.136

3. GOOSENECKS

M11510	3/32 Gooseneck	3/32"	45°
M11510	.120 Gooseneck	7/64"-1/8"	45°
M14027-45	5/64 Gooseneck	1/16"-5/64"	45°
M11474	3/32 Gooseneck	3/32"	82°
M11474	.120 Gooseneck	7/64"-1/8"	82°
M14027-82	5/64 Gooseneck	1/16"-5/64"	82°

74

LINCOLN[®]

FLUX-CORE INNERSHIELD / K136, K264, K345, K355, K361

MIG

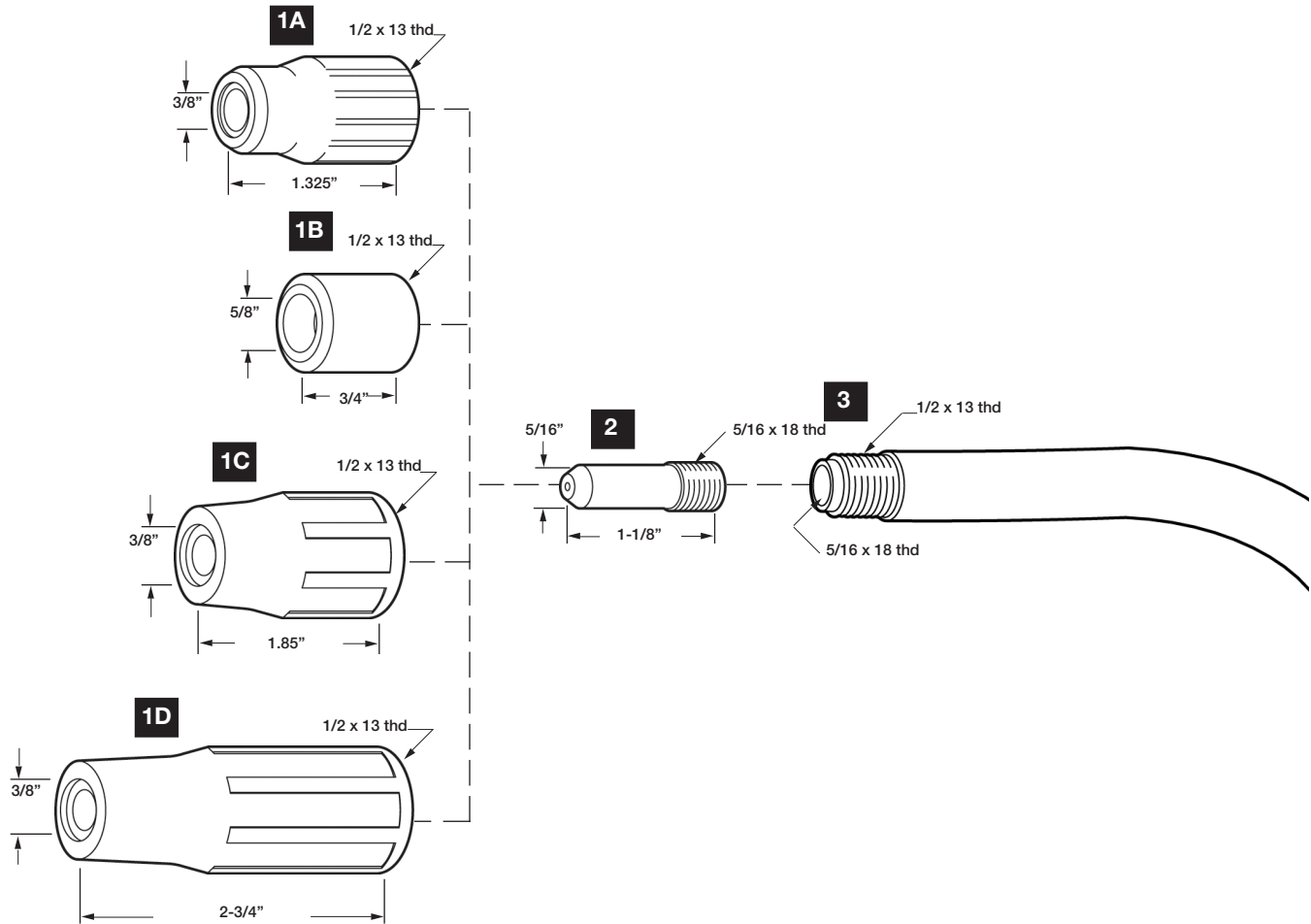

1. NOZZLES

I.D.

A	S15900	Nozzle, Insulated	3/8" (9.5mm)
B	T12313	Thread Protector	
C	S17217-1	Nozzle, Insulated 2" Stick out	3/8" (9.5mm)
D	T12315	Nozzle, Insul. 2-3/4" Stick out	3/8" (9.5mm)

2. CONTACT TIPS

I.D.

T14050-.045	Contact Tip	.045 (1.2mm)	.055
T14050-1/16	Contact Tip	1/16" (1.6mm)	.073
T14050-.068	Contact Tip	.068 (1.7mm)	.078
T14050-.072	Contact Tip	.072 (1.8mm)	.081
T14050-5/64	Contact Tip	5/64" (2.0mm)	.093
T14050-3/32	Contact Tip	3/32" (2.4mm)	.110
T14050-7/64	Contact Tip	7/64" (2.8mm)	.120

3. GOOSENECKS

M11476	Gooseneck	6"	50°
M13304-6	Gooseneck	6"	30°
M13304-12	Gooseneck	12"	30°
M13304-12-50	Gooseneck	12"	50°
M14188	Gooseneck	6"	90°

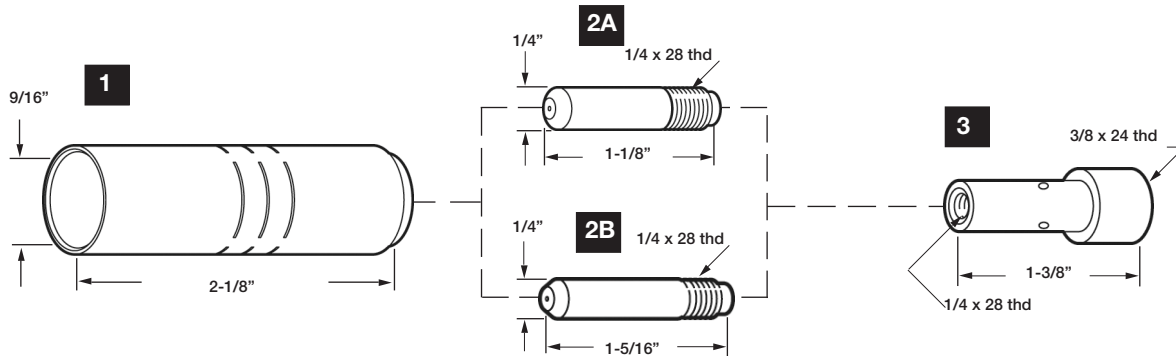

MIG

1. NOZZLES I.D.

128-535 Nozzle Insulated 1/2" (12.7mm)

3. TIP ADAPTERS

118-267 Tip Adapter for .023-.025 Wire

2. CONTACT TIPS I.D.

A	087-299	Contact Tip Std.	.025 (0.6mm)	.028
	000-067	Contact Tip Std.	.030 (0.8mm)	.037
	000-068	Contact Tip Std.	.035 (0.9mm)	.043
B	087-300	Contact Tip Long	.025 (0.6mm)	.028
	071-825	Contact Tip Long	.030 (0.8mm)	.037
	054-202	Contact Tip Long	.035 (0.9mm)	.043

76

MILLER[®]

GA-20C

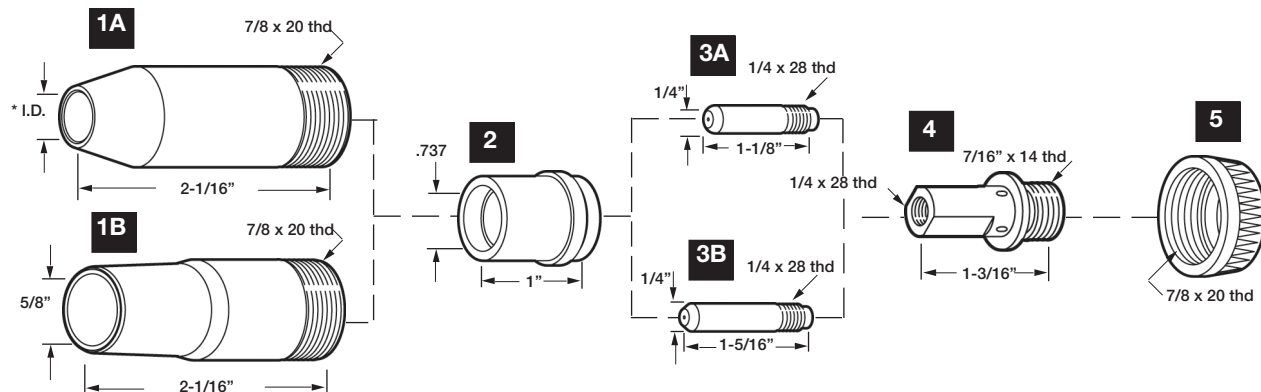

MIG

1. NOZZLES

I.D.

A	049-098	Nozzle	7/16"	(11.1mm)
	049-099	Nozzle	1/2"	(12.7mm)
B	049-929	Nozzle	5/8"	(15.9mm)

2. INSULATORS

082-241	Nozzle Insulator
---------	------------------

3. CONTACT TIPS

I.D.

A	087-299	Contact Tip Std.*	.025	(0.6mm)	.028
	000-067	Contact Tip Std.*	.030	(0.8mm)	.037
	000-068	Contact Tip Std.*	.035	(0.9mm)	.043
	000-069	Contact Tip Std.*	.045	(1.2mm)	.055
B	087-300	Contact Tip Long*	.025	(0.6mm)	.028
	071-825	Contact Tip Long*	.030	(0.8mm)	.037
	054-202	Contact Tip Long*	.035	(0.9mm)	.043
	054-201	Contact Tip Long*	.045	(1.2mm)	.055

4. CONTACT TIP ADAPTERS

146-426	Tip Adapter	.023-.025	(0.6mm)
146-425	Tip Adapter	.030-.045	(0.8-1.2mm)

5. NOZZLE RETAINING NUTS

082-063	Retaining Nut
---------	---------------

LINERS (NOT SHOWN)

I.D. O.D.

083-885	Liner	.030-.035	(0.8-0.9mm)	.052	.163
083-891	Liner	.035-.045	(0.9-1.2mm)	.064	.173

*Standard Contact Tips are flush with Nozzle.
 *Long Contact Tips project 1/16" outside Nozzle.

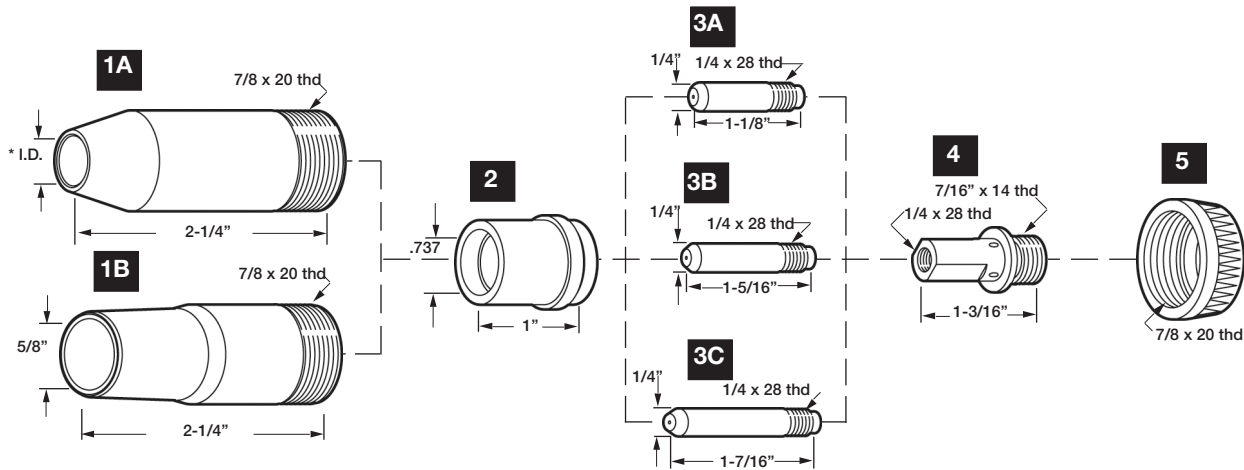

MIG

1. NOZZLES

I.D.

A	149-147	Nozzle	7/16"	(11.1mm)
	149-148	Nozzle	1/2"	(12.7mm)
B	149-146	Nozzle	5/8"	(15.9mm)

2. INSULATORS

082-241	Insulator
---------	-----------

3. CONTACT TIPS

I.D.

A	087-299	Contact Tip Std.*	.025	(0.6mm)	.028
	000-067	Contact Tip Std.*	.030	(0.8mm)	.037
	000-068	Contact Tip Std.*	.035	(0.9mm)	.043
	000-069	Contact Tip Std.*	.045	(1.2mm)	.055
B	087-300	Contact Tip Long*	.025	(0.6mm)	.028
	071-825	Contact Tip Long*	.030	(0.8mm)	.037
	054-202	Contact Tip Long*	.035	(0.9mm)	.043
	054-201	Contact Tip Long*	.045	(1.2mm)	.055
C	149-150	Contact Tip Long*	.025	(0.6mm)	.028
	149-149	Contact Tip Long*	.030	(0.8mm)	.037
	054-183	Contact Tip Long*	.035	(0.9mm)	.043
	054-157	Contact Tip Long*	.045	(1.2mm)	.055

4. CONTACT TIP ADAPTERS

146-426	Tip Adapter	.023-.025	(0.6mm)
146-425	Tip Adapter	.030-.045	(0.8-1.2mm)

5. NOZZLE RETAINING NUTS

082-063	Retaining Nut
---------	---------------

*Short Contact Tips are recessd 1/16" inside Nozzle.

*Standard Contact Tips are flush with Nozzle.

*Long Contact Tips project 1/8" outside Nozzle.

78

MILLER[®]

GA-40C/CAL

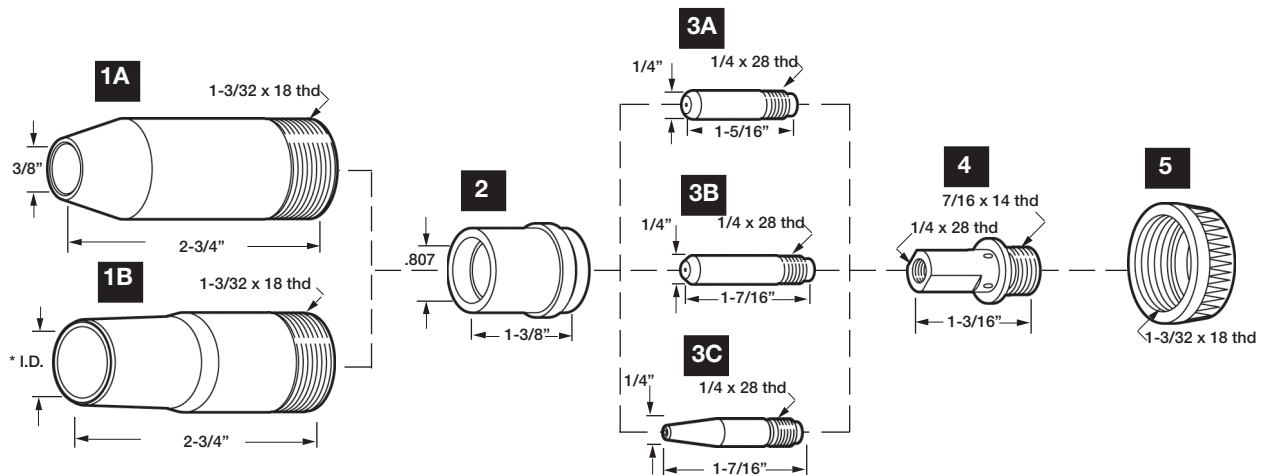

MIG

1. NOZZLES

I.D.

A	071-214	Nozzle (GA-40C only)	3/8"	(09.5mm)
B	047-959	Nozzle	1/2"	(12.7mm)
	047-957	Nozzle	5/8"	(15.9mm)
	045-638	Nozzle	13/16"	(20.6mm)

2. INSULATORS

094-986	Nozzle Insulator
---------	------------------

3. CONTACT TIPS

I.D.

A	054-202	Contact Tip Short*	.035	(0.9mm)	.043
	054-201	Contact Tip Short*	.045	(1.2mm)	.055
	044-006	Contact Tip Short*	.052	(1.3mm)	.063
	047-566	Contact Tip Short*	1/16"	(1.6mm)	.073
	047-565	Contact Tip Short*	5/64"	(2.0mm)	.093
B	054-183	Contact Tip Std.*	.035	(0.9mm)	.043
	054-157	Contact Tip Std.*	.045	(1.2mm)	.055
	057-730	Contact Tip Std.*	.052	(1.3mm)	.063
	047-576	Contact Tip Std.*	1/16"	(1.6mm)	.073
	047-577	Contact Tip Std.*	5/64"	(2.0mm)	.093
C	071-212	Contact Tip Tpaer*	.035	(0.9mm)	.043
	071-213	Contact Tip Tpaer*	.045	(1.2mm)	.055

4. CONTACT TIP ADAPTERS

094-985	Tip Adapter .035-.045 for GA-40C
094-987	Tip Adapter 1/16"-5/64" for GA-40C
109-805	Tip Adapter 3/64" Al. for Ga-40CAL

5. NOZZLE RETAINING NUTS

047-603	Retaining Nut
---------	---------------

LINERS

I.D. O.D.

083-891	Liner 15'	.035-.045	.064	.173
---------	-----------	-----------	------	------

*Liners are not shown

*Short Contact Tips are recessed 1/8" inside Nozzle

*Standard and Tapered Contact Tips are flush with Nozzle

GA-50C1 / G-40GL / A-500GL / GA-50P

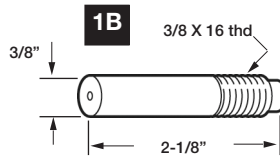
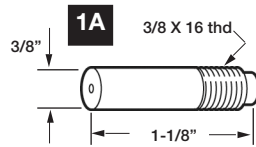

MIG

1. CONTACT TIPS

I.D.

1. CONTACT TIPS (CONT.)

I.D.

A	045-356	Contact Tip	.045	(1.2mm)	.055
	091-653	Contact Tip	.052	(1.3mm)	.063
	009-709	Contact Tip	1/16"	(1.6mm)	.073
	090-922	Contact Tip	.068-.072	(1.7mm)	.081
	052-056	Contact Tip	5/64"	(2.0mm)	.093
	008-926	Contact Tip	3/32"	(2.4mm)	.110
	008-925	Contact Tip	7/64	(2.8mm)	.120
	008-924	Contact Tip	1/8"	(3.2mm)	.136

B	054-972	Contact Tip	.045	(1.2mm)	.055
	057-736	Contact Tip	.052	(1.3mm)	.063
	054-545	Contact Tip	1/16"	(1.6mm)	.073
	054-353	Contact Tip	5/64"	(2.0mm)	.093
	054-354	Contact Tip	3/32"	(2.4mm)	.110
	054-355	Contact Tip	7/64"	(2.8mm)	.120
	054-356	Contact Tip	1/8"	(3.2mm)	.136

80

MILLER[®]

SPOOLMATIC XR

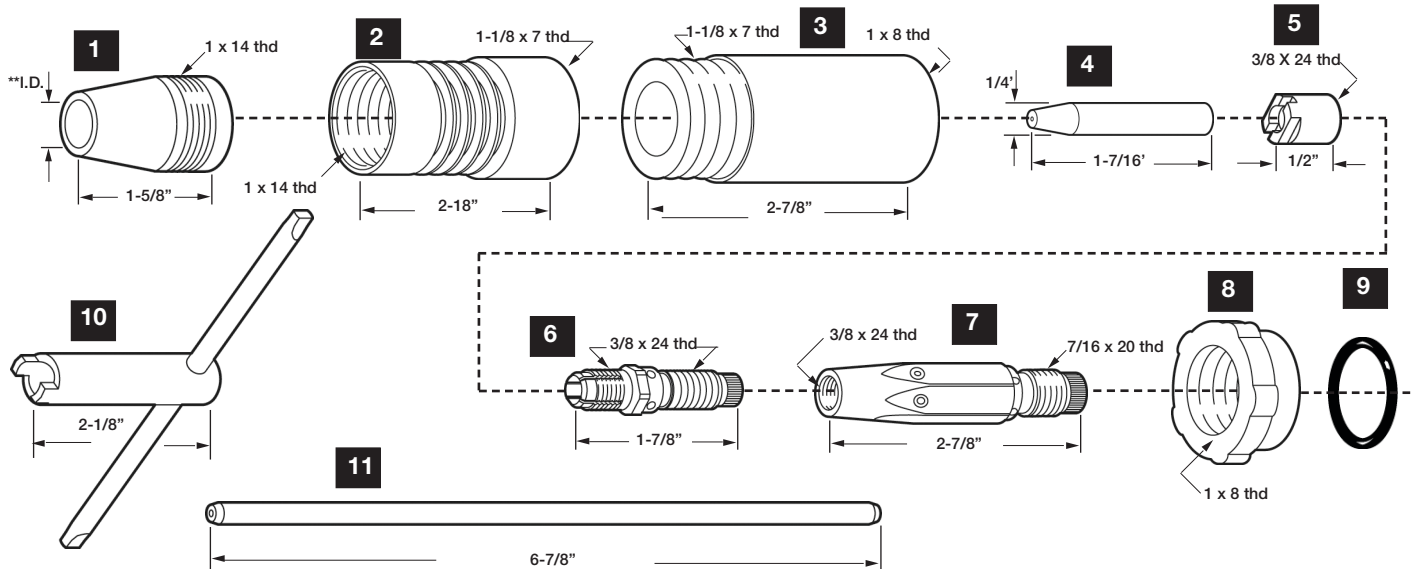

1. NOZZLES

I.D.

050-115	Nozzle	1/2"	(12.7mm)
050-622	Nozzle	5/8"	(15.9mm)
050-116	Nozzle	13/16"	(20.6mm)

2. NOZZLE EXTENSION

144-862	Nozzle Extension
---------	------------------

3. BARREL EXTENSION

156-821	Barrel Extension
---------	------------------

4. CONTACT TUBES

I.D.

136-171	Contact Tube	.025	(0.6mm)	.028
135-427	Contact Tube	.030	(0.8mm)	.037
135-428	Contact Tube	.030	(0.8mm)	.040
147-314	Contact Tube	.035	(0.9mm)	.043
135-430	Contact Tube	.035	(0.9mm)	.052
135-429	Contact Tube	.047	(1.2mm)	.055
135-424	Contact Tube	.047	(1.2mm)	.059
135-426	Contact Tube	.062	(1.6mm)	.073
135-425	Contact Tube	.062	(1.6mm)	.081

5. NUT COMPRESSION

136-748	Nut Compression	.375-24
---------	-----------------	---------

6. ADAPTER CONTACT TUBE

136-680	Adapter Contact Tube
---------	----------------------

7. TUBE HEAD

136-681	Tube Head with Set Screw 604-612
---------	----------------------------------

8. NOZZLE EXTENSION JAM NUT

058-685	Nozzle Extension Jam Nut
---------	--------------------------

9. O-RING

134-800	O-Ring .614 x .070 CS
---------	-----------------------

10. WRENCH

136-821	Wrench Contact Tube Nut
---------	-------------------------

11. LINERS

136-682	Liner Teflon	.023-.035
136-683	Liner Teflon	.045-1/16"

MIG

American Torch Tip Company is in no way affiliated with the above-named original equipment manufacturer(s) ("OEM"). References to the above-named machines, torches, and numbers are for your reference only. Most parts advertised for sale are made by or for American Torch Tip, and other parts as indicated, are original parts manufactured by above-named OEM and are simply being re-sold by American Torch Tip. Footnotes: * = OEM; # = American Torch Tip is licensed to make and sell this part by named manufacturer; ATTC and ATT suffix = This part is an original American Torch Tip design and is not manufactured identical to the OEM design; © indicates a registered trademark, trade name, or product name of the above-named company. PHD®, PHDX™, Lightning®, Waitec™, Integra™, Lasertec Laser Division of American Torch Tip®, Multi-Use™ and ProMix™ are trademarks owned by American Torch Tip Company. © Copyright 2018, American Torch Tip Company

SPOOLMATIC 1 / SPOOLMATIC 2 / SPOOLMATIC 3

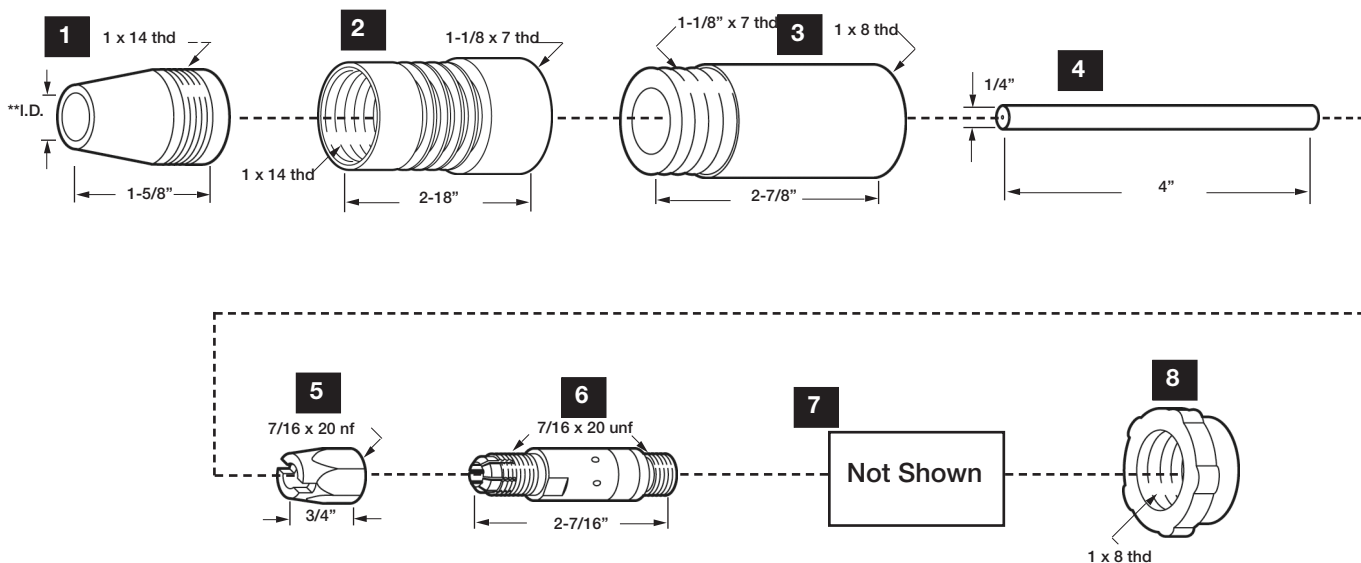

MIG

1. NOZZLES

I.D.

050-115	Nozzle	1/2"	(12.7mm)
050-622	Nozzle	5/8"	(15.9mm)
050-116	Nozzle	13/16"	(20.6mm)

2. NOZZLE EXTENSION

053-784	Nozzle Extension
---------	------------------

3. BARREL EXTENSION

053-785	Barrel Extension
---------	------------------

4. CONTACT TIPS

I.D.

050-638	Contact Tip	.030	(0.8mm)	.037
094-259	Contact Tip	.035	(0.9mm)	.043
094-260	Contact Tip	.047	(1.2mm)	.059
050-637	Contact Tip	1/16"	(1.6mm)	.081

5. NUT

058-676	Nut Brass Compression
---------	-----------------------

6. ADAPTER CONTACT TIP

058-678	Adapter Contact Tip
---------	---------------------

7. ADAPTER BARREL

009-541	Adapter Barrel (NOT SHOWN)
---------	----------------------------

8. NOZZLE EXTENSION JAM NUT

058-685	Nozzle Extension Jam Nut
---------	--------------------------

M15 / M25/25M / M40/M40AL

MIG

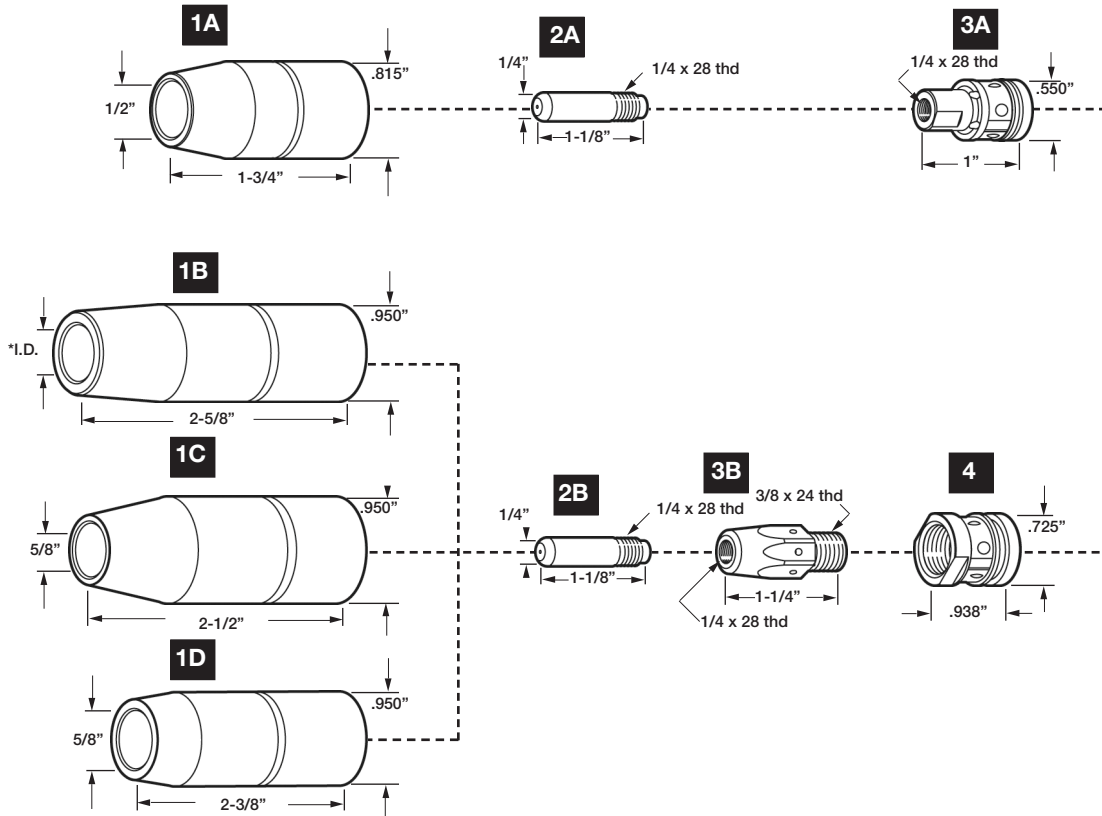

1. NOZZLES

I.D.

A	169-715	Nozzle Flush	1/2"	(12.7mm)
B	169-724	Nozzle 1/8" Tip Recess	1/2"	(12.7mm)
	169-725	Nozzle 1/8" Tip Recess	5/8"	(15.9mm)
C	169-726	Nozzle Flush	5/8"	(15.9mm)
D	169-727	Nozzle 1/8" Tip Stickout	5/8"	(15.9mm)

2. CONTACT TIPS

087-299	Contact Tip	.025	(0.6mm)
000-067	Contact Tip	.030	(0.8mm)
000-068	Contact Tip	.035	(0.9mm)
000-069	Contact Tip	.045	(1.2mm)
172-024	Contact Tip	1/16"	(1.6mm)
172-025	Contact Tip	5/64"	(2.0mm)
172-034	Contact Tip	3/64"Al.	(1.2mm)

3. CONTACT TIP ADAPTERS

A	169-716	Adapter
B	169-728	Adapter

4. NOZZLE RETAINERS

169-729	Nozzle Retainer
---------	-----------------

LINERS (NOT SHOWN)

I.D. O.D.

172-257	Liner 15'	.023-.025	(0.6mm)	.051	.156
172-258	Liner 15'	.030-.035	(0.8-0.9mm)	.061	.166
172-259	Liner 15'	.035-.045	(0.9-1.2mm)	.087	.188
172-250	Liner 15'	1/16"-5/64"	(1.6-2.0mm)	.098	.188

AUTOMATIC WELDING GUNS

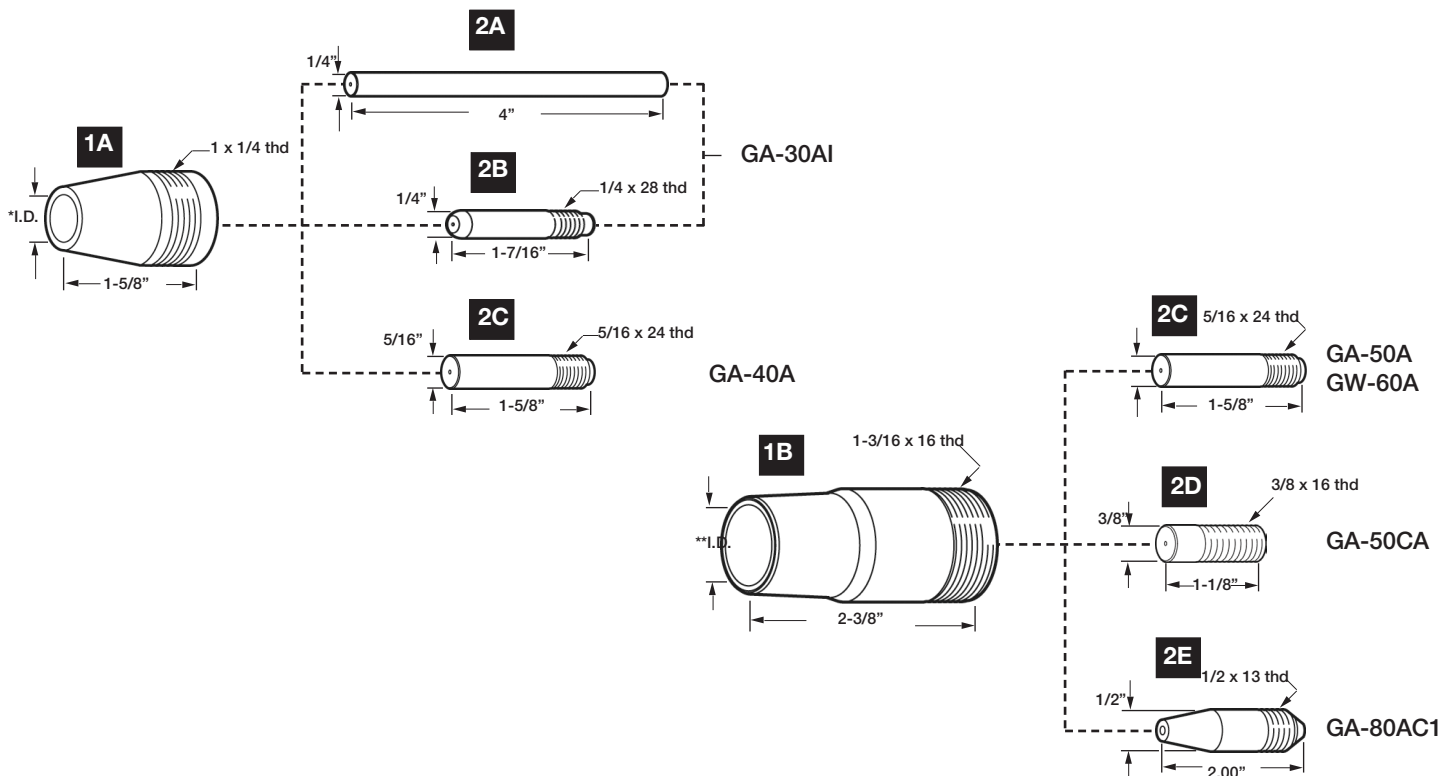

MIG

1. NOZZLES

I.D.

A	050-115	Nozzle	1/2"	(12.7mm)
	050-622	Nozzle	5/8"	(15.9mm)
	050-116	Nozzle	13/16"	(20.6mm)
B	075-659	Nozzle	5/8"	(15.9mm)
	008-620	Nozzle	3/4"	(19.1mm)

2. CONTACT TIPS

I.D.

A	050-638	Contact Tube	.030	(0.8mm)	.043
	050-626	Contact Tube	.035-.047	(0.9-1.2mm)	.059
	050-637	Contact Tube	1/16"	(1.6mm)	.081
B	054-242	Contact Tip	.030	(0.8mm)	.037
	054-183	Contact Tip	.035	(mm)	.043
	054-157	Contact Tip	.045	(mm)	.055
	057-730	Contact Tip	3/64"- .052	(mm)	.063
	047-576	Contact Tip	1/16"	(mm)	.073
	047-577	Contact Tip	5/64"	(mm)	.093
C	056-820	Contact Tip	.030	(mm)	.037
	056-821	Contact Tip	.035	(mm)	.043

2. CONTACT TIPS (CONT.)

I.D.

	056-822	Contact Tip	.045 (mm)	.055
	057-737	Contact Tip	.052 (mm)	.063
	056-823	Contact Tip	1/16" (mm)	.073
	056-824	Contact Tip	5/64" (mm)	.093
D	045-356	Contact Tip	.045 (mm)	.055
	091-653	Contact Tip	.052 (mm)	.063
	009-709	Contact Tip	1/16" (mm)	.073
	090-922	Contact Tip	.068 (mm)	.081
	052-055	Contact Tip	5/64" (mm)	.093
	008-926	Contact Tip	3/32" (mm)	.110
	008-925	Contact Tip	7/64" (mm)	.120
	008-924	Contact Tip	1/8" (mm)	.136
	075-694	Contact Tip	3/64" (mm)	.059
	075-695	Contact Tip	1/16" (mm)	.073
	075-696	Contact Tip	5/64" (mm)	.093
	075-697	Contact Tip	3/32" (mm)	.110
	075-698	Contact Tip	7/64" (mm)	.120
	075-699	Contact Tip	1/8" (mm)	.144
	047-925	Contact Tip	5/32" (mm)	.171
	047-510	Contact Tip	3/16" (mm)	.203

American Torch Tip Company is in no way affiliated with the above-named original equipment manufacturer(s) ("OEM"). References to the above-named machines, torches, and numbers are for your reference only. Most parts advertised for sale are made by or for American Torch Tip, and other parts as indicated, are original parts manufactured by above-named OEM and are simply being re-sold by American Torch Tip. Footnotes: * = OEM; # = American Torch Tip is licensed to make and sell this part by named manufacturer; ATTC and ATT suffix = This part is an original American Torch Tip design and is not manufactured identical to the OEM design; ® indicates a registered trademark, trade name, or product name of the above-named company. PHD®, PHDX™, Lightning®, Waltec™, Integra™, Lasertec Laser Division of American Torch Tip®, Multi-Use™ and ProMix™ are trademarks owned by American Torch Tip Company. © Copyright 2018, American Torch Tip Company

MILLER[®]

XR-PISTOL

Air-Cooled Assembly

231 523-L

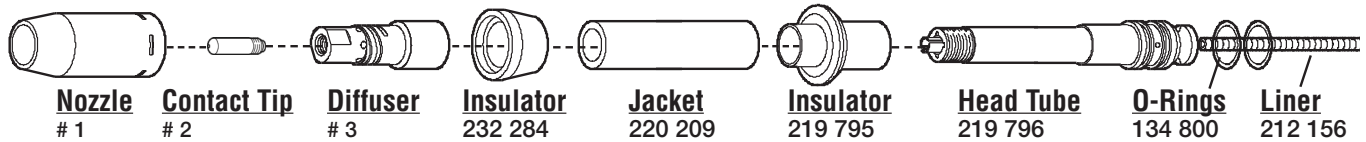

Water-Cooled Assembly

231 524-L

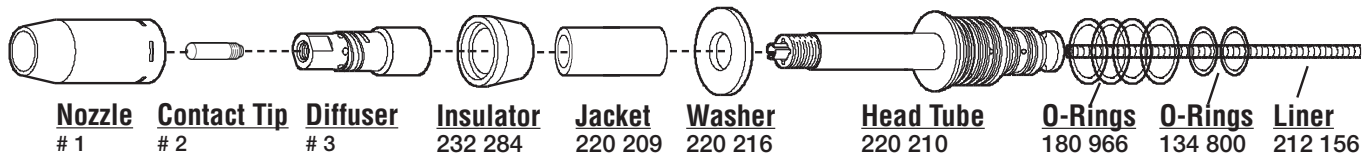

MIG

1. NOZZLES

I.D.

199615	Screw-on copper	1/2"
199616	Screw-on copper	3/4"
199617	Screw-on copper Heavy-duty	3/4"
198855	Screw-on copper	5/8"
199618	Screw-on copper Heavy-duty	5/8"
209035	Screw-on copper Tapered	3/8"
209036	Screw-on copper Tapered	1/2"

403-7-52	Contact Tip Long Life	.052	(1.3mm)	.059
403-7-116	Contact Tip Long Life	1/16"	(1.6mm)	.073
403-7-564	Contact Tip Long Life	5/64"	(2.0mm)	.093
403-7-332	Contact Tip Long Life	3/32"	(2.4mm)	.110
403-7-1.0	Contact Tip Long Life	.040	(1.0mm)	.048

2. CONTACT TIPS

I.D.

403-1-30	Contact Tip H.D.	.030	(0.8mm)	.037
403-1-35	Contact Tip H.D.	.035	(0.9mm)	.043
403-1-45	Contact Tip H.D.	.045	(1.2mm)	.055
403-1-364	Contact Tip H.D.	3/64"	(1.2mm)	.059
403-1-52	Contact Tip H.D.	.052	(1.3mm)	.063
403-1-116	Contact Tip H.D.	1/16"	(1.6mm)	.073
403-1-564	Contact Tip H.D.	5/64"	(2.0mm)	.093
403-1-332	Contact Tip H.D.	3/32"	(2.4mm)	.110
403-7-35	Contact Tip H.D.	.035	(0.9mm)	.040
403-7-45	Contact Tip Long Life	.045	(1.2mm)	.050

3. DIFFUSERS

206195-L	Diffuser	1/8" Recess
210664-L	Diffuser	1/4" Recess
206196-L	Diffuser	Flush



SEMI-AUTOMATIC GUN CONVERSION KITS

AVAILABLE FOR BERNARD, LINCOLN & TWECO WITH A SIMPLE CHANGE-OUT OF PARTS

LIGHTNING® RETAINING HEADS

Part #	Description
65-3103 *	Retaining Head for Extra Heavy Duty
63-3103	Retaining Head T/L
63-3103-2	Retaining Head T/L
63-3116	Thread-on Retaining Head HD
63-3402	Retaining Ring
63-3301	O-Ring Orange O16
63-3118-T	Diffuser, Bernard Threaded

* This retaining head must be used with #65-11XX contact tip. See Contact Tips Selector Chart on p.2

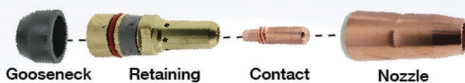

BENEFITS

- ✓ Greater surface area contact between tip and head ensures better heat dissipation and conductivity.
- ✓ Tapered tip design creates a more secure seat, eliminating loose tips.
- ✓ Cooler tip temperature reduces wear and extends tip life.
- ✓ Dual-lead thread design allows for 180 degree rotation of tip to new wear point for extended tip life.
- ✓ Brass insert prevents wear and extends life.
- ✓ Superior surface finish minimizes spatter adhesion.
- ✓ Durable hard drawn copper or brass withstands abuse.

BERNARD® MIG TORCHES

Model	Gooseneck Insulator	Retaining Head	Contact Tip	Nozzle
Q-Gun Series	63-6105	63-3118	63-11XX †	6X-XXXX **
EZ Feed Series	63-6105	63-3118	63-11XX †	6X-XXXX **
T-Series †	63-6202-HD	63-3103	63-11XX †	6X-XXXX **
Roughneck C Miller	63-6105	63-3118	63-11XX †	6X-XXXX **

LINCOLN® MIG TORCHES

Model	Gooseneck Insulator	Retaining Head	Contact Tip	Nozzle
Magnum 300	63-6105	63-3103	63-11XX †	6X-XXXX **
Magnum 400	63-6105	63-3103	63-11XX †	6X-XXXX **
Magnum Pro	63-6105	63-3119	63-11XX †	6X-XXXX **

TWECO® MIG TORCHES

Model	Gooseneck Insulator	Retaining Head	Contact Tip	Nozzle
Tweco #3	63-6105	63-3103	63-11XX †	6X-XXXX **
Tweco #4	63-6105	63-3103	63-11XX †	6X-XXXX **
SprayMaster 450	63-6105	63-3103	63-11XX †	6X-XXXX **
WeldSkill 400	63-6105	63-3103	63-11XX †	6X-XXXX **

Use the Lightning® contact tip system (gooseneck insulator, retaining head, contact tip and nozzle) with Bernard® Lincoln® or Tweco® MIG guns. Use 63-3118 Retaining Head on goosenecks with external 9/16"-18 thread, such as Q-gun and EZ Feed guns with 1/4" NPT thread.

† T-Series retaining head can only be used on Bernard T-Series (Tregasskiss) guns.

‡ 63-11XX (XX = your wire size)

** 6X-XXXX (see Nozzle Selector Chart on next page)

Lightning® Contact Tips Selector Chart

Contact Tips Part #	Heavy Duty Tip - Size
63-1130	Contact Tip HD .030 pk 10
63-1135	Contact Tip HD .035 pk 10
63-1135-40	Contact Tip HD .035/.040 I.D. pk 10
63-1138	Contact Tip .030 Pk 10 Robotic
63-1140	Contact Tip HD .040 pk 10
63-1145	Contact Tip HD .045 pk 10
63-1147	Contact Tip HD 3/64" al pk 10
63-1152	Contact Tip HD .052 pk 10
63-1162	Contact Tip HD 1/16" pk 10
63-1168	Contact Tip HD .068 / .078 I.D. pk 10
63-1172	Contact Tip HD .072 pk 10 SPECIAL
63-1178	Contact Tip HD 5/64" pk 10
63-1193	Contact Tip HD 3/32" pk 10
Part #	Tapered Tip
63-12XX	XX = last 2 digits indicate wire size
Part #	CZ Tip (Chromium Zirconium)
63-13XX	XX = last 2 digits indicate wire size
Part #	Extra Heavy Duty Tip
65-11XX *	XX = last 2 digits indicate wire size

* This contact tip must be used with #65-3103 retaining head. See Lightning Retaining Heads Chart on p.1

Lightning® Nozzle Selector Chart (Air-Cooled Slip On)

Standard Duty Nozzle Part #	Bore/Material	O.D. / Length	Tip Location
63-2138	3/8" Copper	.938" / 2.75"	Flush
64-2950	1/2" Brass	.938" / 2.63"	1/8" Stickout
63-2950B	1/2" Brass	.938" / 2.88"	1/8" Recess
63-2150	1/2" Copper	.938" / 2.88"	1/8" Recess
63-2762	5/8" Copper	.938" / 2.51"	1/4" Stickout
63-2662	5/8" Copper	.938" / 2.63"	1/8" Stickout
63-2162	5/8" Copper	.938" / 2.88"	1/8" Recess
63-2175	3/4" Copper	.938" / 2.88"	1/8" Recess
Heavy Duty Nozzle Part #	Bore/Material	O.D. / Length	Tip Location
65-2550	1/2" Copper	1.062" / 2.88"	1/8" Recess
65-2662	5/8" Copper	1.062" / 2.63"	1/8" Stickout
65-2362	5/8" Brass	1.062" / 2.63"	1/8" Stickout
64-2962	5/8" Copper	1.062" / 2.75"	Flush
65-2862	5/8" Brass	1.062" / 2.75"	Flush
63-2362	5/8" Brass	1.062" / 2.88"	1/8" Recess
65-2562	5/8" Copper	1.062" / 2.88"	1/8" Recess
64-2562	5/8" Copper	1.062" / 3.00"	1/4" Recess
65-2575	3/4" Copper	1.062" / 2.88"	1/8" Recess
65-2375	3/4" Brass	1.062" / 2.88"	1/8" Recess
64-2575	3/4" Copper	1.062" / 3.00"	1/4" Recess
64-2387	7/8" Brass	1.062" / 3.00"	1/4" Recess
65-2562-T	5/8" Copper	1.062" / 2.78"	1/8" Recess

MIG

86

MK PRODUCTS[®]

COBRA TORCH / PRINCE TORCH

MIG

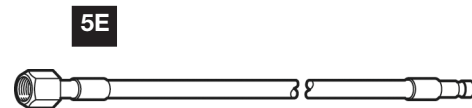
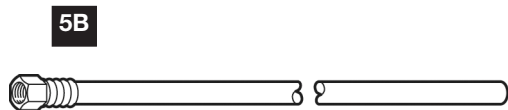
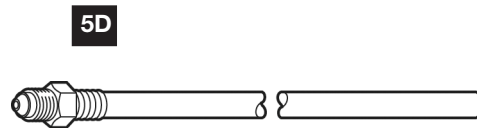
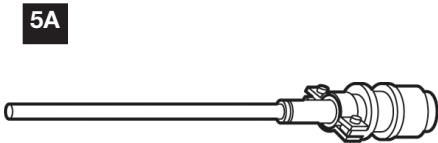
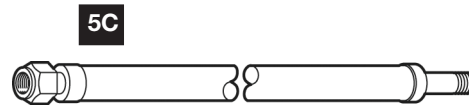
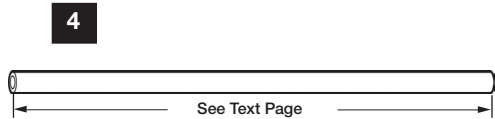
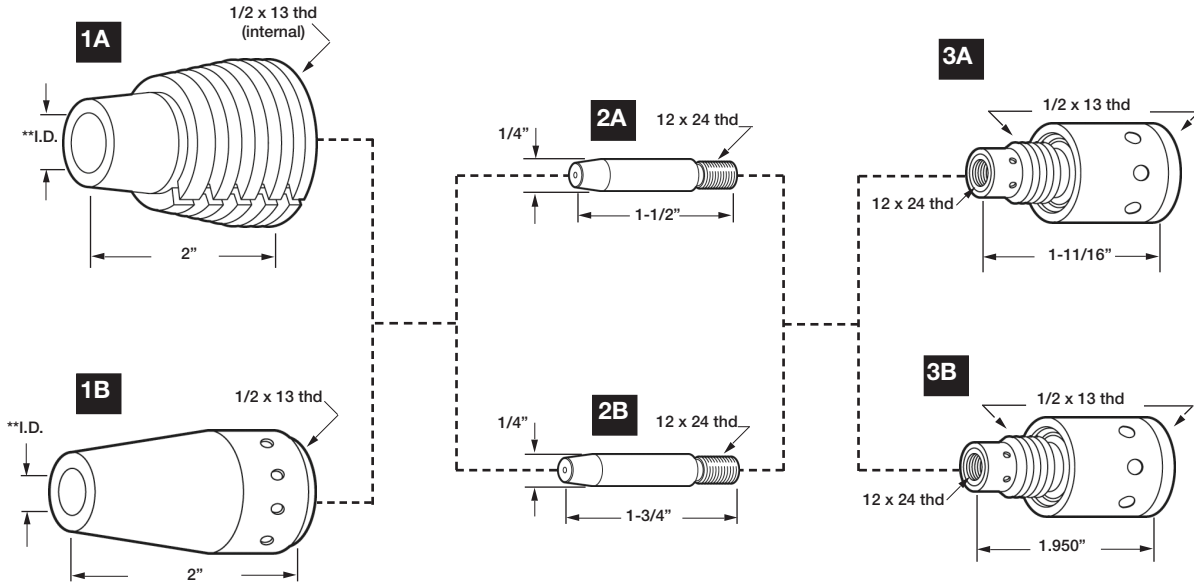

COBRA TORCH / PRINCE TORCH

1. GAS CUPS
I.D.

A	621-0366	Gas Cup H.D. #8	1/2"	(12.7mm)
	621-0367	Gas Cup H.D. #10	5/8"	(15.8mm)
B	001-0137	Gas Cup Std. #6	3/8"	(9.5mm)
	001-0138	Gas Cup Std. #8	1/2"	(12.7mm)
	001-0139	Gas Cup Std. #10	5/8"	(15.8mm)

2. CONTACT TIPS
I.D.

	621-0325	Tip Spray Arc. .030	(0.8mm)	.037
	621-0076	Tip Spray Arc. .030	(0.8mm)	.040
	621-0001	Tip Spray Arc. .035	(0.9mm)	.044
	621-0327	Tip Spray Arc. .045	(1.2mm)	.053
	621-0003	Tip Spray Arc. .045	(1.2mm)	.060
	621-0075	Tip Spray Arc. 1/16"	(1.6mm)	.075
	621-0153	Tip Spray Arc. 1/16"	(1.6mm)	.086
	621-0326	Tip Spray Arc. .030	(0.8mm)	.037
	621-0077	Tip Spray Arc. .030	(0.8mm)	.040
	621-0002	Tip Spray Arc. .035	(0.9mm)	.044
	621-0286	Tip Spray Arc. .052	(1.3mm)	.060
	621-0154	Tip Spray Arc. 1/16"	(1.6mm)	.086

3. TIP EXTENSIONS

A	621-0017	Tip Extension	1-11/16"
B	003-0566	Tip Extension	1.95"

4. TORCH LINERS

615-0005	Teflon Liner	5-3/4"	Aluminum
615-0058	Teflon Liner	6-3/4"	Aluminum
615-0284	Spiral Liner	5-3/4"	Steel/Cored
615-0057	Spiral Liner	6-3/4"	Steel/Cored
615-0316	Green Teflon Liner	7-7/8"	All
615-0317	Green Teflon Liner	7-3/4"	Aluminum
615-0318	Steel Spiral Liner	7-1/2"	Steel/Cored
615-0319	Black Teflon Liner	3-1/4"	All
615-0325	WhiteTeflon H.D.	5-1/2"	All
615-0326	WhiteTeflon H.D.	7-3/4"	Aluminum

5. CABLE AND HOSE ASSEMBLIES

A	001-0610	Electrical Cable Assembly	15'
	001-0611	Electrical Cable Assembly	25'
	001-0612	Electrical Cable Assembly	30'
	001-0664	Electrical Cable Assembly	50'
	001-0613	7 Pin Cannon Plug	
B	001-0537	Gas Hose Assembly	15'
	001-0538	Gas Hose Assembly	25'
	001-0557	Gas Hose Assembly	30'
	001-0565	Gas Hose Assembly	50'
	001-0149	Power/Water Assembly	15'
	001-0150	Power/Water Assembly	25'
	001-0177	Power/Water Assembly	30'
	001-0666	Power/Water Assembly	50'
D	001-0529	Water-In Hose Assembly	15'
	001-0530	Water-In Hose Assembly	25'
	001-0565	Water-In Hose Assembly	30'
	001-0567	Water-In Hose Assembly	50'
E	001-0007	Conduit	15'
	001-0008	Conduit	25'
	001-0563	Conduit	30'
	001-0659	Conduit	50'

MIG

88

MK PRODUCTS[®]

KINGCOBRA

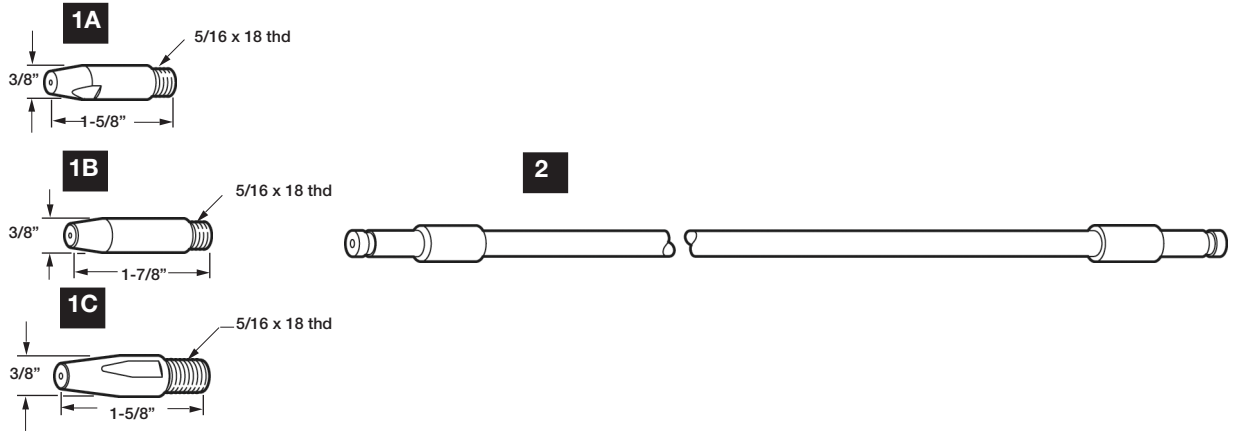

MIG

1. CONTACT TIPS

I.D.

A	621-0157	Tip Spray Arc.	.035	(0.9mm)	.044
	621-0161	Tip Spray Arc.	.052	(1.2mm)	.053
	621-0162	Tip Spray Arc.	3/64 Al.	(1.2mm)	.060
	621-0163	Tip Spray Arc.	1/16	(1.6mm)	.075
	621-0164	Tip Spray Arc.	1/16 Al.	(1.6mm)	.085
B	621-0166	Tip Spray Arc.	.035	(0.9mm)	.044
	621-0167	Tip Spray Arc.	.052	(1.2mm)	.053
	621-0168	Tip Spray Arc.	3/64 Al.	(1.2mm)	.060
	621-0169	Tip Spray Arc.	1/16	(1.6mm)	.075

C	621-0021	Tip Spray Arc.	.035	(0.9mm)	.044
	621-0022	Tip Spray Arc.	.045	(1.2mm)	.053
	621-0023	Tip Spray Arc.	1/16	(1.6mm)	.075
	621-0027	Tip Spray Arc.	3/64 Al	(1.2mm)	.060

2. CONDUITS

615-0007	Conduit	15'
615-0008	Conduit	25'
615-0068	Conduit	50'

SIDEWINDER, PRINCE SG, COBRA SX, COBRA MX

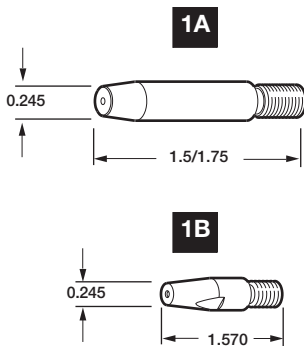

1 CONTACT TIPS

I.D.

A	621-0057	Contact Tip .023"	.028
	621-0325	Contact Tip .030"	.037
	621-0076	Contact Tip .030"	.040
	621-0001	Contact Tip .035"	.044
	621-0077	Contact Tip .045"	.053
	621-0002	Contact Tip .035"	.044
	621-0327	Contact Tip .045"	.053
	621-0003	Contact Tip 3/64"	.060
	621-0076	Contact Tip 1/16"	.086
	621-0286	Contact Tip 3/64"	.060
	621-0075	Contact Tip 1/16"	.075
B	621-0390	Contact Tip .030"	.040
	621-0391	Contact Tip .035"	.044
	621-0397	Contact Tip .035"	.044
	621-0392	Contact Tip 3/64"	.053
	621-0398	Contact Tip 3/64"	.053
	621-0393	Contact Tip 3/64"	.060
	621-0394	Contact Tip 1/16"	.075

American Torch Tip Company is in no way affiliated with the above-named original equipment manufacturer(s) ("OEM"). References to the above-named machines, torches, and numbers are for your reference only. Most parts advertised for sale are made by or for American Torch Tip, and other parts as indicated, are original parts manufactured by above-named OEM and are simply being re-sold by American Torch Tip. Footnotes: * = OEM; # = American Torch Tip is licensed to make and sell this part by named manufacturer; ATTC and ATT suffix = This part is an original American Torch Tip design and is not manufactured identical to the OEM design; © indicates a registered trademark, trade name, or product name of the above-named company. PHD®, PHDX™, Lightning®, Waltec™, Integra™, Lasertec Laser Division of American Torch Tip®, Multi-Use™ and ProMix™ are trademarks owned by American Torch Tip Company. © Copyright 2018, American Torch Tip Company

PYTHON, COBRAMAX, PRINCE XL, COBRA MX

AIR COOLED

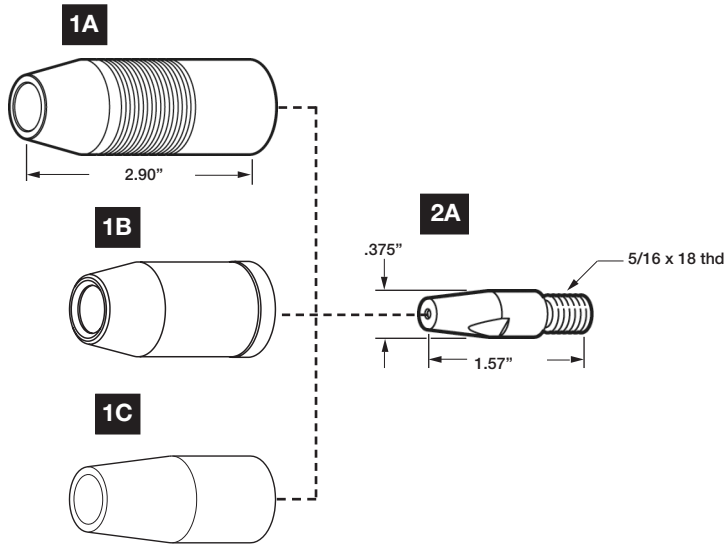

1. NOZZLES

I.D.

A	621-0248	Nozzle	3/8"
	621-0249	Nozzle, Finned	1/2"
	621-0250	Nozzle, Finned	5/8"
	621-0251	Nozzle, Finned HD	5/8"
B	621-0420	MAX Cup	3/8"
	621-0421	MAX Cup	1/2"
	621-0422	MAX Cup	5/8"
C	621-0440	Quick Cup	3/8"
	621-0441	Quick Cup	7/16"
	621-0442	Quick Cup	1/2"
	621-0443	Quick Cup	5/8"

MIG

2. CONTACT TIPS

I.D.

A	621-0390	Contact Tip .030"	.040
	621-0391	Contact Tip .035"	.044
	621-0392	Contact Tip .045"	.053
	621-0393	Contact Tip .052"	.060
	621-0394	Contact Tip 1/16"	.075
	621-0395	Contact Tip 1/16"	.085

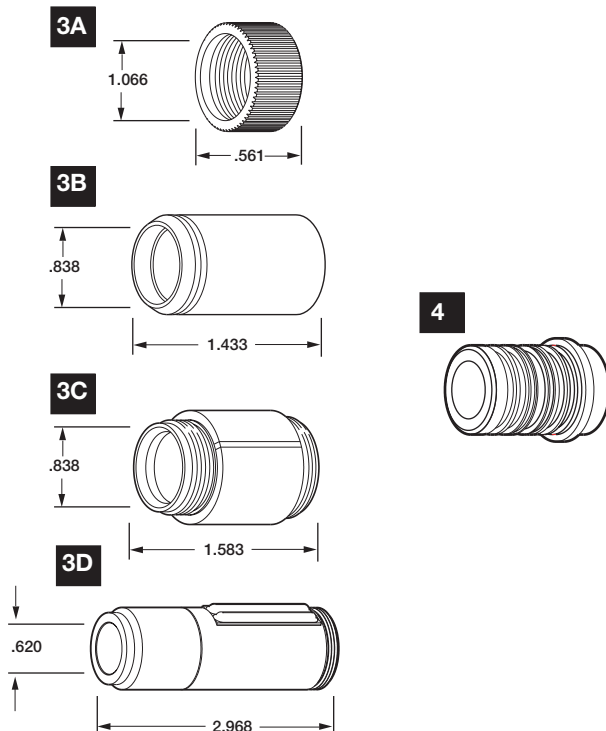

WATER COOLED

3. NOZZLES

I.D.

A	449-0193	Chrome Nut	
B	621-0159	Gas Cup #8	1/2"
	621-0160	Gas Cup #10 A/C	5/8"
	621-0170	Gas Cup #6 A/C	3/8"
C	621-0101	Cup Adapter W/C	
D	621-0065	Gas Cup W/C	

4. INSULATOR CUP

261-0381

90

OTC[®]

RT502-L / LRT501

MIG

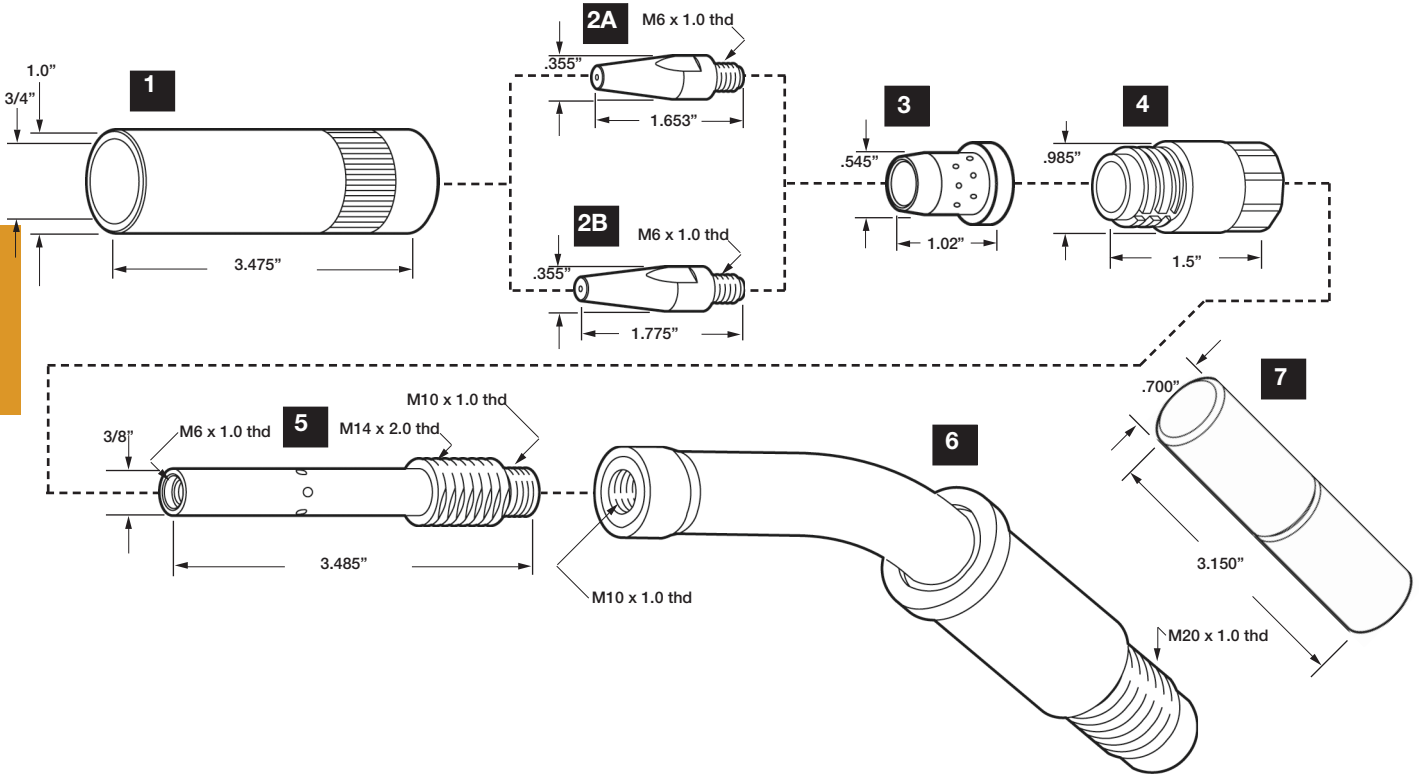

1. NOZZLES

861PTA1010	Nozzle	3/4" (19.1mm)
------------	--------	---------------

2. CONTACT TIPS

I.D.

A	0.8 x 42	Contact Tip	.030	(0.8mm)	.037
	0.9 x 42	Contact Tip	.035	(0.9mm)	.043
	1.0 x 42	Contact Tip	.040	(1.0mm)	.048
	1.2 x 42	Contact Tip	.045	(1.2mm)	.050
	1.6 x 42	Contact Tip	1/16"	(1.6mm)	.073
B	0.8 x 45	Contact Tip	.030	(0.8mm)	.037
	0.9 x 45	Contact Tip	.035	(0.9mm)	.043
	1.0 x 45	Contact Tip	.040	(1.0mm)	.048
	1.2 x 45	Contact Tip	.045	(1.2mm)	.050
	1.6 x 45	Contact Tip	1/16"	(1.6mm)	.073

3. DIFFUSERS/HEADS

861PTA1030	Orifice
------------	---------

4. NOZZLE INSULATORS

86PTA1040	Insulator Cylinder
-----------	--------------------

5. DIFFUSERS/HEADS

PL115-0134	Tip Body
------------	----------

6. TORCH BARRELS

PB351-0997	Torch Barrel
------------	--------------

7. BREAK AWAY BARS

PL116-0200	Break Away Bar
------------	----------------

N/S OTHER AVAILABLE PARTS

PB351-1721	Spring Liner	64"
PB351-1723	Spring Liner	139"
PB351-0718	Cable Conduit	63"
PB351-0719	Cable Conduit	138"
PB351-0999	Conductive Bracket	

American Torch Tip Company is in no way affiliated with the above-named original equipment manufacturer(s) ("OEM"). References to the above-named machines, torches, and numbers are for your reference only. Most parts advertised for sale are made by or for American Torch Tip, and other parts as indicated, are original parts manufactured by above-named OEM and are simply being re-sold by American Torch Tip. Footnotes: * = OEM; # = American Torch Tip is licensed to make and sell this part by named manufacturer; ATTC and ATT suffix = This part is an original American Torch Tip design and is not manufactured identical to the OEM design; © indicates a registered trademark, trade name, or product name of the above-named company. PHD®, PHDX™, Lightning®, Waitec™, Integra™, Lasertec Laser Division of American Torch Tip®, Multi-Use™ and ProMix™ are trademarks owned by American Torch Tip Company. © Copyright 2018, American Torch Tip Company

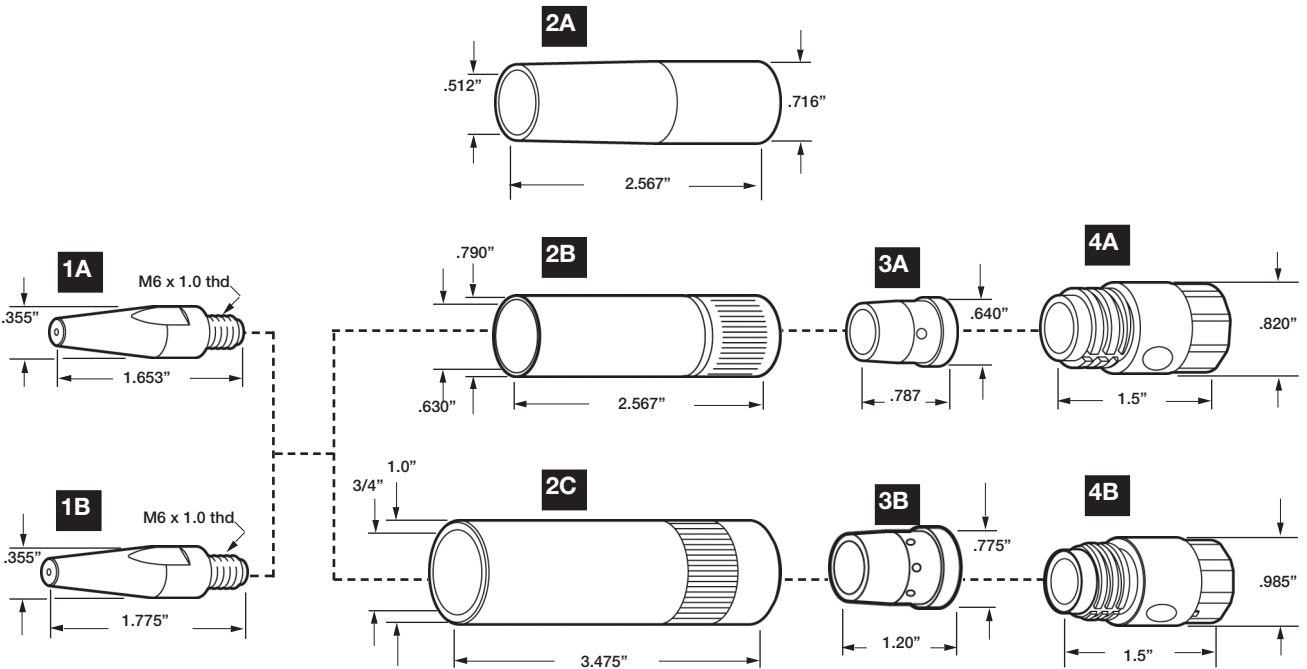

MIG

1. CONTACT TIPS

I.D.

A	002 005	Contact Tips	.030	(0.8mm)	.037
	002 001	Contact Tips	.035	(0.9mm)	.043
	002 002	Contact Tips	.040	(1.0mm)	.048
	002 003	Contact Tips	.045	(1.2mm)	.055
	002 004	Contact Tips	1/16"	(1.6mm)	.073
	002 018	Contact Tips	.045 AL	(1.2mm)	.059
	002 019	Contact Tips	1/16"AL	(1.6mm)	.078
B	002 006	Contact Tips Long	.030	(0.8mm)	.037
	002 007	Contact Tips	.035	(0.9mm)	.043
	002 008	Contact Tips	.040	(1.0mm)	.048
	002 009	Contact Tips	.045	(1.2mm)	.055

2. NOZZLES

I.D.

A	038 050	Nozzle 180	.512	(13mm)
B	001 002	Nozzle	.630	(16mm)
C	001 001	Nozzle	.750	(19mm)

3. ORIFICE

A	003 002	Orifice Ceramic - Small
B	003 001	Orifice Ceramic - Large

4. NOZZLE INSULATORS

A	004 001	Nozzle Insulator - Large
B	004 002	Nozzle Insulator - Small

92

TREGASKISS[®]

TOUGH GUN 300, 400, 500

MIG

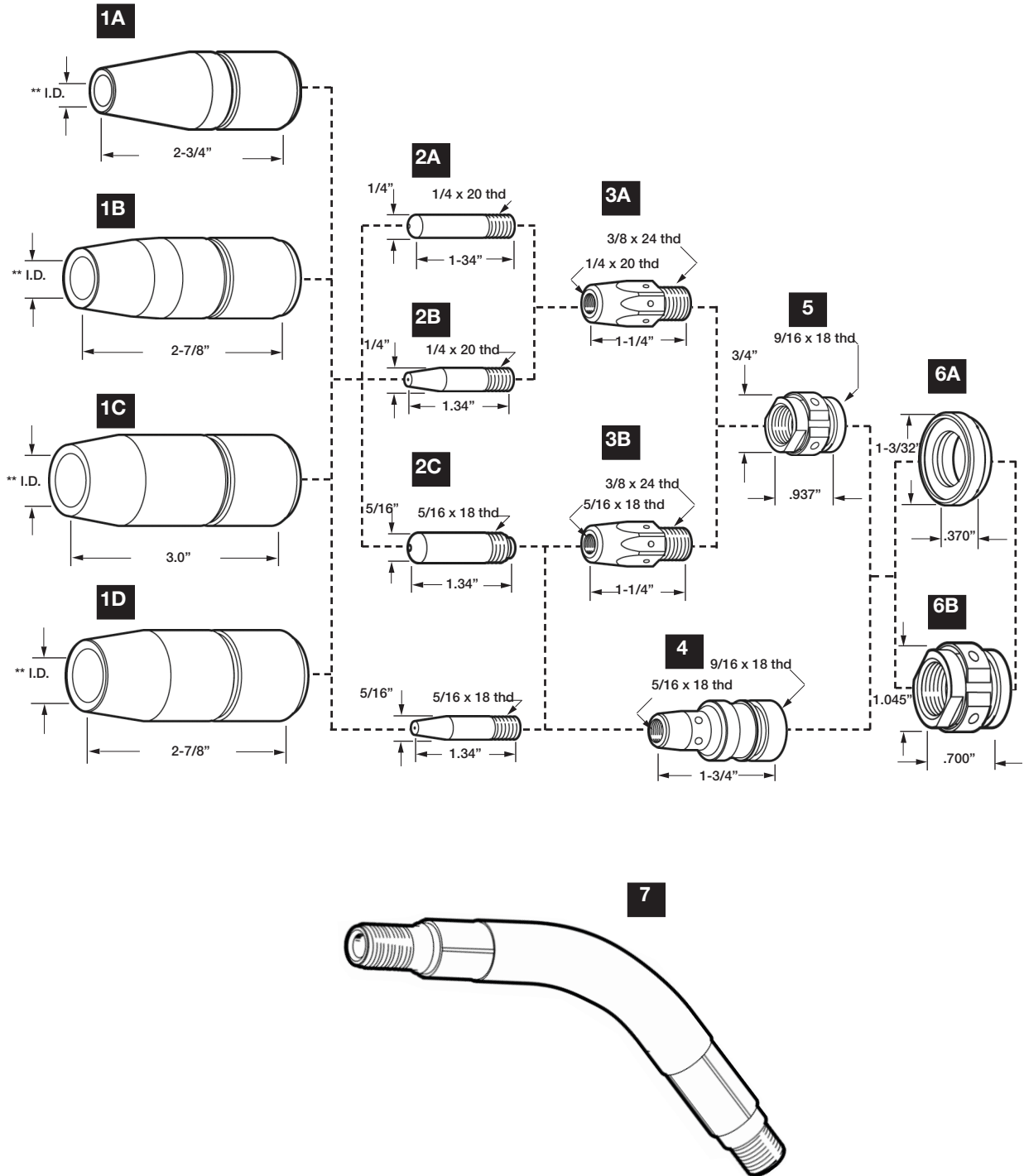

American Torch Tip Company is in no way affiliated with the above-named original equipment manufacturer(s) ("OEM"). References to the above-named machines, torches, and numbers are for your reference only. Most parts advertised for sale are made by or for American Torch Tip, and other parts as indicated, are original parts manufactured by above-named OEM and are simply being re-sold by American Torch Tip. Footnotes: * = OEM; # = American Torch Tip is licensed to make and sell this part by named manufacturer; ATTC and ATT suffix = This part is an original American Torch Tip design and is not manufactured identical to the OEM design; © indicates a registered trademark, trade name, or product name of the above-named company. PHD®, PHDX™, Lightning®, Waltec™, Integra™, Lasertec Laser Division of American Torch Tip®, Multi-Use™ and ProMix™ are trademarks owned by American Torch Tip Company. © Copyright 2018, American Torch Tip Company

1. NOZZLES - INSULATED

I.D.

A	401-4-38	Nozzle Std. Flush	3/8" (09.5mm)
	401-4-62	Nozzle 1/8" Stick-Out	5/8" (15.9mm)
B	401-4-50	Nozzle Std. 1/8" Tip Recess	1/2" (12.7mm)
	401-4-62	Nozzle Std. 1/8" Tip Recess	5/8" (15.9mm)
	401-4-75	Nozzle Std. 1/8" Tip Recess	3/4" (19.1mm)
C	401-5-62	Nozzle H.D. Cu 1/4" Tip Rec.	5/8" (15.9mm)
	401-5-75	Nozzle H.D. Cu 1/4" Tip Rec.	3/4" (19.1mm)
	401-7-62	Nozzle H.D. Brass 1/4" Tip Rec.	5/8" (15.9mm)
D	401-6-62	Nozzle H.D. Cu 1/8" Tip Rec.	5/8" (15.9mm)
	401-6-75	Nozzle H.D. Cu 1/8" Tip Rec.	3/4" (19.1mm)
E	401-48-50	Nozzle Bottleneck 1/8 STKT	1/2"
	401-48-62	Nozzle Bottleneck Flush	5/8"
	401-81-62	Nozzle HD 1/8 STKT	5/8"
	401-87-62	Nozzle HD Brass 1/8 STKT	5/8"

2. CONTACT TIPS

I.D.

A	403-23	Contact Tip Std.	.023	(0.6mm)	.028
	403-30	Contact Tip Std.	.030	(0.8mm)	.037
	403-35	Contact Tip Std.	.035	(0.9mm)	.043
	403-1.0	Contact Tip Std.	.040	(1.0mm)	.048
	403-45	Contact Tip Std.	.045	(1.2mm)	.055
	403-52	Contact Tip Std.	.052	(1.3mm)	.063
	403-116	Contact Tip Std.	1/16"	(1.6mm)	.073
B	403-2-23	Contact Tip Tapered	.023	(0.6mm)	.028
	403-2-30	Contact Tip Tapered	.030	(0.8mm)	.037
	403-2-35	Contact Tip Tapered	.035	(0.9mm)	.043
	403-2-45	Contact Tip Tapered	.045	(1.2mm)	.055
	403-2-52	Contact Tip Tapered	.052	(1.3mm)	.063
C	403-1-30	Contact Tip H.D.	.030	(0.8mm)	.037
	403-1-35	Contact Tip H.D.	.035	(0.9mm)	.043
	403-1-45	Contact Tip H.D.	.045	(1.2mm)	.055
	403-1-364	Contact Tip H.D.	3/64"	(1.2mm)	.059
	403-1-52	Contact Tip H.D.	.052	(1.3mm)	.063
	403-1-116	Contact Tip H.D.	1/16"	(1.6mm)	.073
	403-1-564	Contact Tip H.D.	5/64"	(2.0mm)	.093
	403-1-332	Contact Tip H.D.	3/32"	(2.4mm)	.110
	403-7-35	Contact Tip Long Life	.035	(0.9mm)	.040
	403-7-45	Contact Tip Long Life	.045	(1.2mm)	.050
	403-7-52	Contact Tip Long Life	.052	(1.3mm)	.059
	403-7-116	Contact Tip Long Life	1/16"	(1.6mm)	.070
	403-7-564	Contact Tip Long Life	5/64"	(2.0mm)	.093
	403-7-332	Contact Tip Long Life	3/32"	(2.4mm)	.110
	403-7-1.0	Contact Tip Long Life	.040	(1.0mm)	.045
D	403-3-30	Contact Tip H.D. Tap	.030	(0.8mm)	.037
	403-3-35	Contact Tip H.D. Tap	.035	(0.9mm)	.043
	403-3-40	Contact Tip H.D. Tap	.040	(1.0mm)	.048
	403-3-45	Contact Tip H.D. Tap	.045	(1.2mm)	.055
	403-3-52	Contact Tip H.D. Tap	.052	(1.3mm)	.063

3. GAS DIFFUSERS

A	404	Diffuser for Standard Contact Tips
B	404-1	Diffuser for H.D. Contact Tips

4. RETAINING HEADS (USE WITH H.D. NOZZLES)

404-3	Retaining Head H.D.
404-3A	Retaining Head H.D. Angled Holes

5. NOZZLE RETAINERS

402-3	Nozzle Retainer
-------	-----------------

6. SHOCK WASHERS

A	402-5	Shock Washer H.D.
B	402-7	Shock Washer Plastic

7. GOOSENECKS

205-60	Gooseneck	60°	200Amp
305-60	Gooseneck	60°	300Amp
405-45	Gooseneck	45°	400Amp
405-60	Gooseneck	60°	400Amp
505-60	Gooseneck	60°	500Amp

LINERS (NOT SHOWN)

I.D. O.D.

415-35-10	Liner 10'	.035	White	.073	.175
415-35-15	Liner 15'	.035	White	.073	.175
415-35-25	Liner 25'	.035	White	.073	.175
415-116-6	Liner 6"	.045-1/16"	Red	.089	.189
415-116-10	Liner 10'	.045-1/16"	Red	.089	.189
415-116-15	Liner 15'	.045-1/16"	Red	.089	.189
415-116-25	Liner 25'	.045-1/16"	Red	.089	.189
415-332-15	Liner 15'	3/32"	Black	.118	.189
415-332-25	Liner 25'	3/32"	Black	.118	.189

MIG

American Torch Tip Company is in no way affiliated with the above-named original equipment manufacturer(s) ("OEM"). References to the above-named machines, torches, and numbers are for your reference only. Most parts advertised for sale are made by or for American Torch Tip, and other parts as indicated, are original parts manufactured by above-named OEM and are simply being re-sold by American Torch Tip. Footnotes: * = OEM; # = American Torch Tip is licensed to make and sell this part by named manufacturer; ATTC and ATT suffix = This part is an original American Torch Tip design and is not manufactured identical to the OEM design; © indicates a registered trademark, trade name, or product name of the above-named company. PHD®, PHDX™, Lightning®, Waltec™, Integra™, Lasertec Laser Division of American Torch Tip®, Multi-Use™ and ProMix™ are trademarks owned by American Torch Tip Company. © Copyright 2018, American Torch Tip Company

94

TWECO[®]

1

MIG

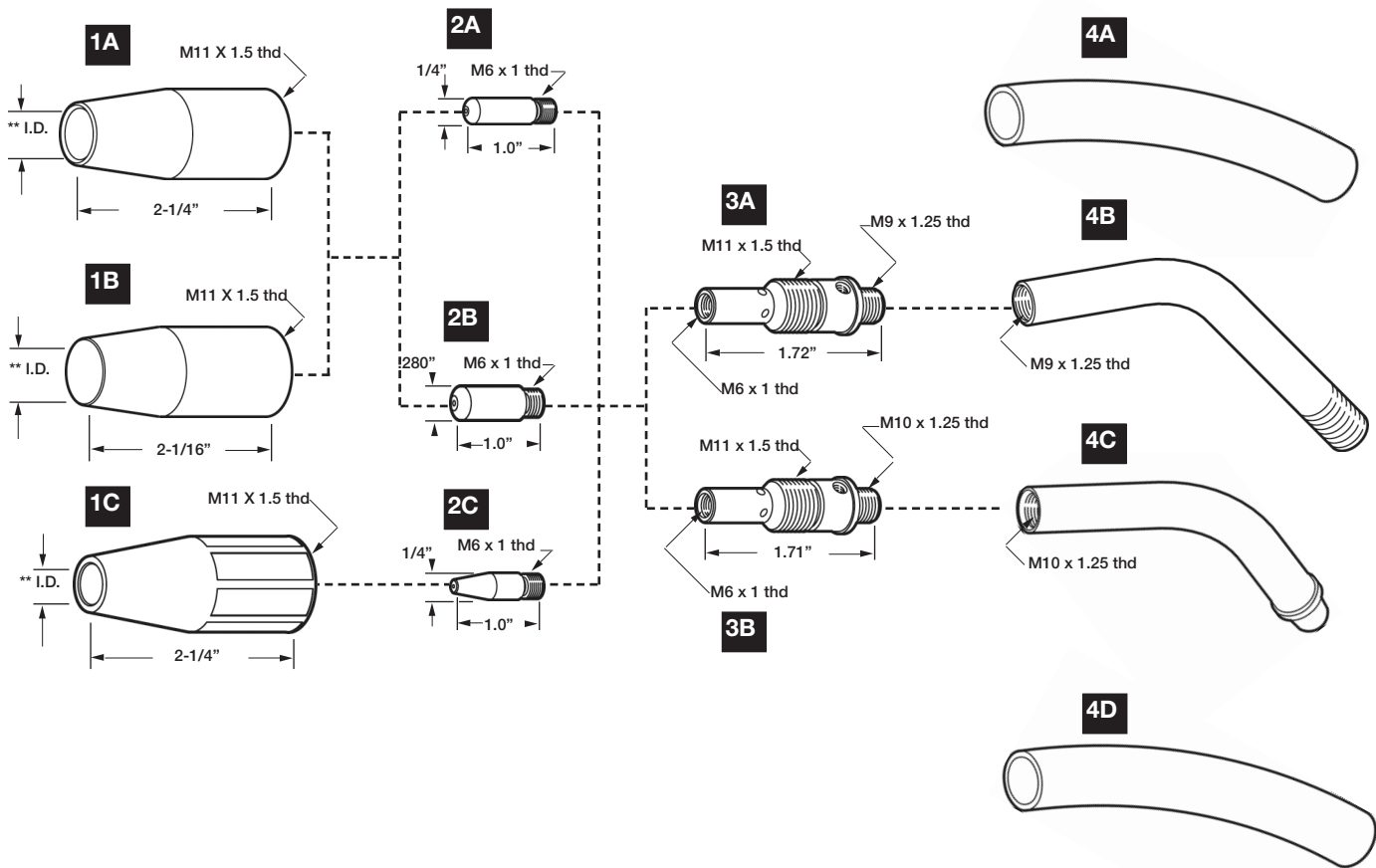

1. NOZZLES

A	21-37	Nozzle Insul. 1/8" Recess	3/8" (09.5mm)
	21-50	Nozzle Insul. 1/8" Recess	1/2" (12.7mm)
	21-62	Nozzle Insul. 1/8" Recess	5/8" (15.9mm)
B	21-37-F	Nozzle Insulated Flush	3/8" (09.5mm)
	21-50-F	Nozzle Insulated Flush	1/2" (12.7mm)
	21-62-F	Nozzle Insulated Flush	5/8" (15.9mm)
C	21T-37	Nozzle Tapered 1/8" Recess	3/8" (09.5mm)

2. CONTACT TIPS

I.D.

A	11-23	Contact Tip	.023	(0.6mm)	.028
	11-30	Contact Tip	.030	(0.8mm)	.037
	11-35	Contact Tip	.035	(0.9mm)	.043
	11-40	Contact Tip	.040	(1.0mm)	.048
	11-45	Contact Tip	.045	(1.2mm)	.055
B	11-30	Contact Tip H.D.	.030	(0.8mm)	.037
	11H-35	Contact Tip H.D.	.035	(0.9mm)	.043
	11H-40	Contact Tip H.D.	.040	(1.0mm)	.048
	11H-45	Contact Tip H.D.	.045	(1.2mm)	.055
	11AH-364	Contact Tip H.D.	3/64"Al.	(1.2mm)	.059
C	11T-23	Contact Tip Tapered	.023	(0.6mm)	.028
	11T-30	Contact Tip Tapered	.030	(0.8mm)	.037
	11T-35	Contact Tip Tapered	.035	(0.9mm)	.043
	11T-40	Contact Tip Tapered	.040	(1.0mm)	.048
	11T-45	Contact Tip Tapered	.045	(1.2mm)	.055

3. GAS DIFFUSERS

A	35-50	Gas Diffuser (Mini-Mig)
B	51	Gas Diffuser (#1)
	51-23	Gas Diffuser (#1) .023

4. CONDUCTOR TUBES & INSULATION

A	35-70	Conductor Tube Insulation (Mini-Mig)
B	35-60-45	Conductor Tube 45° (Mini-Mig)
	35-60-60	Conductor Tube 60° (Mini-Mig)
C	61-45	Conductor Tube 45° (#1)
	61-60	Conductor Tube 60° (#1)
	61-180	Conductor Tube 180° (#1)
D	71	Conductor Tube Insulation (#1)

LINERS (NOT SHOWN)

I.D. O.D.

MINI-MIG

A	23-40-15	Liner Assy.	15'	.023	.036	.123
	35-40-15	Liner Assy.	15'	.030-.035	.050	.134
	35-40-20	Liner Assy.	20'	.030-.035	.050	.134
	35TF-40-10	Liner Assy. Teflon	10'	.035	.066	.148
	35TF-40-15	Liner Assy. Teflon	15'	.035	.066	.148
	45-40-15	Liner Assy.	15'	.035	.063	.138
	45TF-40-10	Liner Assy. Teflon	10'	.045	.079	.156
	45TF-40-15	Liner Assy. Teflon	15'	.045	.079	.156
#1						
B	42-23-15	Liner Assy.	15'	.023	.036	.123
	42-3035-15	Liner Assy.	15'	.030-.035	.053	.15
	42-3035-25	Liner Assy.	25'	.030-.035	.053	.156
	42-4045-15	Liner Assy.	15'	.040-.045	.059	.156
	42-4045-25	Liner Assy.	25'	.040-.045	.059	.156
	42N-3545-15	Liner Assy. Nylon	15'	.035-.045	.066	.148

MIG

96

TWECO[®]

2 COMPATIBLE WITH TWECO 200AMP CONSUMABLES

MIG

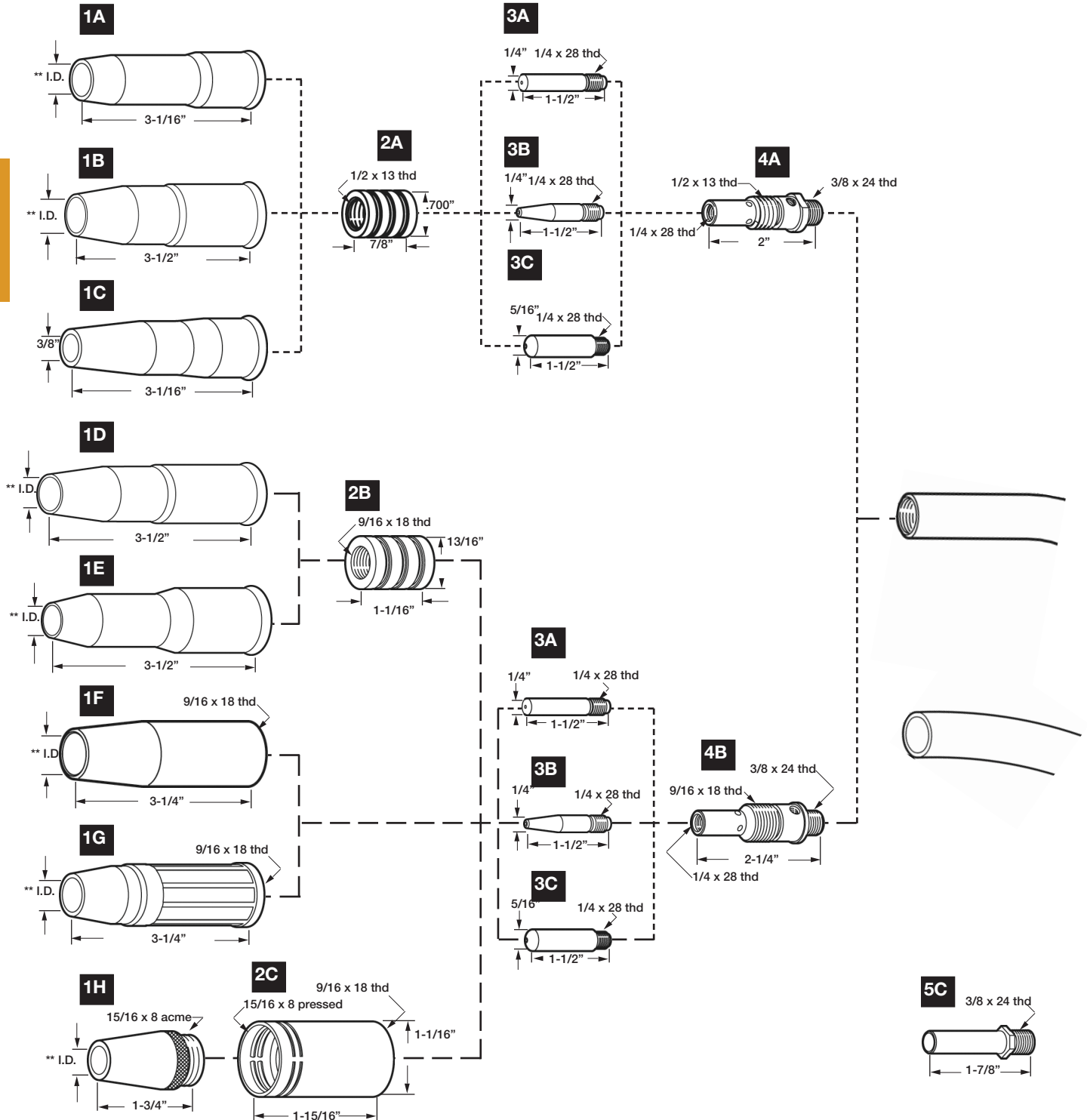

American Torch Tip Company is in no way affiliated with the above-named original equipment manufacturer(s) ("OEM"). References to the above-named machines, torches, and numbers are for your reference only. Most parts advertised for sale are made by or for American Torch Tip, and other parts as indicated, are original parts manufactured by above-named OEM and are simply being re-sold by American Torch Tip. Footnotes: * = OEM; # = American Torch Tip is licensed to make and sell this part by named manufacturer; ATTC and ATT suffix = This part is an original American Torch Tip design and is not manufactured identical to the OEM design; © indicates a registered trademark, trade name, or product name of the above-named company. PHD®, PHDX™, Lightning®, Waltec™, Integra™, Lasertec Laser Division of American Torch Tip®, Multi-Use™ and ProMix™ are trademarks owned by American Torch Tip Company. © Copyright 2018, American Torch Tip Company

2 COMPATIBLE WITH TWECO 200AMP CONSUMABLES
MIG
1. NOZZLES
I.D.

A	22-50	Nozzle Adjustable	1/2" (12.7mm)
	22-62	Nozzle Adjustable	5/8" (15.9mm)
B	22-37-SS	Nozzle Adj. Short Stop	3/8" (09.5mm)
	22-50-SS	Nozzle Adj. Short Stop	1/2" (12.7mm)
	22-62-SS	Nozzle Adj. Short Stop	5/8" (15.9mm)
C	24T-37-SS	Nozzle Adj. Tapered S.S.	3/8" (09.5mm)
D	24A-50	Nozzle Adjustable	1/2" (12.7mm)
	24A-62	Nozzle Adjustable	5/8" (15.9mm)
	24A-75	Nozzle Adjustable	3/4" (19.1mm)
E	24A-37-SS	Nozzle Adj. Short Stop	3/8" (09.5mm)
	24A-50-SS	Nozzle Adj. Short Stop	1/2" (12.7mm)
	24A-62-SS	Nozzle Adj. Short Stop	5/8" (15.9mm)
	24A-75-SS	Nozzle Adj. Short Stop	3/4" (19.1mm)
	24AT-37-SS	Nozzle Adj. Tapered S.S.	3/8" (09.5mm)
F	23-37	Nozzle Insulated	3/8" (09.5mm)
	23-50	Nozzle Insulated	1/2" (12.7mm)
	23-62	Nozzle Insulated	5/8" (15.9mm)
	23-75	Nozzle Insulated	3/4" (19.1mm)
	23H-50	Nozzle Insulated H.D.	1/2" (12.7mm)
	23H-62	Nozzle Insulated H.D.	5/8" (15.9mm)
	23H-75	Nozzle Insulated H.D.	3/4" (19.1mm)
	23T-37	Nozzle Insulated Tapered	3/8" (09.5mm)
G	23-37-F	Nozzle Insulated Flush	3/8" (09.5mm)
	23-50-F	Nozzle Insulated Flush	1/2" (12.7mm)
	23-75-F	Nozzle Insulated Flush	3/4" (19.1mm)
H	23T-37-F	Nozzle Insul. Tapered Flush	3/8" (09.5mm)
	24CT-37-S	Nozzle Coarse Thread	3/8" (09.5mm)
	24CT-50-S	Nozzle Coarse Thread	1/2" (12.7mm)
	24CT-62-S	Nozzle Coarse Thread	5/8" (15.9mm)
	24CT-75-S+	Nozzle Coarse Thread	3/4" (19.1mm)

2. INSULATORS

A	32	Insulator (#2) for Adjustable Nozzles
B	34A	Insulator (#2,3,4) for Adjustable Nozzles
C	34CT	Insulator (#2,3,4) for Coarse Threaded Nozzles
D	34FN	Insulator (#2,3,4) for Fine Threaded Nozzles

3. CONTACT TIPS
ID

A	14-23	Contact Tip	.023	(0.6mm)	.028	
	14-30	Contact Tip	.030	(0.8mm)	.037	
	14-35	Contact Tip	.035	(0.9mm)	.043	
	14-40	Contact Tip	.040	(1.0mm)	.048	
	14-45	Contact Tip	.045	(1.2mm)	.055	
	14-52	Contact Tip	.052	(1.3mm)	.063	
	14A-364	Contact Tip	3/64	Al. (1.2mm)	.059	
	B	14T-23	Contact Tip Tapered	.023	(0.6mm)	.028
		14T-30	Contact Tip Tapered	.030	(0.8mm)	.037
		14T-35	Contact Tip Tapered	.035	(0.9mm)	.043
14T-40		Contact Tip Tapered	.040	(1.0mm)	.048	
C	14T-45	Contact Tip Tapered	.045	(1.2mm)	.055	
	14H-30	Contact Tip H.D.	.030	(0.8mm)	.037	
	14H-35	Contact Tip H.D.	.035	(0.9mm)	.043	
	14H-40*	Contact Tip H.D.	.040	(1.0mm)	.048	
	14H-45*	Contact Tip H.D.	.045	(1.2mm)	.055	
	14AH-364*	Contact Tip H.D.	3/64	Al. (1.2mm)	.059	
	14AH-116*	Contact Tip H.D.	1/16	Al. (1.6mm)	.081	

4. GAS DIFFUSERS

A	52	Gas Diffuser (#2)	
	52-23	Gas Diffuser (#2)	.023
B	52FN	Gas Diffuser (#2)	

5. CONDUCTOR TUBES

A	62A-45	Conductor Tube 45°
	62A-60	Conductor Tube 60°
	62A-80	Conductor Tube 80°
	62A-180	Conductor Tube 180°
B	72A	Conductor Tube Insulation
C	64N	Nipple

+Available with spatter resistant coating (-C)

*Available in Long Lasting (LL)

98

T-200 MIG GUN[®]

T-200 COMPATIBLE WITH TWECO 200AMP REPLACEMENT PARTS

MIG

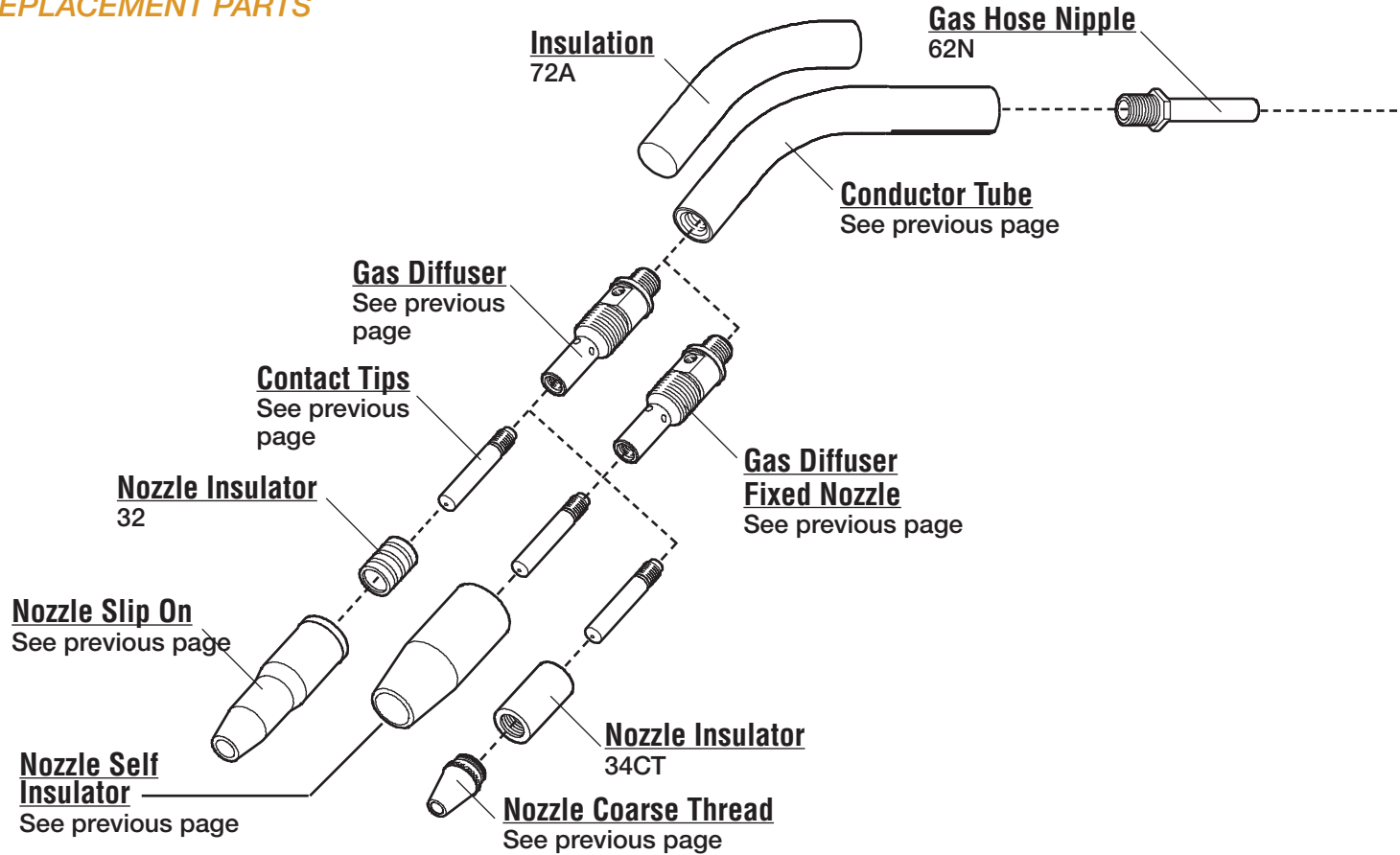

RATING:
200A C02 150A MIXED GAS
@ 100% DUTY CYCLE
.023" 0.6mm TO .045" 1.2mm WIRE

LINERS		I.D.	O.D.
42-23-15	Liner Assy. 15'	.023	.036 .123
42-3035-15	Liner Assy. 15'	.030-.035	.053 .156
42-3035-25	Liner Assy. 25'	.030-.035	.053 .156
42-4045-15	Liner Assy. 15'	.040-.045	.059 .156
42-4045-25	Liner Assy. 25'	.040-.045	.059 .156
42N-3545-15	Liner Assy. Nylon 15'	.035-.045	.066 .148

American Torch Tip Company is in no way affiliated with the above-named original equipment manufacturer(s) ("OEM"). References to the above-named machines, torches, and numbers are for your reference only. Most parts advertised for sale are made by or for American Torch Tip, and other parts as indicated, are original parts manufactured by above-named OEM and are simply being re-sold by American Torch Tip. Footnotes: * = OEM; # = American Torch Tip is licensed to make and sell this part by named manufacturer; ATTC and ATT suffix = This part is an original American Torch Tip design and is not manufactured identical to the OEM design; © indicates a registered trademark, trade name, or product name of the above-named company. PHD®, PHDX™, Lightning®, Waitec™, Integra™, Lasertec Laser Division of American Torch Tip®, Multi-Use™ and ProMix™ are trademarks owned by American Torch Tip Company. © Copyright 2018, American Torch Tip Company

T-200 MIG GUN®

COMPATIBLE WITH TWECO 200AMP REPLACEMENT PARTS

MIG

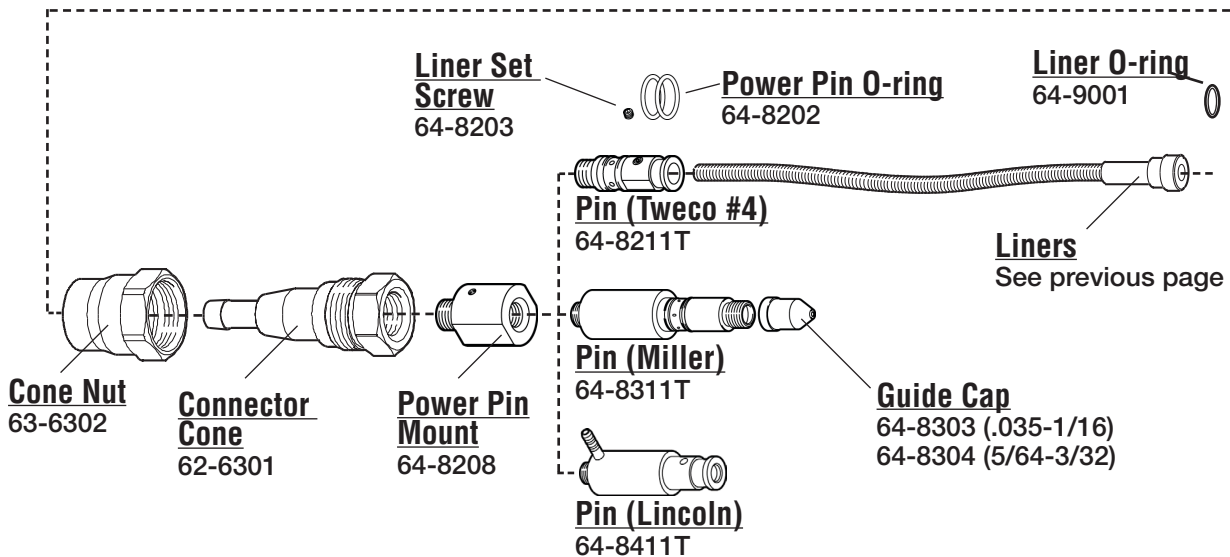
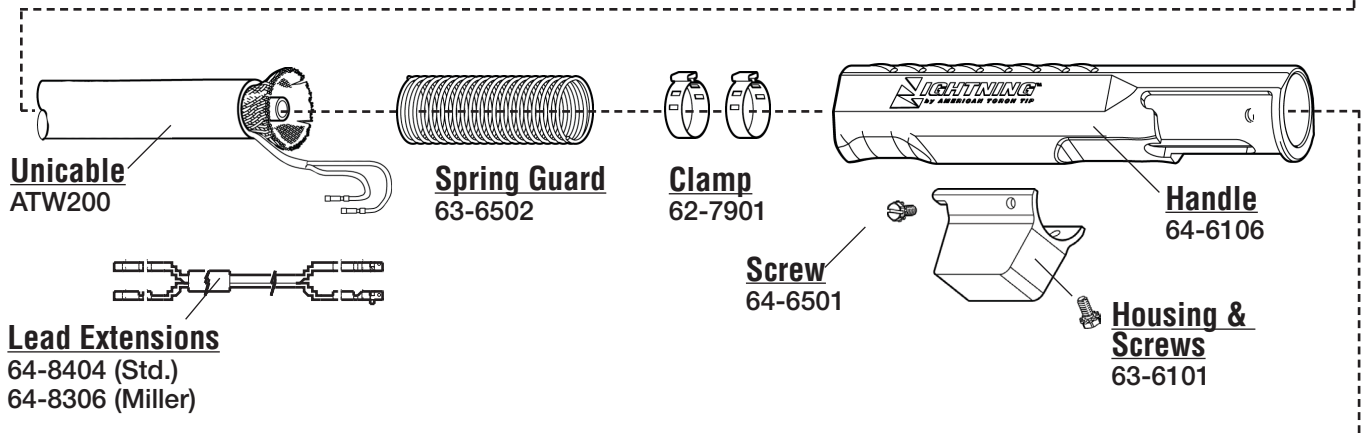
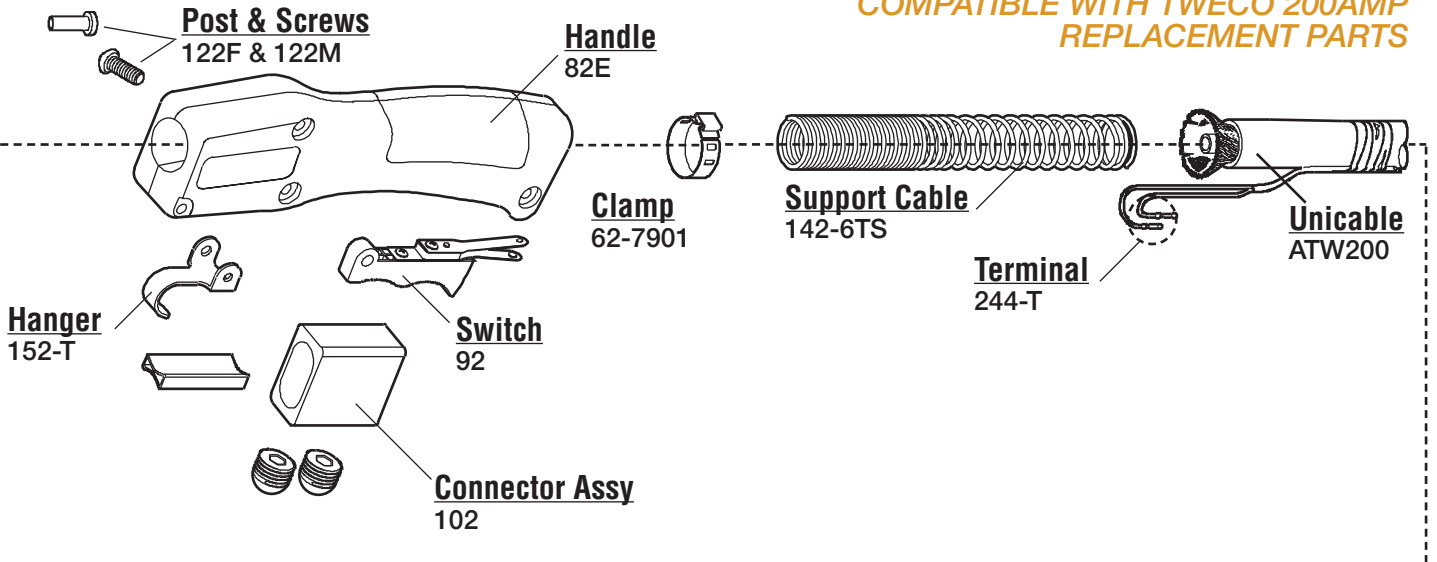

American Torch Tip Company is in no way affiliated with the above-named original equipment manufacturer(s) ("OEM"). References to the above-named machines, torches, and numbers are for your reference only. Most parts advertised for sale are made by or for American Torch Tip, and other parts as indicated, are original parts manufactured by above-named OEM and are simply being re-sold by American Torch Tip. Footnotes: * = OEM; # = American Torch Tip is licensed to make and sell this part by named manufacturer; ATTC and ATT suffix = This part is an original American Torch Tip design and is not manufactured identical to the OEM design; © indicates a registered trademark, trade name, or product name of the above-named company. PHD®, PHDX™, Lightning®, Waltec™, Integra™, Lasertec Laser Division of American Torch Tip®, Multi-Use™ and ProMix™ are trademarks owned by American Torch Tip Company. © Copyright 2018, American Torch Tip Company

100

T-200 MIG GUN[®]

T-200 COMPATIBLE WITH TWECO 200AMP

Tweco #4
64-8201

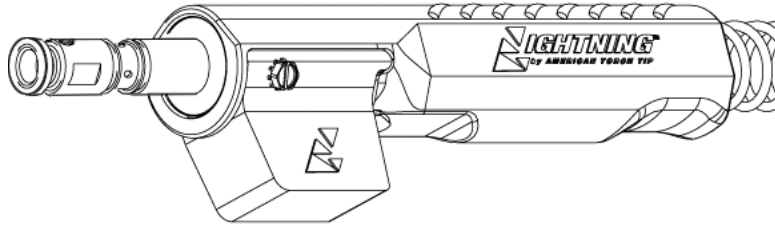

Bernard
64-8501

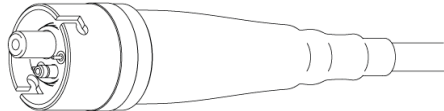

Miller

64-8301T (.035 - 1/16)
64-8302T (5/64 - 3/32)

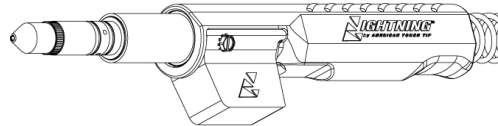

Daiden
64-8501

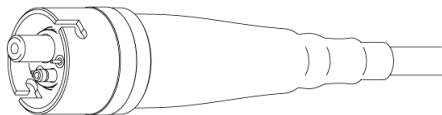

Panasonic

64-8702

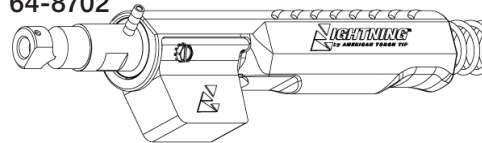

Euro
64-8100

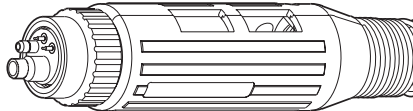

Thermal Arc

64-8901

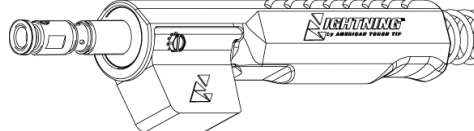

Hitachi
64-8422

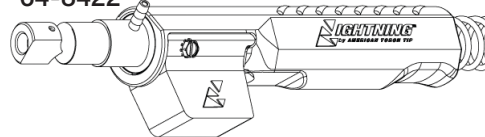

Tweco #5
64-8204

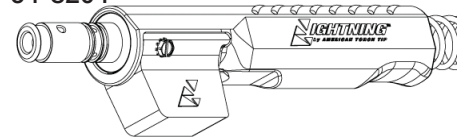

Lincoln
64-8401

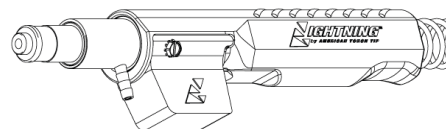

MIG

SEMI-AUTOMATIC GUN CONVERSION KITS

AVAILABLE FOR BERNARD, LINCOLN & TWECO WITH A SIMPLE CHANGE-OUT OF PARTS

LIGHTNING® RETAINING HEADS

Part #	Description
65-3103 *	Retaining Head for Extra Heavy Duty
63-3103	Retaining Head T/L
63-3103-2	Retaining Head T/L
63-3116	Thread-on Retaining Head HD
63-3402	Retaining Ring
63-3301	O-Ring Orange O16
63-3118-T	Diffuser, Bernard Threaded

* This retaining head must be used with #65-11XX contact tip. See Contact Tips Selector Chart on p.2

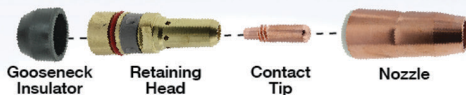

BENEFITS

- ✓ Greater surface area contact between tip and head ensures better heat dissipation and conductivity.
- ✓ Tapered tip design creates a more secure seat, eliminating loose tips.
- ✓ Cooler tip temperature reduces wear and extends tip life.
- ✓ Dual-lead thread design allows for 180 degree rotation of tip to new wear point for extended tip life.
- ✓ Brass insert prevents wear and extends life.
- ✓ Superior surface finish minimizes spatter adhesion.
- ✓ Durable hard drawn copper or brass withstands abuse.

Lightning® Contact Tips Selector Chart

Contact Tips Part #	Heavy Duty Tip - Size
63-1130	Contact Tip HD .030 pk 10
63-1135	Contact Tip HD .035 pk 10
63-1135-40	Contact Tip HD .035/.040 I.D. pk 10
63-1138	Contact Tip .030 Pk 10 Robotic
63-1140	Contact Tip HD .040 pk 10
63-1145	Contact Tip HD .045 pk 10
63-1147	Contact Tip HD 3/64" al pk 10
63-1152	Contact Tip HD .052 pk 10
63-1162	Contact Tip HD 1/16" pk 10
63-1168	Contact Tip HD .068 / .078 I.D. pk 10
63-1172	Contact Tip HD .072 pk 10 SPECIAL
63-1178	Contact Tip HD 5/64" pk 10
63-1193	Contact Tip HD 3/32" pk 10
Part #	Tapered Tip
63-12XX	XX = last 2 digits indicate wire size
Part #	CZ Tip (Chromium Zirconium)
63-13XX	XX = last 2 digits indicate wire size
Part #	Extra Heavy Duty Tip
65-11XX *	XX = last 2 digits indicate wire size

* This contact tip must be used with #65-3103 retaining head. See Lightning Retaining Heads Chart on p.1

BERNARD® MIG TORCHES

Model	Gooseneck Insulator	Retaining Head	Contact Tip	Nozzle
Q-Gun Series	63-6105	63-3118	63-11XX †	6X-XXXX **
EZ Feed Series	63-6105	63-3118	63-11XX †	6X-XXXX **
T-Series †	63-6202-HD	63-3103	63-11XX †	6X-XXXX **
Roughneck C Miller	63-6105	63-3118	63-11XX †	6X-XXXX **

LINCOLN® MIG TORCHES

Model	Gooseneck Insulator	Retaining Head	Contact Tip	Nozzle
Magnum 300	63-6105	63-3103	63-11XX †	6X-XXXX **
Magnum 400	63-6105	63-3103	63-11XX †	6X-XXXX **
Magnum Pro	63-6105	63-3119	63-11XX †	6X-XXXX **

TWECO® MIG TORCHES

Model	Gooseneck Insulator	Retaining Head	Contact Tip	Nozzle
Tweco #3	63-6105	63-3103	63-11XX †	6X-XXXX **
Tweco #4	63-6105	63-3103	63-11XX †	6X-XXXX **
SprayMaster 450	63-6105	63-3103	63-11XX †	6X-XXXX **
WeidSkill 400	63-6105	63-3103	63-11XX †	6X-XXXX **

Use the Lightning® contact tip system (gooseneck insulator, retaining head, contact tip and nozzle) with Bernard® Lincoln® or Tweco® MIG guns. Use 63-3118 Retaining Head on goosenecks with external 9/16"-18 thread, such as Q-gun and EZ Feed guns with 1/4" NPT thread.

† T-Series retaining head can only be used on Bernard T-Series (Tregasskiss) guns.

‡ 63-11XX (XX = your wire size)

** 6X-XXXX (see Nozzle Selector Chart on next page)

Lightning® Nozzle Selector Chart (Air-Cooled Slip On)

Standard Duty Nozzle Part #	Bore/Material	O.D. / Length	Tip Location
63-2138	3/8" Copper	.938" / 2.75"	Flush
64-2950	1/2" Brass	.938" / 2.63"	1/8" Stickout
63-2950B	1/2" Brass	.938" / 2.88"	1/8" Recess
63-2150	1/2" Copper	.938" / 2.88"	1/8" Recess
63-2762	5/8" Copper	.938" / 2.51"	1/4" Stickout
63-2662	5/8" Copper	.938" / 2.63"	1/8" Stickout
63-2162	5/8" Copper	.938" / 2.88"	1/8" Recess
63-2175	3/4" Copper	.938" / 2.88"	1/8" Recess
Heavy Duty Nozzle Part #	Bore/Material	O.D. / Length	Tip Location
65-2550	1/2" Copper	1.062" / 2.88"	1/8" Recess
65-2662	5/8" Copper	1.062" / 2.63"	1/8" Stickout
65-2362	5/8" Brass	1.062" / 2.63"	1/8" Stickout
64-2962	5/8" Copper	1.062" / 2.75"	Flush
65-2862	5/8" Brass	1.062" / 2.75"	Flush
63-2362	5/8" Brass	1.062" / 2.88"	1/8" Recess
65-2562	5/8" Copper	1.062" / 2.88"	1/8" Recess
64-2562	5/8" Copper	1.062" / 3.00"	1/4" Recess
65-2575	3/4" Copper	1.062" / 2.88"	1/8" Recess
65-2375	3/4" Brass	1.062" / 2.88"	1/8" Recess
64-2575	3/4" Copper	1.062" / 3.00"	1/4" Recess
64-2387	7/8" Brass	1.062" / 3.00"	1/4" Recess
65-2562-T	5/8" Copper	1.062" / 2.78"	1/8" Recess

MIG

102

T-300/400 MIG GUN[®]

COMPATIBLE WITH TWECO 300/400AMP

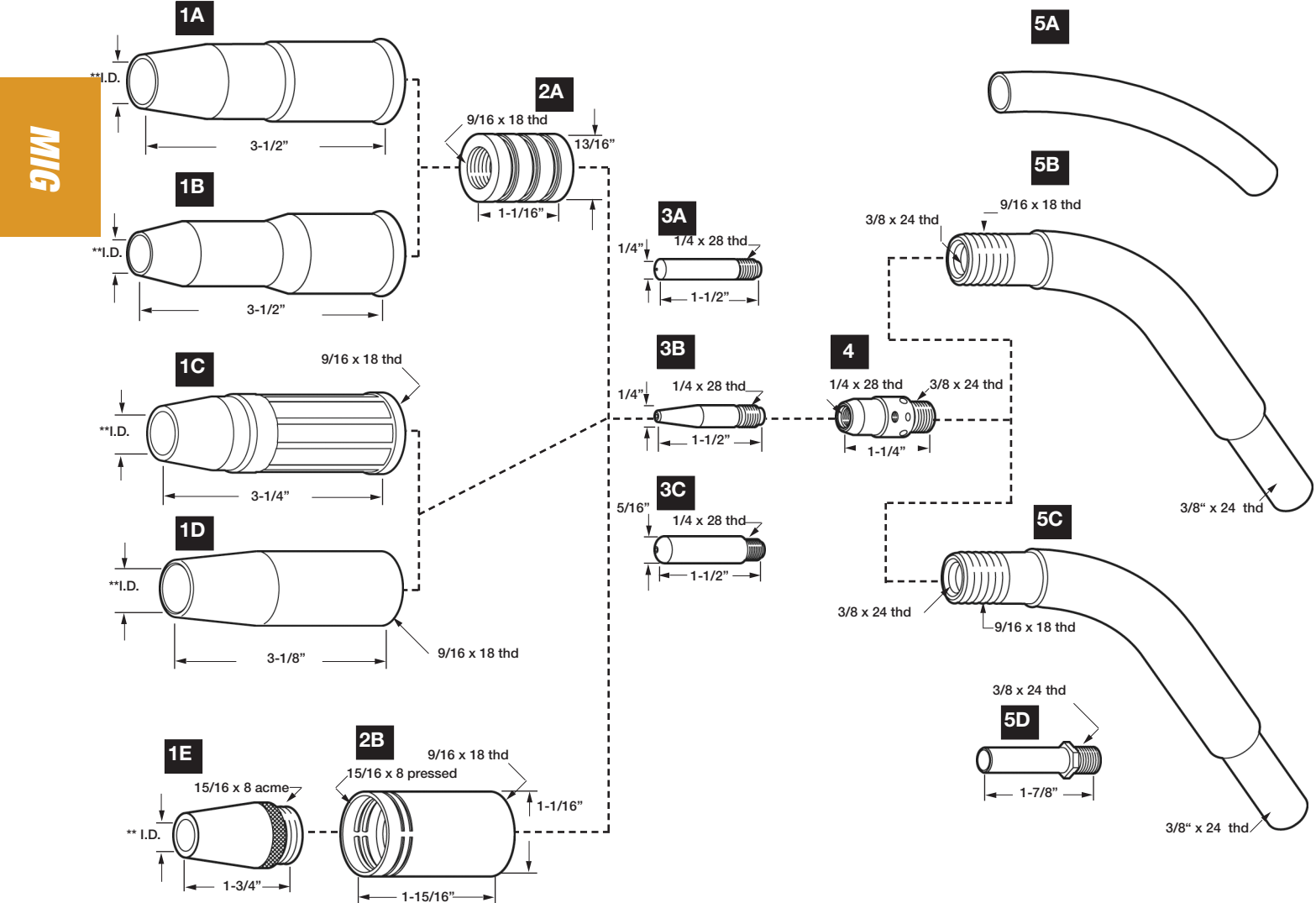

American Torch Tip Company is in no way affiliated with the above-named original equipment manufacturer(s) ("OEM"). References to the above-named machines, torches, and numbers are for your reference only. Most parts advertised for sale are made by or for American Torch Tip, and other parts as indicated, are original parts manufactured by above-named OEM and are simply being re-sold by American Torch Tip. Footnotes: * = OEM; # = American Torch Tip is licensed to make and sell this part by named manufacturer; ATTC and ATT suffix = This part is an original American Torch Tip design and is not manufactured identical to the OEM design; © indicates a registered trademark, trade name, or product name of the above-named company. PHD®, PHDX™, Lightning®, Waltec™, Integra™, Lasertec Laser Division of American Torch Tip®, Multi-Use™ and ProMix™ are trademarks owned by American Torch Tip Company. © Copyright 2018, American Torch Tip Company

1. NOZZLES
I.D.

A	24A-50	Nozzle Adjustable	1/2"	(12.7mm)
	24A-62	Nozzle Adjustable	5/8"	(15.9mm)
	24A-75	Nozzle Adjustable	3/4"	(19.1mm)
	24AH-50	Nozzle Adj. Heavy-Duty	1/2"	(12.7mm)
	24AH-62	Nozzle Adj. Heavy-Duty	5/8"	(15.9mm)
	24AH-75	Nozzle Adj. Heavy-Duty	3/4"	(19.1mm)
	24A-37-SS	Nozzle Adj. Short Stop	3/8"	(9.5mm)
	24A-50-SS	Nozzle Adj. Short Stop	1/2"	(12.7mm)
	24A-62-SS	Nozzle Adj. Short Stop	5/8"	(15.9mm)
	24A-75-SS	Nozzle Adj. Short Stop	3/4"	(19.1mm)
B	24AH-50-SS	Nozzle Adj. H.D. Short Stop	1/2"	(12.7mm)
	24AH-62-SS	Nozzle Adj. H.D. Short Stop	5/8"	(15.9mm)
	24AH-75-SS	Nozzle Adj. H.D. Short Stop	3/4"	(19.1mm)
	24AT-37-SS	Nozzle Adj. Tapered S.S.	3/8"	(9.5mm)
C	23-37	Nozzle Insulated	3/8"	(9.5mm)
	23-50	Nozzle Insulated	1/2"	(12.7mm)
	23-62	Nozzle Insulated	5/8"	(15.9mm)
	23-75	Nozzle Insulated	3/4"	(19.1mm)
	23H-50	Nozzle Insul. Heavy-Duty	1/2"	(12.7mm)
	23H-62	Nozzle Insul. Heavy-Duty	5/8"	(15.9mm)
	23H-75	Nozzle Insul. Heavy-Duty	3/4"	(19.1mm)
	23T-37	Nozzle Insulated Tapered	3/8"	(9.5mm)
D	23-37-F	Nozzle Insulated Flush	3/8"	(9.5mm)
	23-50-F	Nozzle Insulated Flush	1/2"	(12.7mm)
	23-62-F	Nozzle Insulated Flush	5/8"	(15.9mm)
	23-75-F	Nozzle Insulated Flush	3/4"	(19.1mm)
	23T-37-F	Nozzle Insul. Tapered Flush	3/8"	(9.5mm)
E	24CT-37-S	Nozzle Coarse Thread	3/8"	(9.5mm)
	24CT-50-S	Nozzle Coarse Thread	1/2"	(12.7mm)
	24CT-62-S+	Nozzle Coarse Thread	5/8"	(15.9mm)
	24CT-75-S+	Nozzle Coarse Thread	3/4"	(19.1mm)

2. INSULATORS

A	34A	Insulator for Adjustable Nozzles
B	34CT	Insulator for Coarse Threaded Nozzles

3. CONTACT TIPS
I.D.

A	14-23	Contact Tip	.023	(0.6mm)	.028
	14-30	Contact Tip	.030	(0.8mm)	.037
	14-35	Contact Tip	.035	(0.9mm)	.043
	14-40	Contact Tip	.040	(1.0mm)	.048
	14-45	Contact Tip	.045	(1.2mm)	.055
	14-52	Contact Tip	.052	(1.3mm)	.063
	14-116	Contact Tip	1/16"	(1.6mm)	.073
	14-564	Contact Tip	5/64"	(2.0mm)	.093
	14A-364	Contact Tip	3/64"Al.	(1.2mm)	.059
	14A-116	Contact Tip	1/16"Al	(1.6mm)	.081

3. CONTACT TIPS (CONT.)
I.D.

+ Available with spatter resis					
B	14T-23	Contact Tip Tapered	.023	(0.6mm)	.028
	14T-30	Contact Tip Tapered	.030	(0.8mm)	.037
	14T-35	Contact Tip Tapered	.035	(0.9mm)	.043
	14T-40	Contact Tip Tapered	.040	(1.0mm)	.048
	14T-45	Contact Tip Tapered	.045	(1.2mm)	.055
	14T-52	Contact Tip Tapered	.052	(1.3mm)	.063
	14T-116	Contact Tip Tapered	1/16"	(1.6mm)	.073
	14H-30				
C	14H-35*	Contact Tip H.D.	.035	(0.9mm)	.043
	14H-40*	Contact Tip H.D.	.040	(1.0mm)	.048
	14H-45*	Contact Tip H.D.	.045	(1.2mm)	.055
	14H-52*	Contact Tip H.D.	.052	(1.3mm)	.063
	14H-116*	Contact Tip H.D.	1/16"	(1.6mm)	.073
	14H-564*	Contact Tip H.D.	5/64"	(2.0mm)	.093
	14H-332*	Contact Tip H.D.	3/32"	(2.4mm)	.110
	14AH-364	Contact Tip H.D.	364"Al.	(1.2mm)	.059
	14AH-116	Contact Tip H.D.	1/16"Al.	(1.6mm)	.078

4. GAS DIFFUSERS

54A	Gas Diffuser
-----	--------------

5. CONDUCTOR TUBES

A	74A	Conductor Tube Insulation
B	63-45	Conductor Tube 45° For #3
	63-60	Conductor Tube 60° For #3
	63-80	Conductor Tube 80° For #3
	63-180	Conductor Tube 180° For #3
C	64A-45	Conductor Tube 45° For #4
	64A-60	Conductor Tube 60° For #4
	64A-80	Conductor Tube 80° For #4
	64A-180	Conductor Tube 180° For #4
D	64N	Nipple
	63J-45	Jacketed Goose Neck

T-300 MIG GUN[®]

COMPATIBLE WITH TWECO 300 AMP REPLACEMENT PARTS

MIG

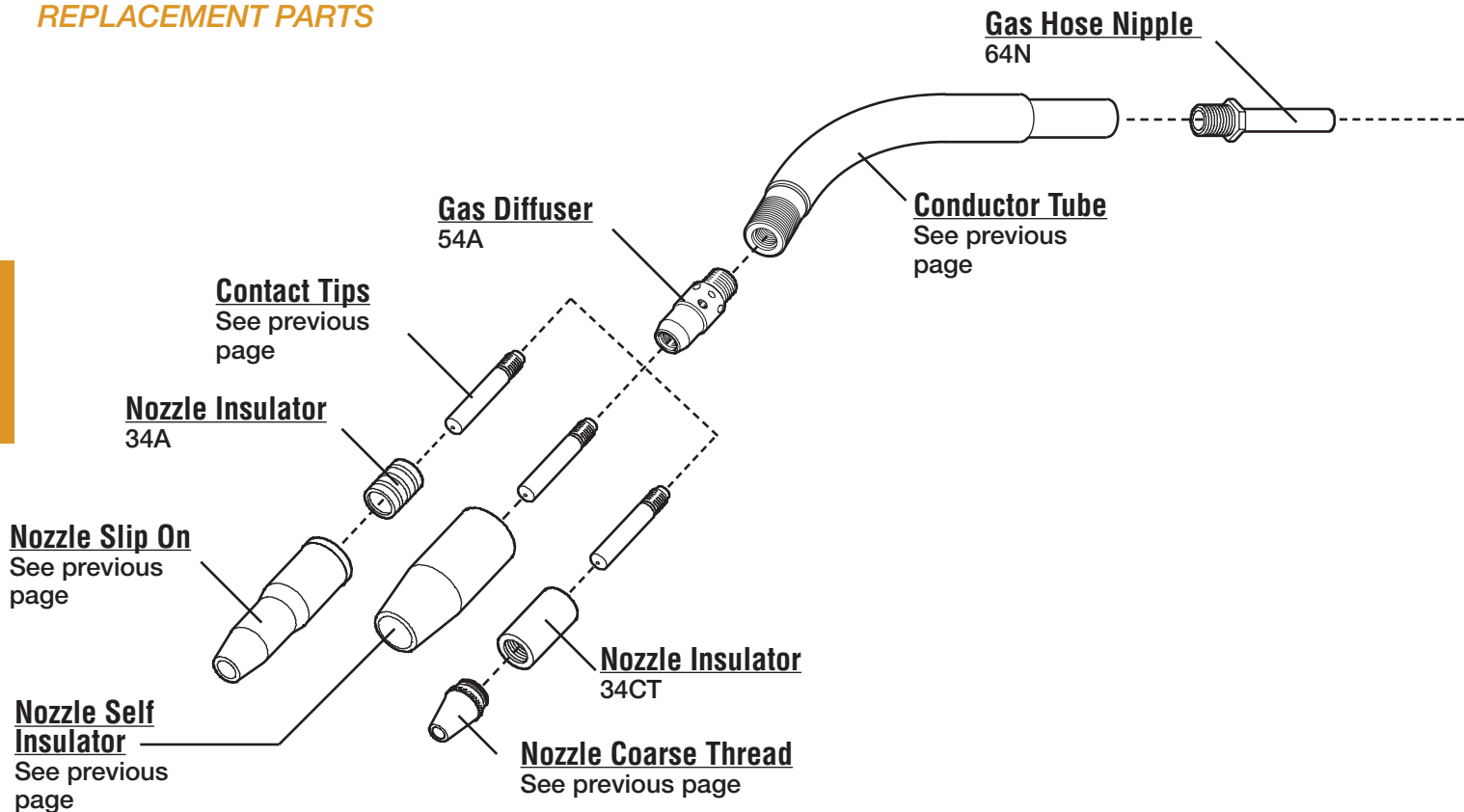

RATING:
 300A C02 150A MIXED GAS
 @ 100% DUTY CYCLE
 .023" 0.6mm TO .045" 1.2mm WIRE

LINERS

I.D. O.D.

44-116-15	Liner Assy.	15'	1/16"	.076 .188
44-116-25	Liner Assy.	25'	1/16"	.076 .188
44-3545-15	Liner Assy.	15'	.035-.045	.066 .188
44-3545-25	Liner Assy.	25'	.035-.045	.066 .188
44-564-15	Liner Assy.	15'	5/64"	.098 .188
44-564-25	Liner Assy.	25'	5/64"	.098 .188
44N-116-15	Liner Assy. Nylon	15'	1/16"	.100 .185
44N-3545-15	Liner Assy. Nylon	15'	.035-.045	.066 .188
44TF-116-15	Liner Assy. Teflon	15'	1/16"	.106 .185

T-300 MIG GUN®

COMPATIBLE WITH TWECO 300 AMP REPLACEMENT PARTS

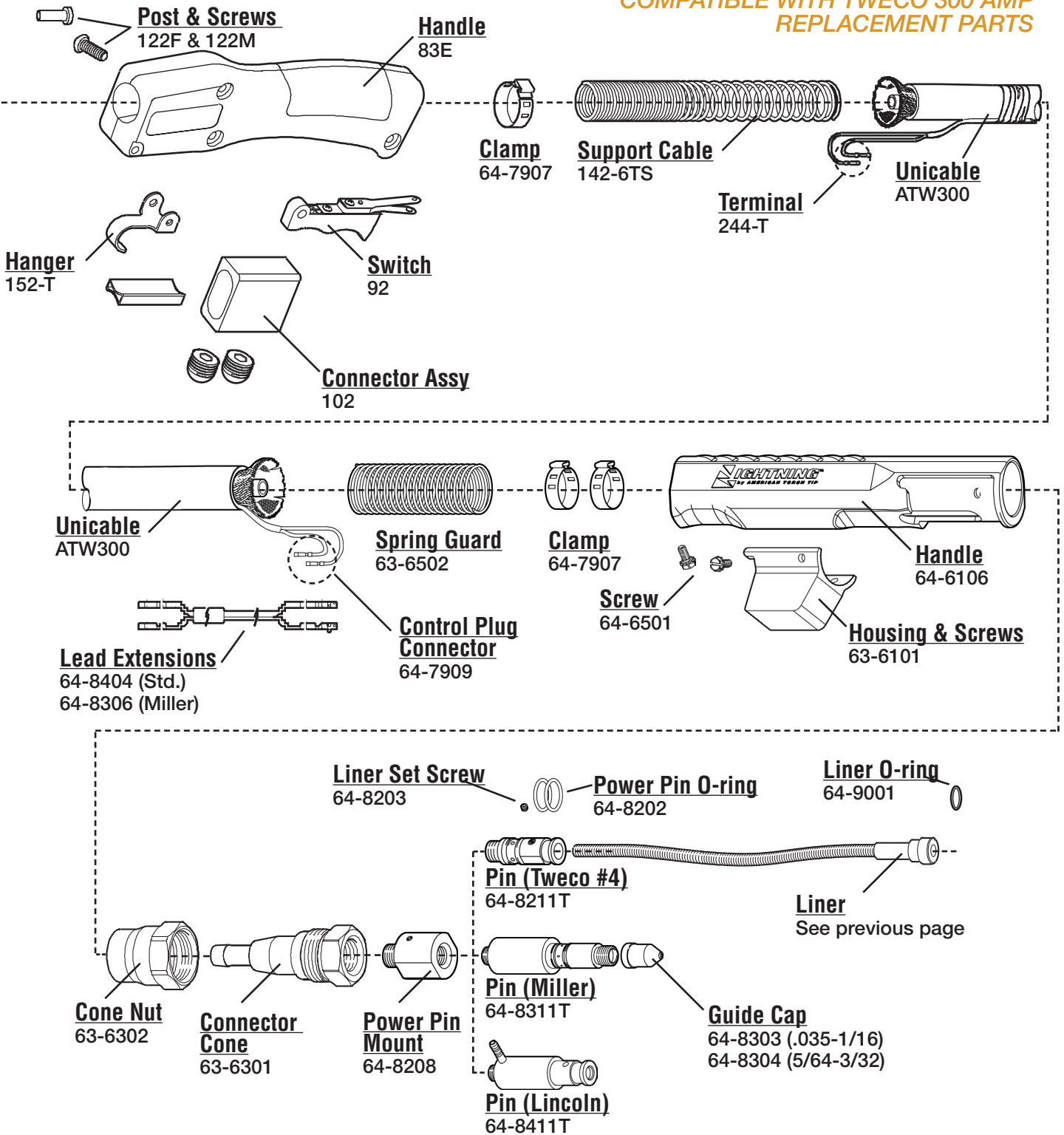

MIG

American Torch Tip Company is in no way affiliated with the above-named original equipment manufacturer(s) ("OEM"). References to the above-named machines, torches, and numbers are for your reference only. Most parts advertised for sale are made by or for American Torch Tip, and other parts as indicated, are original parts manufactured by above-named OEM and are simply being re-sold by American Torch Tip. Footnotes: * = OEM; # = American Torch Tip is licensed to make and sell this part by named manufacturer; ATTC and ATT suffix = This part is an original American Torch Tip design and is not manufactured identical to the OEM design; ® indicates a registered trademark, trade name, or product name of the above-named company. PHD®, PHDX™, Lightning®, Waltec™, Integra™, Lasertec Laser Division of American Torch Tip®, Multi-Use™ and ProMix™ are trademarks owned by American Torch Tip Company. © Copyright 2018, American Torch Tip Company

106

T-300 MIG GUN[®]

COMPATIBLE WITH TWECO 300 AMP

Tweco #4
64-8201

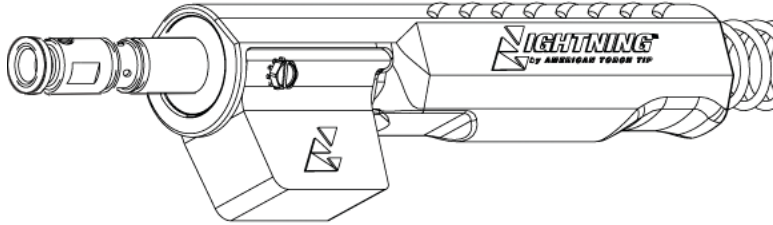

Bernard
64-8501

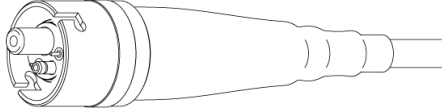

Miller

64-8301T (.035 - 1/16)
64-8302T (5/64 - 3/32)

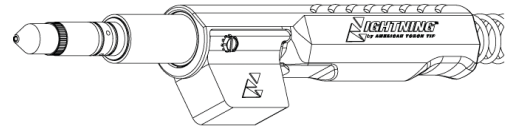

Euro
64-8100

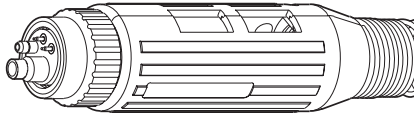

Panasonic

64-8702

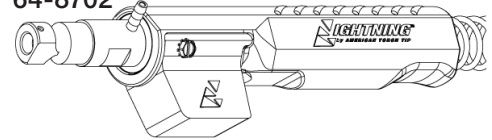

Hitachi

64-8422

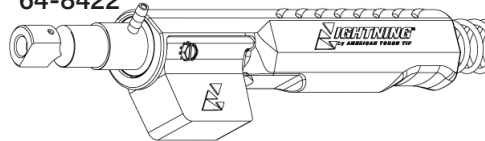

Thermal Arc

64-8901

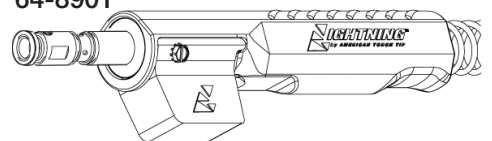

Lincoln

64-8401

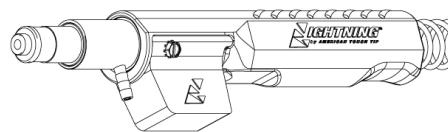

Tweco #5

64-8204

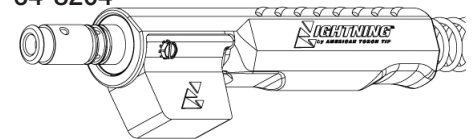

MIG

COMPATIBLE WITH TWECO 400 AMP

1. NOZZLES
I.D.

A	24A-50	Nozzle Adjustable	1/2" (12.7mm)
	24A-62	Nozzle Adjustable	5/8" (15.9mm)
	24A-75	Nozzle Adjustable	3/4" (19.1mm)
	24AH-50	Nozzle Adj. Heavy-Duty	1/2" (12.7mm)
	24AH-62	Nozzle Adj. Heavy-Duty	5/8" (15.9mm)
	24AH-75	Nozzle Adj. Heavy-Duty	3/4" (19.1mm)
	24A-37-SS	Nozzle Adj. Short Stop	3/8" (9.5mm)
	24A-50-SS	Nozzle Adj. Short Stop	1/2" (12.7mm)
	24A-62-SS	Nozzle Adj. Short Stop	5/8" (15.9mm)
	24A-75-SS	Nozzle Adj. Short Stop	3/4" (19.1mm)
B	24AH-50-SS	Nozzle Adj. H.D. Short Stop	1/2" (12.7mm)
	24AH-62-SS	Nozzle Adj. H.D. Short Stop	5/8" (15.9mm)
	24AH-75-SS	Nozzle Adj. H.D. Short Stop	3/4" (19.1mm)
	24AT-37-SS	Nozzle Adj. Tapered S.S.	3/8" (9.5mm)
C	23-37	Nozzle Insulated	3/8" (9.5mm)
	23-50	Nozzle Insulated	1/2" (12.7mm)
	23-62	Nozzle Insulated	5/8" (15.9mm)
	23-75	Nozzle Insulated	3/4" (19.1mm)
	23H-50	Nozzle Insul. Heavy-Duty	1/2" (12.7mm)
	23H-62	Nozzle Insul. Heavy-Duty	5/8" (15.9mm)
	23H-75	Nozzle Insul. Heavy-Duty	3/4" (19.1mm)
	23T-37	Nozzle Insulated Tapered	3/8" (9.5mm)
D	23-37-F	Nozzle Insulated Flush	3/8" (9.5mm)
	23-50-F	Nozzle Insulated Flush	1/2" (12.7mm)
	23-62-F	Nozzle Insulated Flush	5/8" (15.9mm)
	23-75-F	Nozzle Insulated Flush	3/4" (19.1mm)
	23T-37-F	Nozzle Insul. Tapered Flush	3/8" (9.5mm)
E	24CT-37-S	Nozzle Coarse Thread	3/8" (9.5mm)
	24CT-50-S	Nozzle Coarse Thread	1/2" (12.7mm)
	24CT-62-S+	Nozzle Coarse Thread	5/8" (15.9mm)
	24CT-75-S+	Nozzle Coarse Thread	3/4" (19.1mm)

2. INSULATORS

A	34A	Insulator for Adjustable Nozzles
B	34CT	Insulator for Coarse Threaded Nozzles

3. CONTACT TIPS
I.D.

A	14-23	Contact Tip	.023	(0.6mm)	.028
	14-30	Contact Tip	.030	(0.8mm)	.037
	14-35	Contact Tip	.035	(0.9mm)	.043
	14-40	Contact Tip	.040	(1.0mm)	.048
	14-45	Contact Tip	.045	(1.2mm)	.055
	14-52	Contact Tip	.052	(1.3mm)	.063
	14-116	Contact Tip	1/16"	(1.6mm)	.073
	14-564	Contact Tip	5/64"	(2.0mm)	.093
	14A-364	Contact Tip	3/64"Al.	(1.2mm)	.059
	14A-116	Contact Tip	1/16"Al	(1.6mm)	.081

3. CONTACT TIPS (CONT.)
I.D.

+ Available with spatter resis					
B	14T-23	Contact Tip Tapered	.023	(0.6mm)	.028
	14T-30	Contact Tip Tapered	.030	(0.8mm)	.037
	14T-35	Contact Tip Tapered	.035	(0.9mm)	.043
	14T-40	Contact Tip Tapered	.040	(1.0mm)	.048
	14T-45	Contact Tip Tapered	.045	(1.2mm)	.055
	14T-52	Contact Tip Tapered	.052	(1.3mm)	.063
	14T-116	Contact Tip Tapered	1/16"	(1.6mm)	.073
	14H-30				
C	14H-35*	Contact Tip H.D.	.035	(0.9mm)	.043
	14H-40*	Contact Tip H.D.	.040	(1.0mm)	.048
	14H-45*	Contact Tip H.D.	.045	(1.2mm)	.055
	14H-52*	Contact Tip H.D.	.052	(1.3mm)	.063
	14H-116*	Contact Tip H.D.	1/16"	(1.6mm)	.073
	14H-564*	Contact Tip H.D.	5/64"	(2.0mm)	.093
	14H-332*	Contact Tip H.D.	3/32"	(2.4mm)	.110
	14AH-364	Contact Tip H.D.	364"Al.	(1.2mm)	.059
	14AH-116	Contact Tip H.D.	1/16"Al.	(1.6mm)	.078

4. GAS DIFFUSERS

54A	Gas Diffuser
-----	--------------

5. CONDUCTOR TUBES

A	74A	Conductor Tube Insulation
B	63-45	Conductor Tube 45° For #3
	63-60	Conductor Tube 60° For #3
	63-80	Conductor Tube 80° For #3
	63-180	Conductor Tube 180° For #3
C	64A-45	Conductor Tube 45° For #4
	64A-60	Conductor Tube 60° For #4
	64A-80	Conductor Tube 80° For #4
	64A-180	Conductor Tube 180° For #4
D	64N	Nipple
	63J-45	Jacketed Goose Neck

MIG

108

T-400 MIG GUN[®]

COMPATIBLE WITH TWECO 400 AMP REPLACEMENT PARTS

MIG

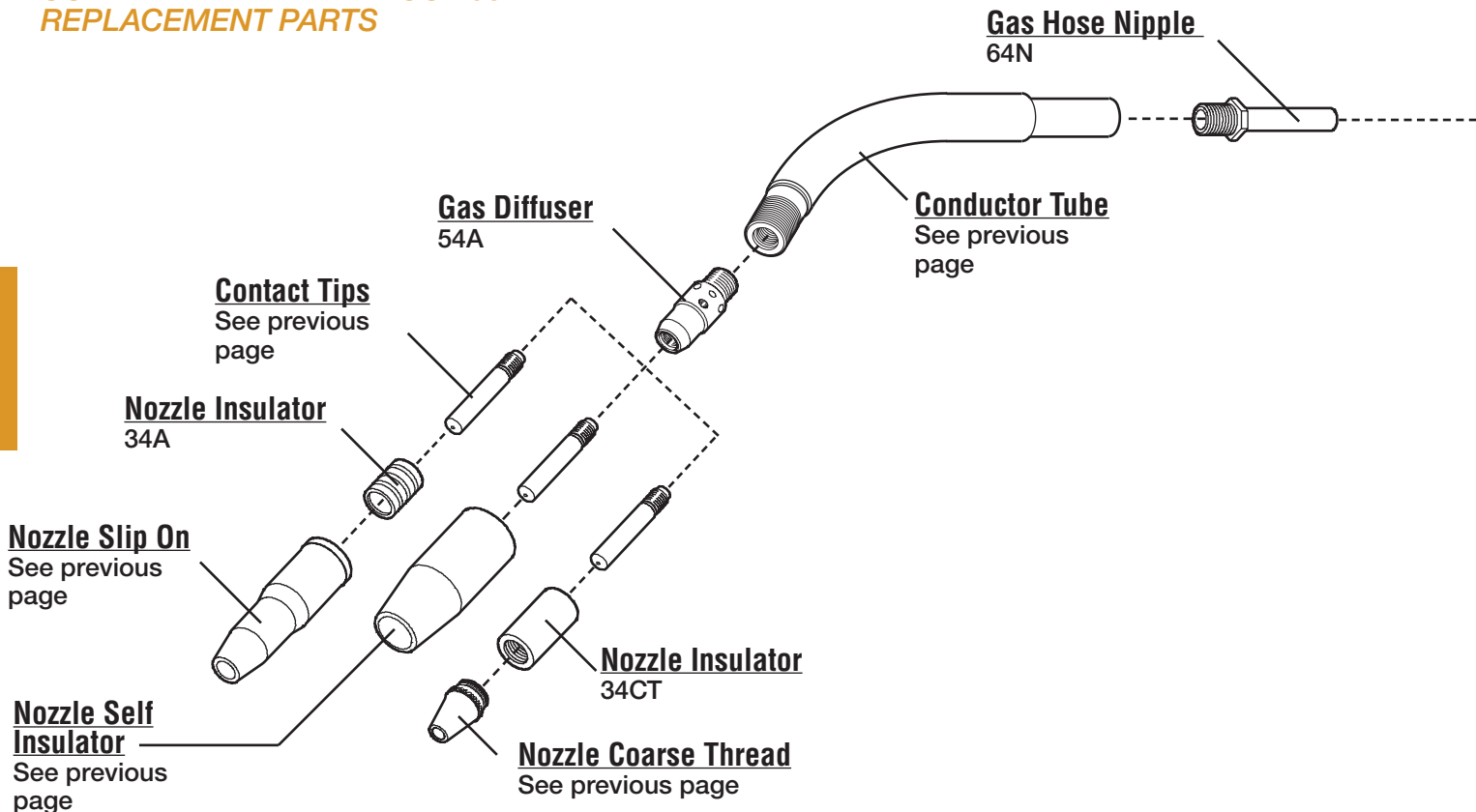

RATING:
400A C02 150A MIXED GAS
@ 100% DUTY CYCLE
.023" 0.6mm TO .045" 1.2mm WIRE

LINERS

I.D. O.D.

			I.D.	O.D.
44-116-15	Liner Assy.	15'	1/16"	.076 .188
44-116-25	Liner Assy.	25'	1/16"	.076 .188
44-3545-15	Liner Assy.	15'	.035-.045	.066 .188
44-3545-25	Liner Assy.	25'	.035-.045	.066 .188
44-564-15	Liner Assy.	15'	5/64"	.098 .188
44-564-25	Liner Assy.	25'	5/64"	.098 .188
44N-116-15	Liner Assy. Nylon	15'	1/16"	.100 .185
44N-3545-15	Liner Assy. Nylon	15'	.035-.045	.066 .188
44TF-116-15	Liner Assy. Teflon	15'	1/16"	.106 .185

T-400 MIG GUN®

COMPATIBLE WITH TWECO 400 AMP REPLACEMENT PARTS

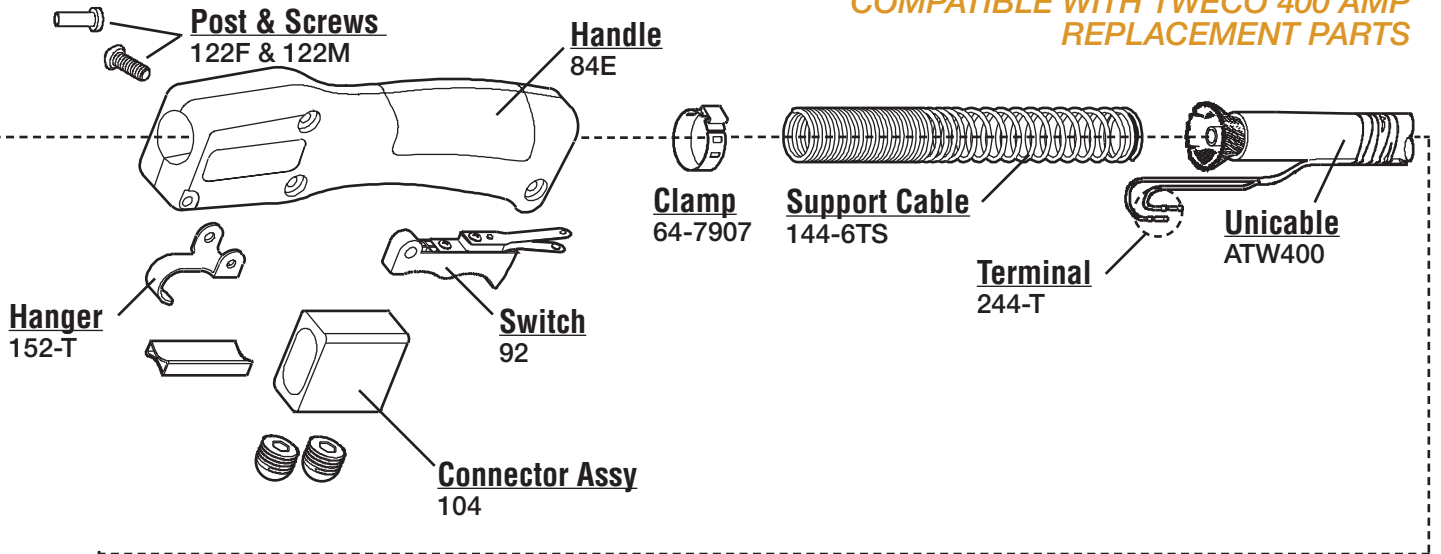

MIG

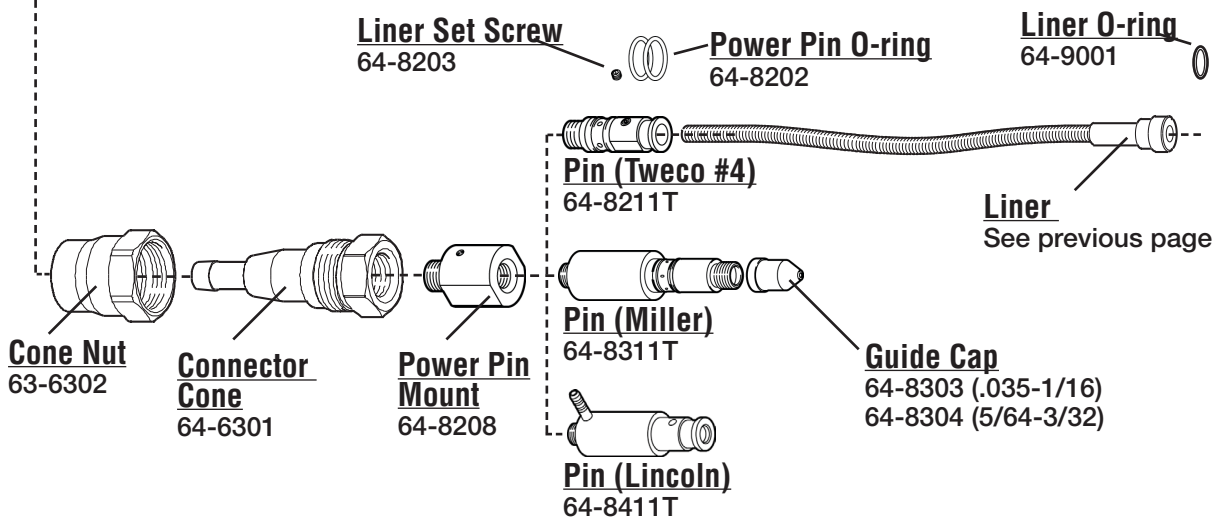
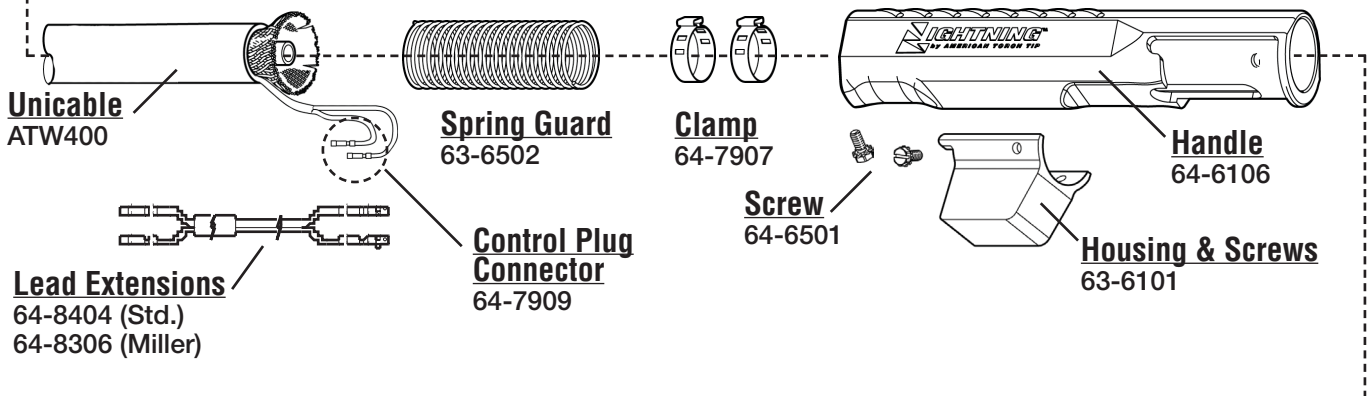

American Torch Tip Company is in no way affiliated with the above-named original equipment manufacturer(s) ("OEM"). References to the above-named machines, torches, and numbers are for your reference only. Most parts advertised for sale are made by or for American Torch Tip, and other parts as indicated, are original parts manufactured by above-named OEM and are simply being re-sold by American Torch Tip. Footnotes: * = OEM; # = American Torch Tip is licensed to make and sell this part by named manufacturer; ATTC and ATT suffix = This part is an original American Torch Tip design and is not manufactured identical to the OEM design; © indicates a registered trademark, trade name, or product name of the above-named company. PHD®, PHDX™, Lightning®, Waltec™, Integra™, Lasertec Laser Division of American Torch Tip®, Multi-Use™ and ProMix™ are trademarks owned by American Torch Tip Company. © Copyright 2018, American Torch Tip Company

110

T-400 MIG GUN[®]

COMPATIBLE WITH TWECO 400 AMP

Tweco #4
64-8201

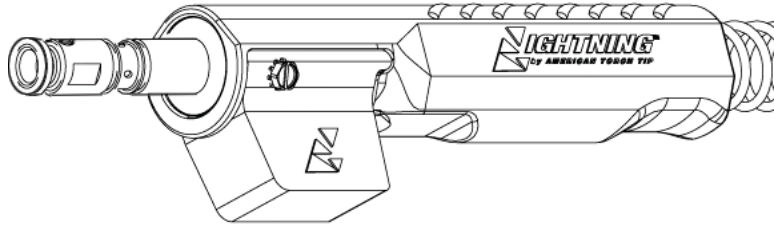

Bernard
64-8501

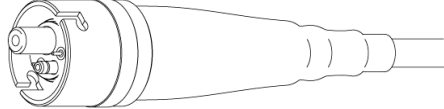

Miller

64-8301T (.035 - 1/16)
64-8302T (5/64 - 3/32)

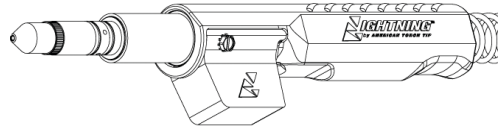

Euro
64-8100

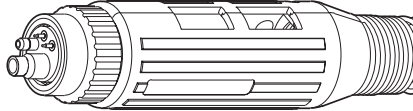

Panasonic

64-8702

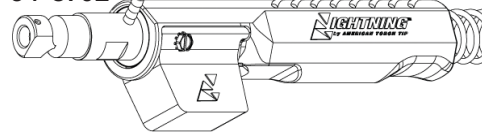

Hitachi
64-8422

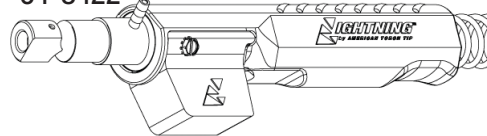

Thermal Arc

64-8901

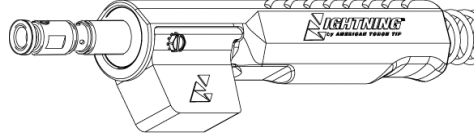

Lincoln
64-8401

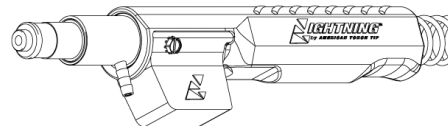

Tweco #5

64-8204

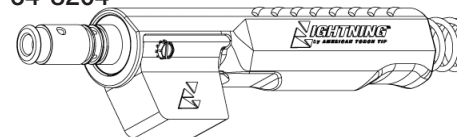

MIG

SEMI-AUTOMATIC GUN CONVERSION KITS

AVAILABLE FOR BERNARD, LINCOLN & TWECO WITH A SIMPLE CHANGE-OUT OF PARTS

LIGHTNING® RETAINING HEADS

Part #	Description
65-3103 *	Retaining Head for Extra Heavy Duty
63-3103	Retaining Head T/L
63-3103-2	Retaining Head T/L
63-3116	Thread-on Retaining Head HD
63-3402	Retaining Ring
63-3301	O-Ring Orange O16
63-3118-T	Diffuser, Bernard Threaded

* This retaining head must be used with #65-11XX contact tip. See Contact Tips Selector Chart on p.2

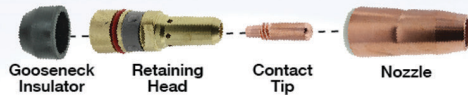

BENEFITS

- ✓ Greater surface area contact between tip and head ensures better heat dissipation and conductivity.
- ✓ Tapered tip design creates a more secure seat, eliminating loose tips.
- ✓ Cooler tip temperature reduces wear and extends tip life.
- ✓ Dual-head thread design allows for 180 degree rotation of tip to new wear point for extended tip life.
- ✓ Brass insert prevents wear and extends life.
- ✓ Superior surface finish minimizes spatter adhesion.
- ✓ Durable hard drawn copper or brass withstands abuse.

Lightning® Contact Tips Selector Chart

Contact Tips Part #	Heavy Duty Tip - Size
63-1130	Contact Tip HD .030 pk 10
63-1135	Contact Tip HD .035 pk 10
63-1135-40	Contact Tip HD .035/.040 I.D. pk 10
63-1138	Contact Tip .030 Pk 10 Robotic
63-1140	Contact Tip HD .040 pk 10
63-1145	Contact Tip HD .045 pk 10
63-1147	Contact Tip HD 3/64" al pk 10
63-1152	Contact Tip HD .052 pk 10
63-1162	Contact Tip HD 1/16" pk 10
63-1168	Contact Tip HD .068 / .078 I.D. pk 10
63-1172	Contact Tip HD .072 pk 10 SPECIAL
63-1178	Contact Tip HD 5/64" pk 10
63-1193	Contact Tip HD 3/32" pk 10
Part #	Tapered Tip
63-12XX	XX = last 2 digits indicate wire size
Part #	CZ Tip (Chromium Zirconium)
63-13XX	XX = last 2 digits indicate wire size
Part #	Extra Heavy Duty Tip
65-11XX *	XX = last 2 digits indicate wire size

* This contact tip must be used with #65-3103 retaining head. See Lightning Retaining Heads Chart on p.1

BERNARD® MIG TORCHES

Model	Gooseneck Insulator	Retaining Head	Contact Tip	Nozzle
Q-Gun Series	63-6105	63-3118	63-11XX †	6X-XXXX **
EZ Feed Series	63-6105	63-3118	63-11XX †	6X-XXXX **
T-Series †	63-6202-HD	63-3103	63-11XX †	6X-XXXX **
Roughneck C Miller	63-6105	63-3118	63-11XX †	6X-XXXX **

LINCOLN® MIG TORCHES

Model	Gooseneck Insulator	Retaining Head	Contact Tip	Nozzle
Magnum 300	63-6105	63-3103	63-11XX †	6X-XXXX **
Magnum 400	63-6105	63-3103	63-11XX †	6X-XXXX **
Magnum Pro	63-6105	63-3119	63-11XX †	6X-XXXX **

TWECO® MIG TORCHES

Model	Gooseneck Insulator	Retaining Head	Contact Tip	Nozzle
Tweco #3	63-6105	63-3103	63-11XX †	6X-XXXX **
Tweco #4	63-6105	63-3103	63-11XX †	6X-XXXX **
SprayMaster 450	63-6105	63-3103	63-11XX †	6X-XXXX **
WeldSkill 400	63-6105	63-3103	63-11XX †	6X-XXXX **

Use the Lightning® contact tip system (gooseneck insulator, retaining head, contact tip and nozzle) with Bernard® Lincoln® or Tweco® MIG guns. Use 63-3118 Retaining Head on goosenecks with external 9/16"-18 thread, such as Q-gun and EZ Feed guns with 1/4" NPT thread.

† T-Series retaining head can only be used on Bernard T-Series (Tregaskiss) guns.

† 63-11XX (XX = your wire size)

** 6X-XXXX (see Nozzle Selector Chart on next page)

Lightning® Nozzle Selector Chart (Air-Cooled Slip-On)

Standard Duty Nozzle Part #	Bore/Material	O.D. / Length	Tip Location
63-2138	3/8" Copper	.938" / 2.75"	Flush
64-2950	1/2" Brass	.938" / 2.63"	1/8" Stickout
63-2950B	1/2" Brass	.938" / 2.88"	1/8" Recess
63-2150	1/2" Copper	.938" / 2.88"	1/8" Recess
63-2762	5/8" Copper	.938" / 2.51"	1/4" Stickout
63-2662	5/8" Copper	.938" / 2.63"	1/8" Stickout
63-2162	5/8" Copper	.938" / 2.88"	1/8" Recess
63-2175	3/4" Copper	.938" / 2.88"	1/8" Recess
Heavy Duty Nozzle Part #	Bore/Material	O.D. / Length	Tip Location
65-2550	1/2" Copper	1.062" / 2.88"	1/8" Recess
65-2662	5/8" Copper	1.062" / 2.63"	1/8" Stickout
65-2362	5/8" Brass	1.062" / 2.63"	1/8" Stickout
64-2962	5/8" Copper	1.062" / 2.75"	Flush
65-2662	5/8" Brass	1.062" / 2.75"	Flush
63-2362	5/8" Brass	1.062" / 2.88"	1/8" Recess
65-2562	5/8" Copper	1.062" / 2.88"	1/8" Recess
64-2562	5/8" Copper	1.062" / 3.00"	1/4" Recess
65-2575	3/4" Copper	1.062" / 2.88"	1/8" Recess
65-2375	3/4" Brass	1.062" / 2.88"	1/8" Recess
64-2575	3/4" Copper	1.062" / 3.00"	1/4" Recess
64-2387	7/8" Brass	1.062" / 3.00"	1/4" Recess
65-2562-T	5/8" Copper	1.062" / 2.78"	1/8" Recess

MIG

112

TWECO[®]

5-6 COMPATIBLE WITH TWECO 500 AMP CONSUMABLES

MIG

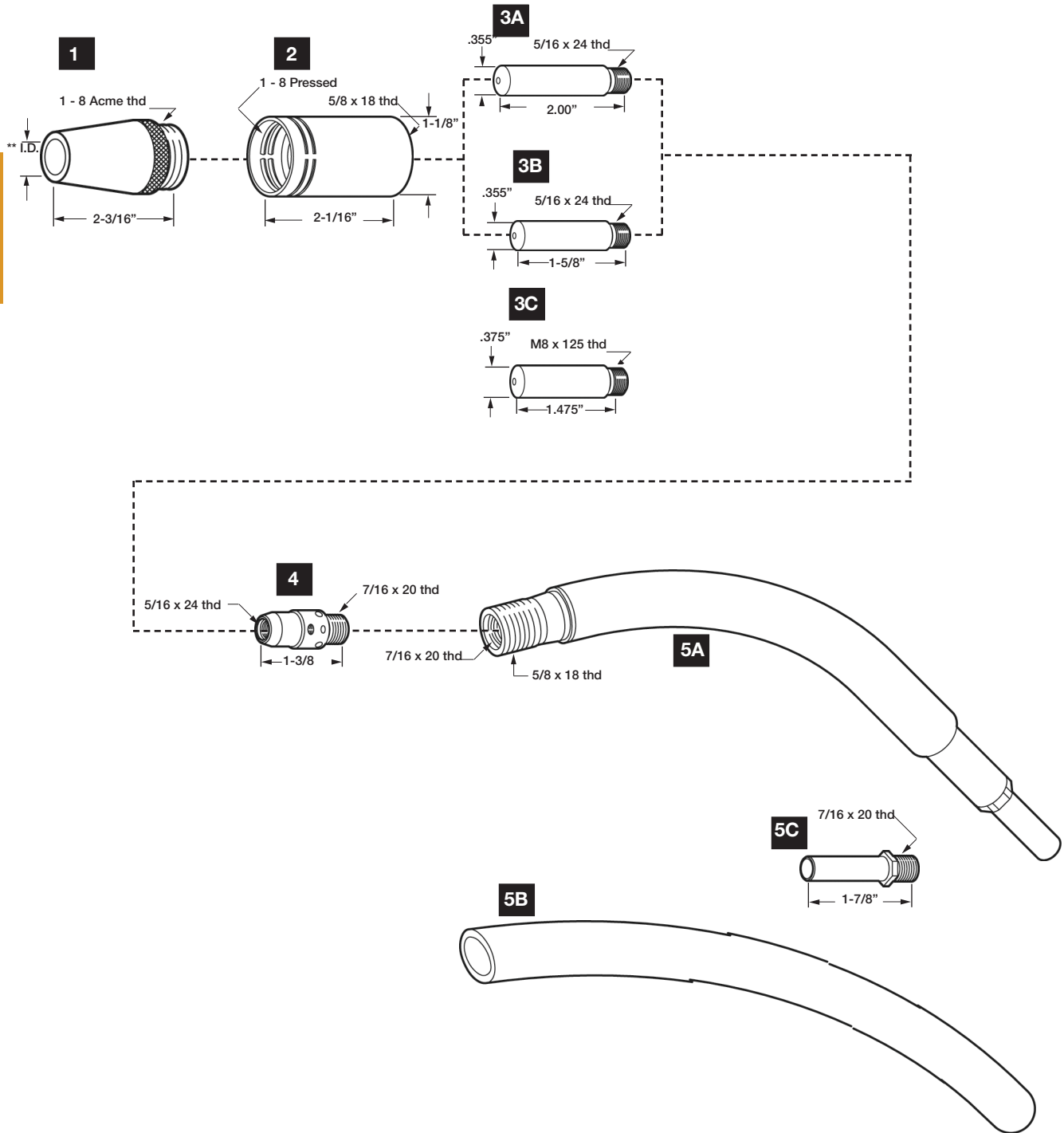

American Torch Tip Company is in no way affiliated with the above-named original equipment manufacturer(s) ("OEM"). References to the above-named machines, torches, and numbers are for your reference only. Most parts advertised for sale are made by or for American Torch Tip, and other parts as indicated, are original parts manufactured by above-named OEM and are simply being re-sold by American Torch Tip. Footnotes: * = OEM; # = American Torch Tip is licensed to make and sell this part by named manufacturer; ATTC and ATT suffix = This part is an original American Torch Tip design and is not manufactured identical to the OEM design; © indicates a registered trademark, trade name, or product name of the above-named company. PHD®, PHDX™, Lightning®, Waltec™, Integra™, Lasertec Laser Division of American Torch Tip®, Multi-Use™ and ProMix™ are trademarks owned by American Torch Tip Company. © Copyright 2018, American Torch Tip Company

5-6 COMPATIBLE WITH TWECO 500 AMP CONSUMABLES
1. NOZZLES
I.D.

25CT-50	Nozzle Coarse Thread	1/2"	(12.7mm)
25CT-62	Nozzle Coarse Thread	5/8"	(15.9mm)
25CT-75	Nozzle Coarse Thread	3/4"	(19.1mm)

2. INSULATORS

35CT	Nozzle Insulator Coarse Thread
------	--------------------------------

3. CONTACT TIPS
I.D.

A	15AH-364	Contact Tip H.D.	3/64" Al.	(1.2mm)	.059
	15AH-116	Contact Tip H.D.	1/16" Al.	(1.6mm)	.081
	15H-35	Contact Tip H.D.	.035	(0.9mm)	.043
	15H-45	Contact Tip H.D.	.045	(1.2mm)	.055
	15H-52	Contact Tip H.D.	.052	(1.3mm)	.063
	15H-116	Contact Tip H.D.	1/16"	(1.6mm)	.073
	15H-564	Contact Tip H.D.	5/64"	(2.0mm)	.093
	15H-332	Contact Tip H.D.	3/32"	(2.4mm)	.110
	15H-764	Contact Tip H.D.	7/64"	(2.8mm)	.120
	15H-18	Contact Tip H.D.	1/8"	(3.2mm)	.144
B	15AHFC-364	Con. Tip H.D. F-C	3/64" Al.	(1.2mm)	.059
	15AHFC-116	Con. Tip H.D. F-C	1/16" Al.	(1.6mm)	.081
	15HFC-35	Con. Tip H.D. F-C	.035	(0.9mm)	.043
	15HFC-45	Con. Tip H.D. F-C	.045	(1.2mm)	.055
	15HFC-52	Con. Tip H.D. F-C	.052	(1.3mm)	.063
	15HFC-116	Con. Tip H.D. F-C	.116	(1.6mm)	.073
	15HFC-564	Con. Tip H.D. F-C	5/64"	(2.0mm)	.093
	15HFC-332	Con. Tip H.D. F-C	3/32"	(2.4mm)	.110
	15HFC-764	Con. Tip H.D. F-C	7/64"	(2.8mm)	.120
	15HFC-18	Con. Tip H.D. F-C	1/8"	(3.2mm)	.144
C	16-116	Contact Tip	1/16"		
	16-18	Contact Tip	1/8"		
	16-332	Contact Tip	3/32"		
	16-564	Contact Tip	5/64"		
	16-764	Contact Tip	7/64"		
	16S-116	Contact Tip	1/16"		
	16S-18	Contact Tip	1/8"		
	16S-332	Contact Tip	3/32"		
	16S-35	Contact Tip	.035"		
	16S-45	Contact Tip	.045"		
	16S-52	Contact Tip	.052"		
	16S-564	Contact Tip	5/64"		
	16S-764	Contact Tip	7/64"		

4. GAS DIFFUSERS

55	Gas Diffuser - Use with 45N-116, 45-564 Liners
55H	Gas Diffuser - Use with 45H-332, 45H-764 Liners
55SW	Gas Diffuser - Use with 45-3545, 45-116 Liners

5. CONDUCTOR TUBES & EXTENSIONS

65-45	Conductor Tube 45° 5" radius bend
65-60	Conductor Tube 60° 5" radius bend
65-80	Conductor Tube 80° 5" radius bend
65-180	Conductor Tube 180° 5" radius bend
65-45-3R	Conductor Tube 45° 3" radius bend
65-60-3R	Conductor Tube 60° 3" radius bend
65-80-3R	Conductor Tube 80° 3" radius bend
65EX-45	Conductor Tube Extension 45°
65EX-60	Conductor Tube Extension 60°
65J-45	Conductor Tube 45° Jacketed
65J-60	Conductor Tube 60° Jacketed

MIG

114

T-500 MIG GUN[®]

T-500 COMPATIBLE WITH TWECO 500AMP

MIG

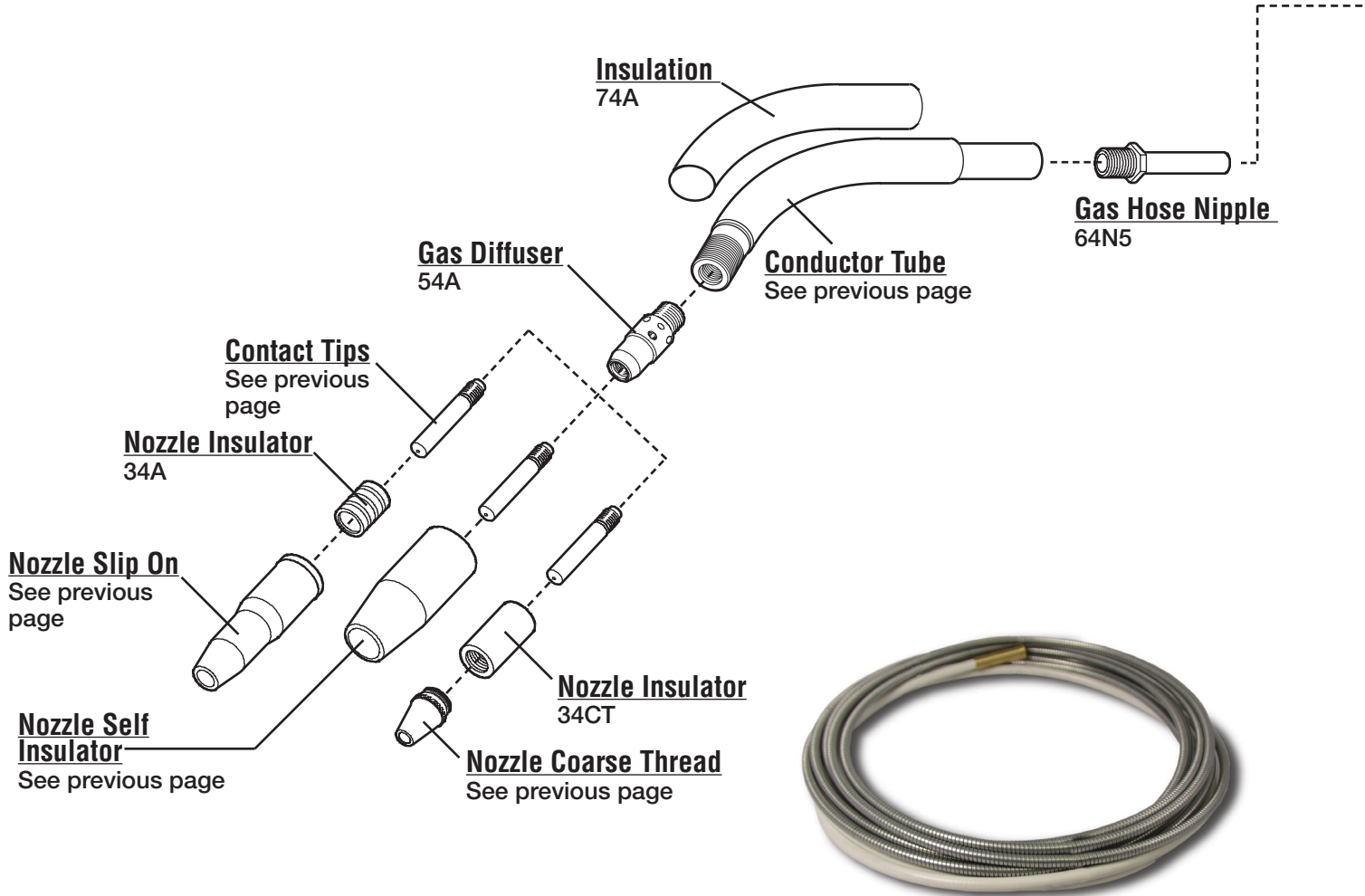

RATING:

500A C02 300A MIXED GAS
 @ 100% DUTY CYCLE
 130" 0.8mm TO 5/64" 2.0mm WIRE

6. LINERS

I.D. O.D.

Part Number	Description	Length	I.D.	O.D.
45-116-15	Liner Assy.	15'	1/16"	.076 .188
45-116-25	Liner Assy.	25'	1/16"	.076 .188
45-3545-15	Liner Assy.	15'	.035-.045	.066 .188
45-3545-25	Liner Assy.	25'	.035-.045	.066 .148
45-564-15	Liner Assy.	15'	5/64"	.098 .238
45-564-25	Liner Assy.	25'	5/64"	.098 .238
45H-332-15	Liner Assy.	15'	3/32"	.124 .268
45H-764-15	Liner Assy.	15'	7/64"	.130 .268
45N-116-15	Liner Assy.	15'	1/16"	.100 .185
45N-3545-15	Liner Assy.	15'	.035-.045	.066 .188
65-4725	Liner Assy.	25'		
65-4715	Liner Assy.	15'	5/64"-3/32"	

American Torch Tip Company is in no way affiliated with the above-named original equipment manufacturer(s) ("OEM"). References to the above-named machines, torches, and numbers are for your reference only. Most parts advertised for sale are made by or for American Torch Tip, and other parts as indicated, are original parts manufactured by above-named OEM and are simply being re-sold by American Torch Tip. Footnotes: * = OEM; # = American Torch Tip is licensed to make and sell this part by named manufacturer; ATTC and ATT suffix = This part is an original American Torch Tip design and is not manufactured identical to the OEM design; © indicates a registered trademark, trade name, or product name of the above-named company. PHD®, PHDX™, Lightning®, Waltec™, Integra™, Lasertec Laser Division of American Torch Tip®, Multi-Use™ and ProMix™ are trademarks owned by American Torch Tip Company. © Copyright 2018, American Torch Tip Company

T-500 COMPATIBLE WITH TWECO 500AMP

MIG

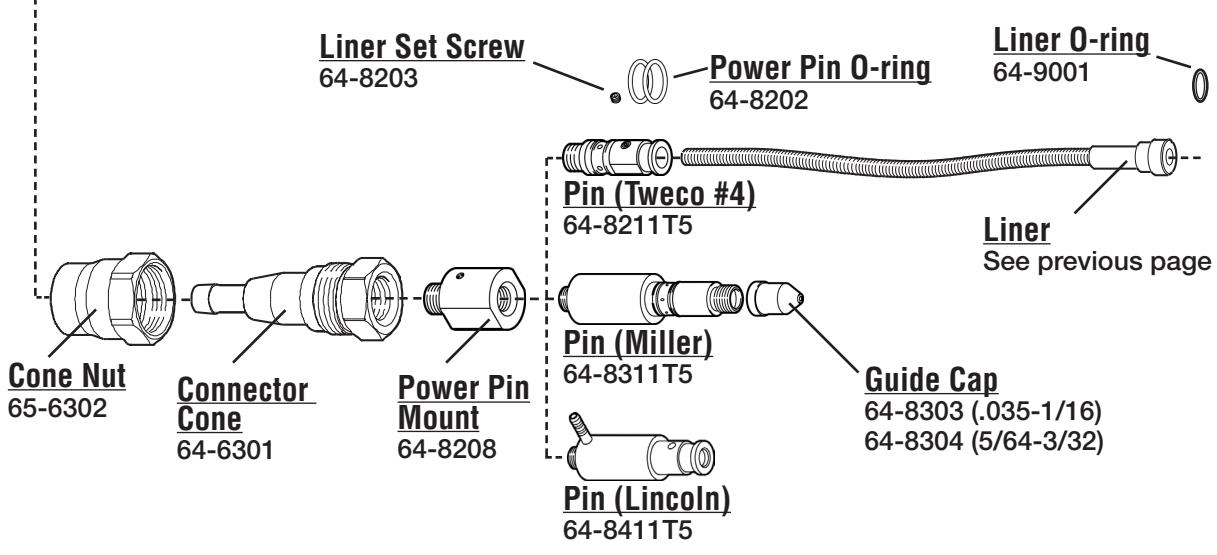
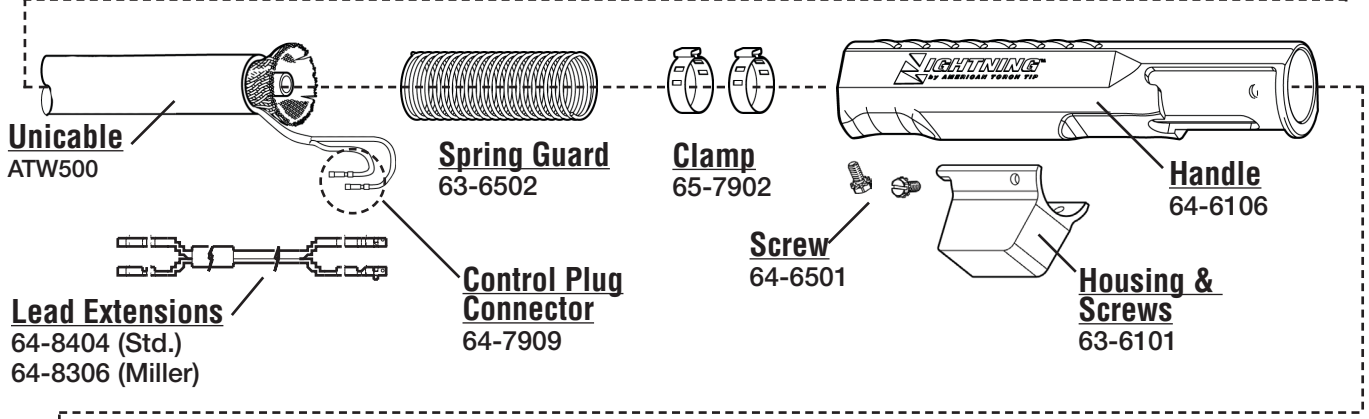
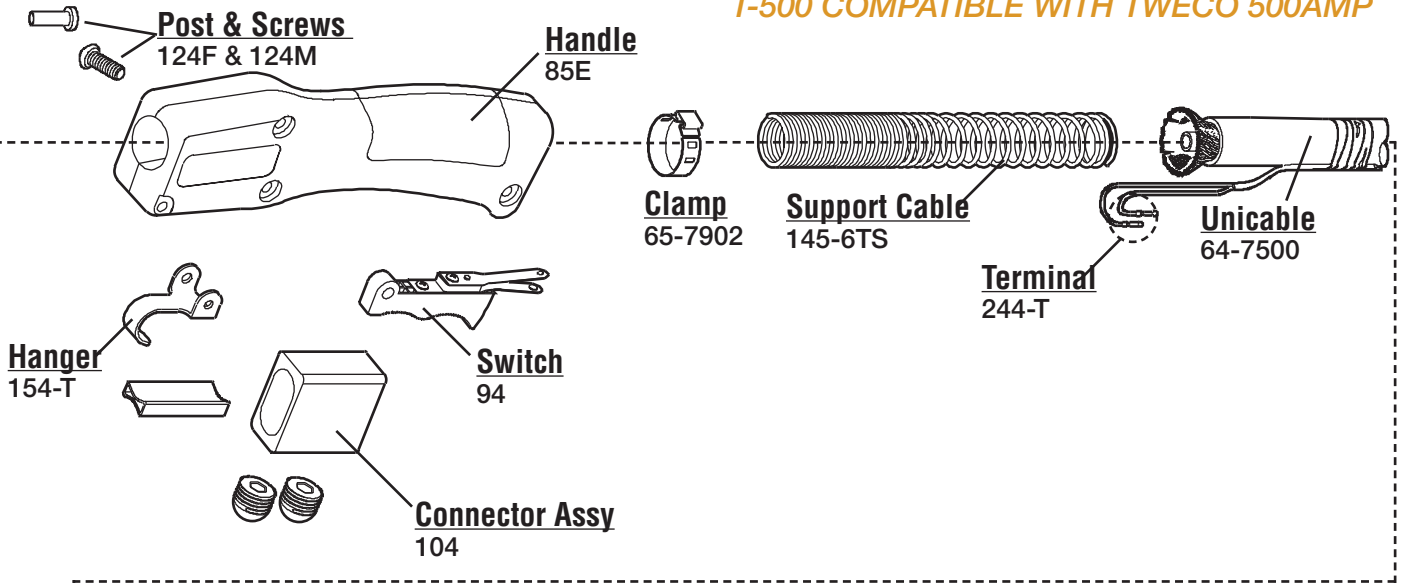

American Torch Tip Company is in no way affiliated with the above-named original equipment manufacturer(s) ("OEM"). References to the above-named machines, torches, and numbers are for your reference only. Most parts advertised for sale are made by or for American Torch Tip, and other parts as indicated, are original parts manufactured by above-named OEM and are simply being re-sold by American Torch Tip. Footnotes: * = OEM; # = American Torch Tip is licensed to make and sell this part by named manufacturer; ATTC and ATT suffix = This part is an original American Torch Tip design and is not manufactured identical to the OEM design; © indicates a registered trademark, trade name, or product name of the above-named company. PHD®, PHDX™, Lightning®, Waltec™, Integra™, Lasertec Laser Division of American Torch Tip®, Multi-Use™ and ProMix™ are trademarks owned by American Torch Tip Company. © Copyright 2018, American Torch Tip Company

116

T-500 MIG GUN[®]

T-500 COMPATIBLE WITH TWECO 500AMP

Tweco #4
64-8201

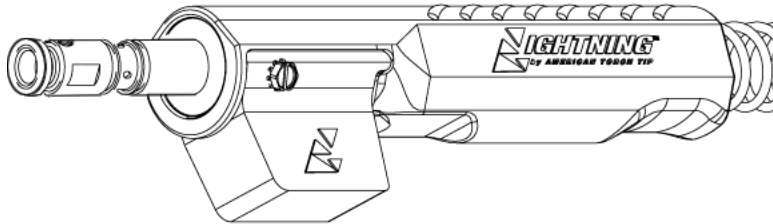

Bernard
64-8501

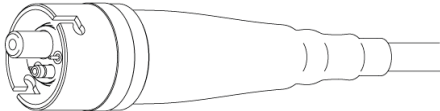

Euro
64-8100

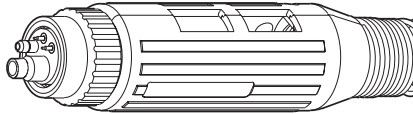

Hitachi
64-8422

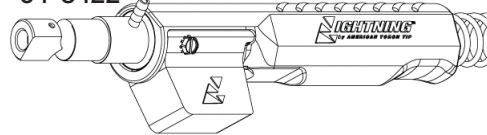

Lincoln
64-8401

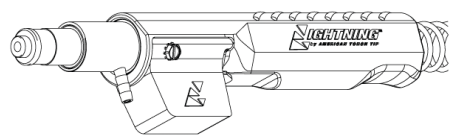

Miller

64-8301T (.035 - 1/16)
64-8302T (5/64 - 3/32)

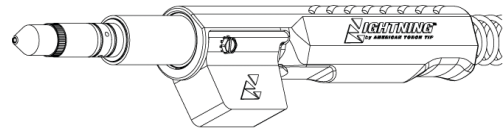

Panasonic
64-8702

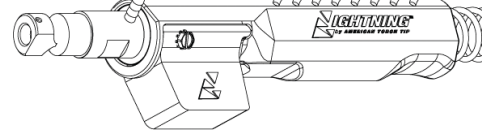

Thermal Arc
64-8901

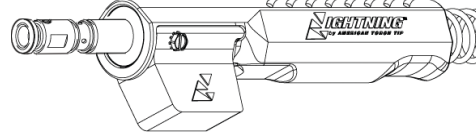

Tweco #5
64-8204

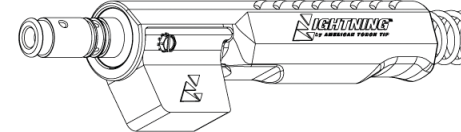

MIG

MIG Welder Troubleshooting Guide



1. Poor Wire Feed

- Conduit liner clogged or kinked
- Incorrect liner size or contact tip
- Line cut too short and not seating properly in gas diffuser
- Drive rolls too tight resulting in scoring of welding wire
- Welding wire dirty, rusty and/or too much cast

2. Short Tip Life

- Drive rolls too tight resulting in scoring of the welding wire
- Welding wire dirty, rusty and/or too much cast
- Uncoated wire being used, increasing usage
- Wrong tip size
- Over torch rated duty cycle
- Loose contact tip and/or retaining head

3. Gun Overheating

- Loose retaining screw on quick connect block
- Insufficient gauge power cable and/or ground cable
- Loose connector cone and/or cone nut
- Gun being run beyond its amperage range
- Electrical malfunction in power source

4. Switch Malfunctioning

- Bad connection of leads to switch terminals
- Spatter built up between lever and switch housing
- Contacts dirty in switch
- Switch housing screws loose
- Broken or worn switch lead

5. Weld Porosity

- Spatter built up in nozzle blocking gas
- Leaks in gas hose or improper connection
- O-rings on power pin are cut or damaged
- Inner tube loose from connector cone
- Improper shielding gas or welding wire
- Rusty or poor quality welding wire
- Parent metal rusty or contaminated or high in Sulfur content
- Flow improperly set

6. Contact Tip Burn Back

- Improper voltage and/or wire feed speed
- Erratic wire feeding
- Improper tip stick-out
- Improper electrode stick-out
- Faulty ground

7. Erratic Arc

- Worn contact tip
- Buildup inside of line
- Wrong tip size
- Not enough bend in neck

8. Extreme Spatter

- Improper machine parameters
- Improper tip installation
- Improper tip shielding
- Contaminated wire or work piece

118

TWECO[®]

COMPATIBLE WITH SPITFIRE 180 AMP MIG GUN

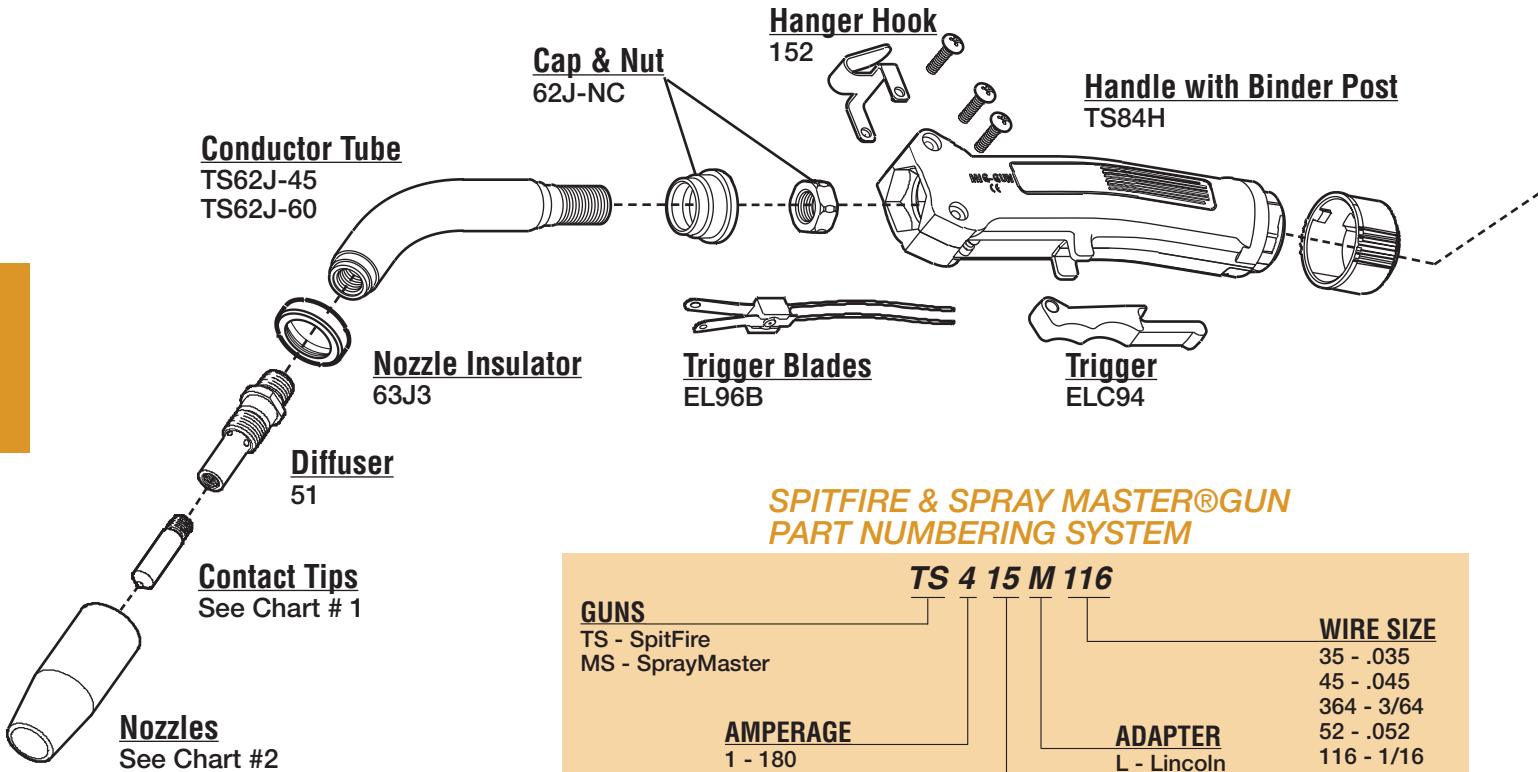

MIG

SPITFIRE & SPRAY MASTER[®]GUN PART NUMBERING SYSTEM

GUNS		AMPERAGE		LENGTH		ADAPTER		WIRE SIZE	
TS	SpitFire	1	180	10	L	Lincoln	116	1/16	35 - .035
MS	SprayMaster	2	250	15	M	Miller	116	1/16	45 - .045
		3	350	20	E	Euro	116	1/16	364 - 3/64
		4	450	25	T	Tweco	116	1/16	52 - .052
							116	1/16	564 - 5/64
							116	1/16	332 - 3/32

1. CONTACT TIPS

I.D.

3. LINERS

I.D.

11-23	Contact Tip	.023	(0.6mm)	.028
11-30	Contact Tip	.030	(0.8mm)	.037
11-35	Contact Tip	.035	(0.9mm)	.043
11-40	Contact Tip	.040	(1.0mm)	.048
11-45	Contact Tip	.045	(1.2mm)	.055

42-3035-15	Liner Assy.	15'	.023-.035	.053	.15
42-3035-25	Liner Assy.	25'	.030-.035	.053	.156
42-4045-15	Liner Assy.	15'	.040-.045	.059	.156
42-4045-25	Liner Assy.	25'	.040-.045	.059	.156

2. NOZZLES

I.D.

21-37	Nozzle Insul. 1/8" Recess	3/8"	(09.5mm)
21-50	Nozzle Insul. 1/8" Recess	1/2"	(12.7mm)
21-62	Nozzle Insul. 1/8" Recess	5/8"	(15.9mm)
21-37-F	Nozzle Insulated Flush	3/8"	(09.5mm)
21-50-F	Nozzle Insulated Flush	1/2"	(12.7mm)
21-62-F	Nozzle Insulated Flush	5/8"	(15.9mm)
21T-37	Nozzle Tapered 1/8" Recess	3/8"	(09.5mm)

American Torch Tip Company is in no way affiliated with the above-named original equipment manufacturer(s) ("OEM"). References to the above-named machines, torches, and numbers are for your reference only. Most parts advertised for sale are made by or for American Torch Tip, and other parts as indicated, are original parts manufactured by above-named OEM and are simply being re-sold by American Torch Tip. Footnotes: * = OEM; # = American Torch Tip is licensed to make and sell this part by named manufacturer; ATTC and ATT suffix = This part is an original American Torch Tip design and is not manufactured identical to the OEM design; © indicates a registered trademark, trade name, or product name of the above-named company. PHD®, PHDX™, Lightning®, Waltec™, Integra™, Lasertec Laser Division of American Torch Tip®, Multi-Use™ and ProMix™ are trademarks owned by American Torch Tip Company. © Copyright 2018, American Torch Tip Company

COMPATIBLE WITH SPITFIRE 180 AMP MIG GUN

MIG

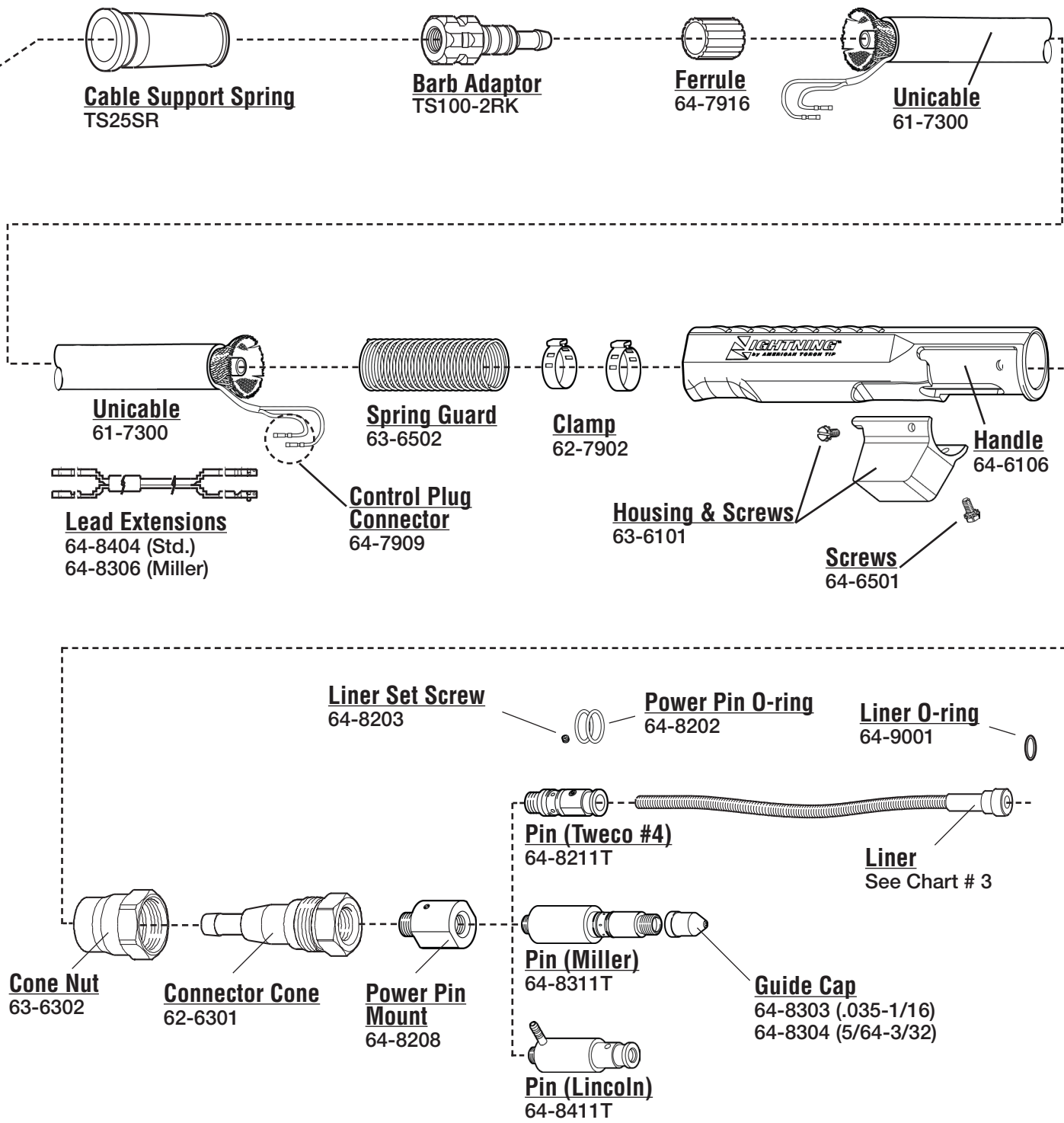

American Torch Tip Company is in no way affiliated with the above-named original equipment manufacturer(s) ("OEM"). References to the above-named machines, torches, and numbers are for your reference only. Most parts advertised for sale are made by or for American Torch Tip, and other parts as indicated, are original parts manufactured by above-named OEM and are simply being re-sold by American Torch Tip. Footnotes: * = OEM; # = American Torch Tip is licensed to make and sell this part by named manufacturer; ATTC and ATT suffix = This part is an original American Torch Tip design and is not manufactured identical to the OEM design; ® indicates a registered trademark, trade name, or product name of the above-named company. PHD®, PHDX™, Lightning®, Waltec™, Integra™, Lasertec Laser Division of American Torch Tip®, Multi-Use™ and ProMix™ are trademarks owned by American Torch Tip Company. © Copyright 2018, American Torch Tip Company

120

TWECO[®]

COMPATIBLE WITH SPITFIRE 250 AMP MIG GUN

MIG

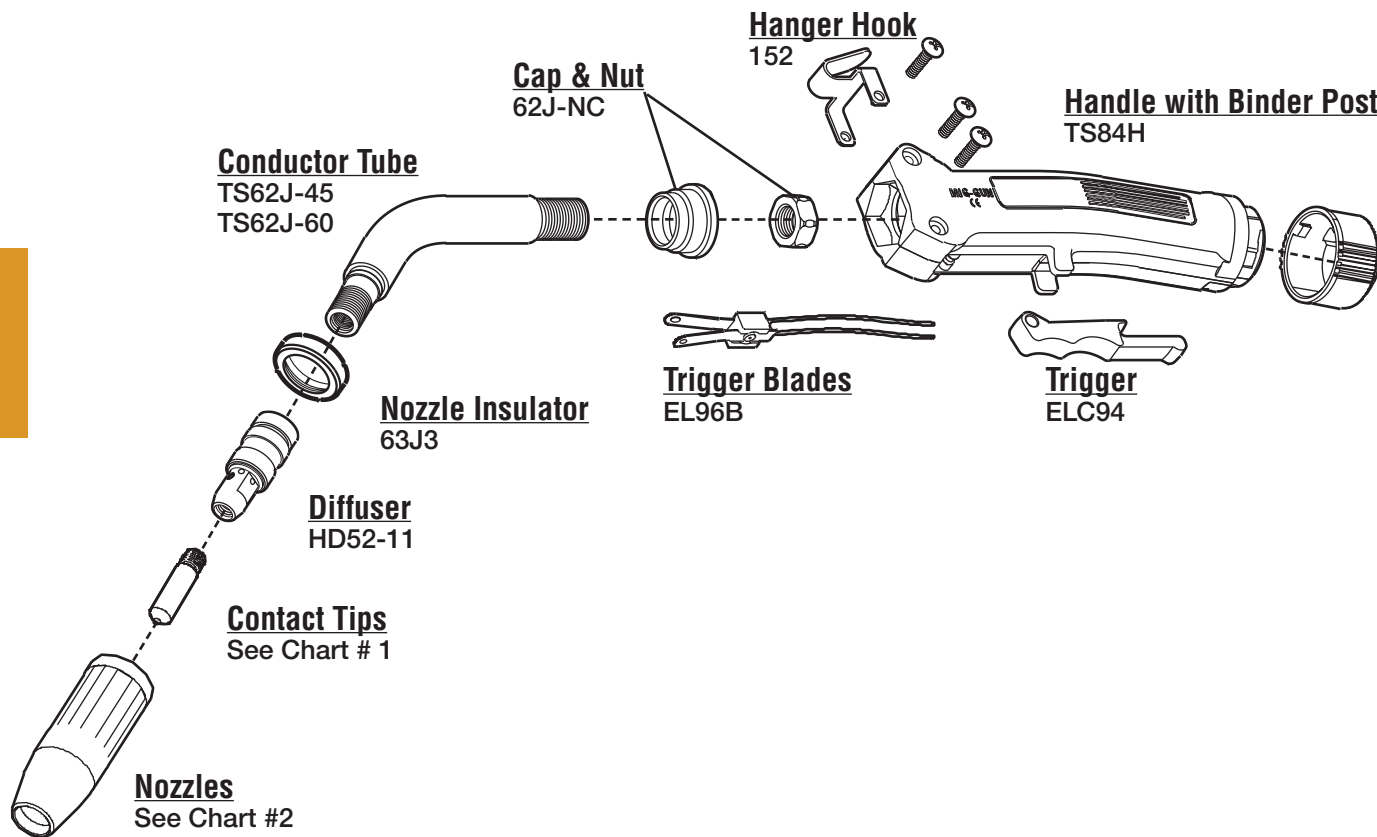

1. CONTACT TIPS

I.D.

11H-35	Contact Tip H.D.	.035	(0.9mm)	.043
11H-40	Contact Tip H.D.	.040	(1.0mm)	.048
11H-45	Contact Tip H.D.	.045	(1.2mm)	.055

2. NOZZLES

I.D.

HD22-37	Nozzle Std. 1/8" Recess	3/8" (09.5mm)
HD22-50	Nozzle Std. 1/8" Recess	1/2" (12.7mm)
HD22-62	Nozzle Std. 1/8" Recess	5/8" (15.9mm)
HD22-37F	Nozzle Flush	3/8" (09.5mm)
HD22-50F	Nozzle Flush	1/2" (12.7mm)
HD22-62F	Nozzle Flush	5/8" (15.9mm)

3. LINERS

I.D.

42-3035-15	Liner Assy.	15'	.023-.035	.053	.15
42-3035-25	Liner Assy.	25'	.030-.035	.053	.156
42-4045-15	Liner Assy.	15'	.040-.045	.059	.156
42-4045-25	Liner Assy.	25'	.040-.045	.059	.156

American Torch Tip Company is in no way affiliated with the above-named original equipment manufacturer(s) ("OEM"). References to the above-named machines, torches, and numbers are for your reference only. Most parts advertised for sale are made by or for American Torch Tip, and other parts as indicated, are original parts manufactured by above-named OEM and are simply being re-sold by American Torch Tip. Footnotes: * = OEM; # = American Torch Tip is licensed to make and sell this part by named manufacturer; ATTC and ATT suffix = This part is an original American Torch Tip design and is not manufactured identical to the OEM design; ® indicates a registered trademark, trade name, or product name of the above-named company. PHD®, PHDX™, Lightning®, Waltec™, Integra™, Lasertec Laser Division of American Torch Tip®, Multi-Use™ and ProMix™ are trademarks owned by American Torch Tip Company. © Copyright 2018, American Torch Tip Company

COMPATIBLE WITH SPITFIRE 250 AMP MIG GUN

MIG

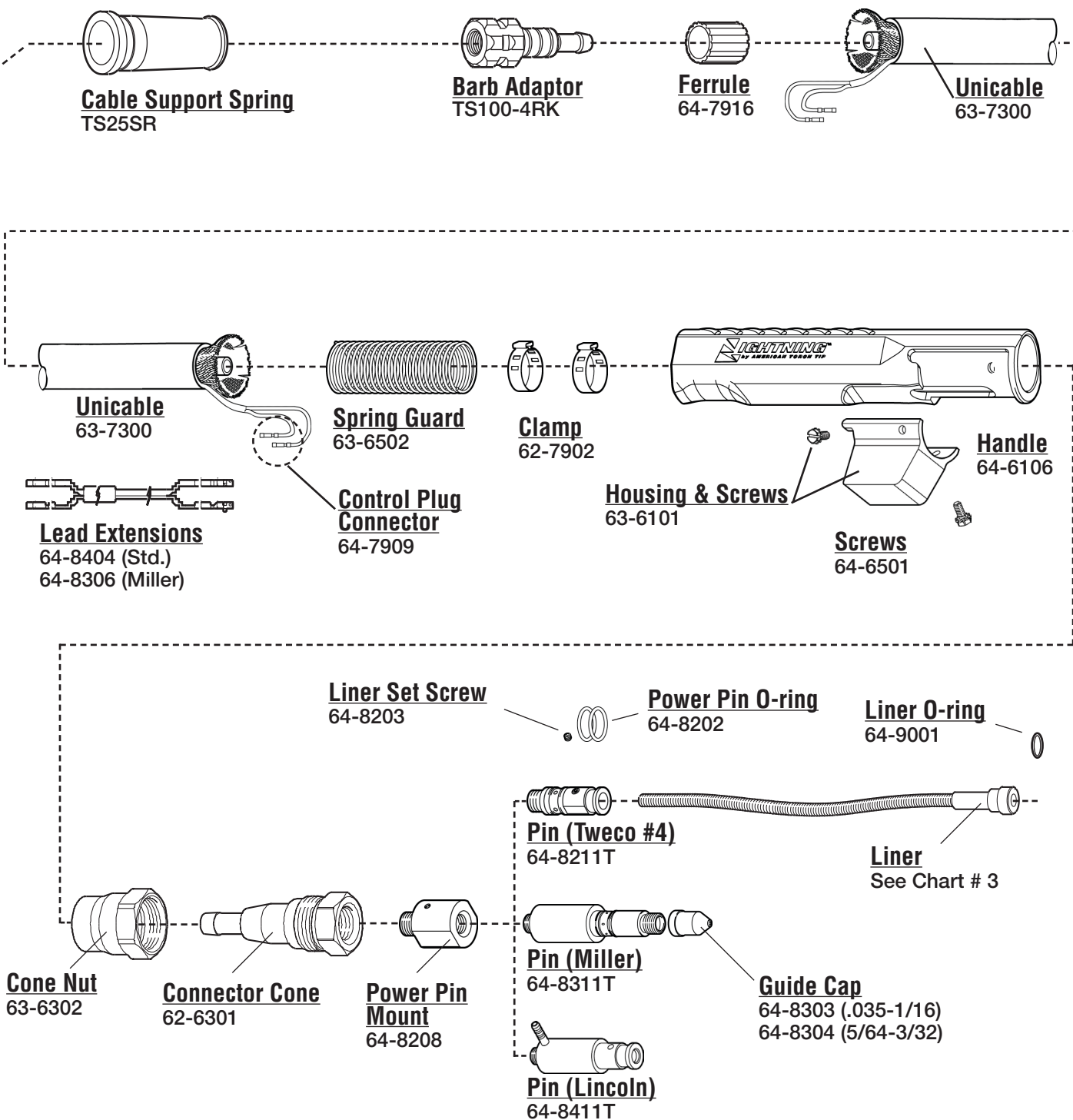

American Torch Tip Company is in no way affiliated with the above-named original equipment manufacturer(s) ("OEM"). References to the above-named machines, torches, and numbers are for your reference only. Most parts advertised for sale are made by or for American Torch Tip, and other parts as indicated, are original parts manufactured by above-named OEM and are simply being re-sold by American Torch Tip. Footnotes: * = OEM; # = American Torch Tip is licensed to make and sell this part by named manufacturer; ATTC and ATT suffix = This part is an original American Torch Tip design and is not manufactured identical to the OEM design; ® indicates a registered trademark, trade name, or product name of the above-named company. PHD®, PHDX™, Lightning®, Waltec™, Integra™, Lasertec Laser Division of American Torch Tip®, Multi-Use™ and ProMix™ are trademarks owned by American Torch Tip Company. © Copyright 2018, American Torch Tip Company

122

TWECO[®]

COMPATIBLE WITH SPRAY MASTER[®] 250 AMP

MIG

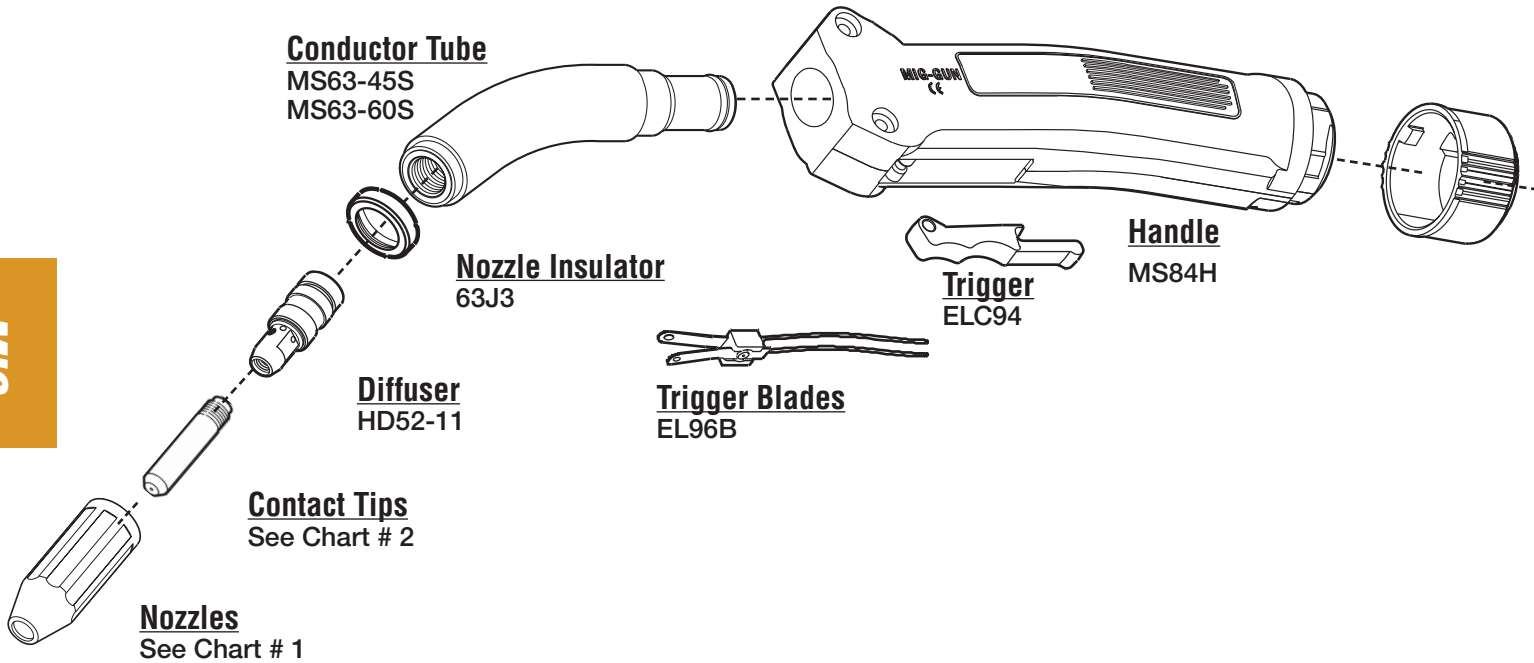

1. NOZZLES

I.D.

A	HD22-37	Nozzle Std. 1/8" Recess	3/8" (09.5mm)
	HD22-50	Nozzle Std. 1/8" Recess	1/2" (12.7mm)
	HD22-62	Nozzle Std. 1/8" Recess	5/8" (15.9mm)
B	HD22-37F	Nozzle Flush	3/8" (09.5mm)
	HD22-50F	Nozzle Flush	1/2" (12.7mm)
	HD22-62F	Nozzle Flush	5/8" (15.9mm)

2. CONTACT TIP

I.D.

11-23	Contact Tip	.023	(0.6mm)	.028
11H-30	Contact Tip	.030	(0.8mm)	.038
11H-35	Contact Tip	.035	(0.9mm)	.048
11H-40	Contact Tip	.040	(1.0mm)	.038
11H-45	Contact Tip	.045	(1.2mm)	.055
11H-364	Contact Tip	3/64"	(1.2mm)AL	.059

3. LINERS

I.D.

42-116-15	Liner Assy.	15'	1/16"	.076	.188
42-116-25	Liner Assy.	25'	1/16"	.076	.188
42-3545-15	Liner Assy.	15'	.035-.045	.066	.188
42-3545-25	Liner Assy.	25'	.035-.045	.066	.188

COMPATIBLE WITH SPRAY MASTER® 250 AMP

MIG

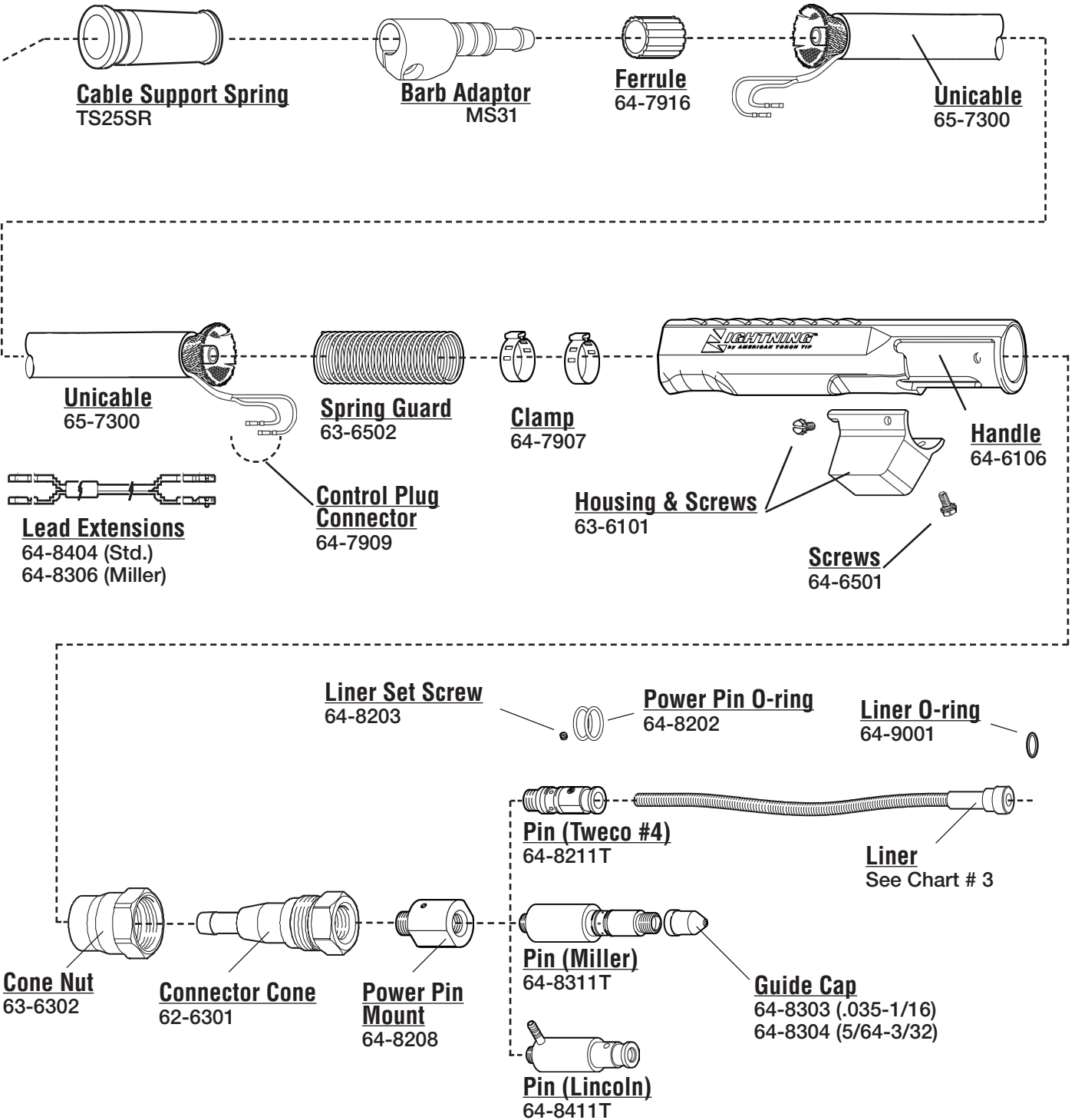

American Torch Tip Company is in no way affiliated with the above-named original equipment manufacturer(s) ("OEM"). References to the above-named machines, torches, and numbers are for your reference only. Most parts advertised for sale are made by or for American Torch Tip, and other parts as indicated, are original parts manufactured by above-named OEM and are simply being re-sold by American Torch Tip. Footnotes: * = OEM; # = American Torch Tip is licensed to make and sell this part by named manufacturer; ATTC and ATT suffix = This part is an original American Torch Tip design and is not manufactured identical to the OEM design; ® indicates a registered trademark, trade name, or product name of the above-named company. PHD®, PHDX™, Lightning®, Waltec™, Integra™, Lasertec Laser Division of American Torch Tip®, Multi-Use™ and ProMix™ are trademarks owned by American Torch Tip Company. © Copyright 2018, American Torch Tip Company

124

TWECO[®]

COMPATIBLE WITH SPRAY MASTER[®] 350 AMP

MIG

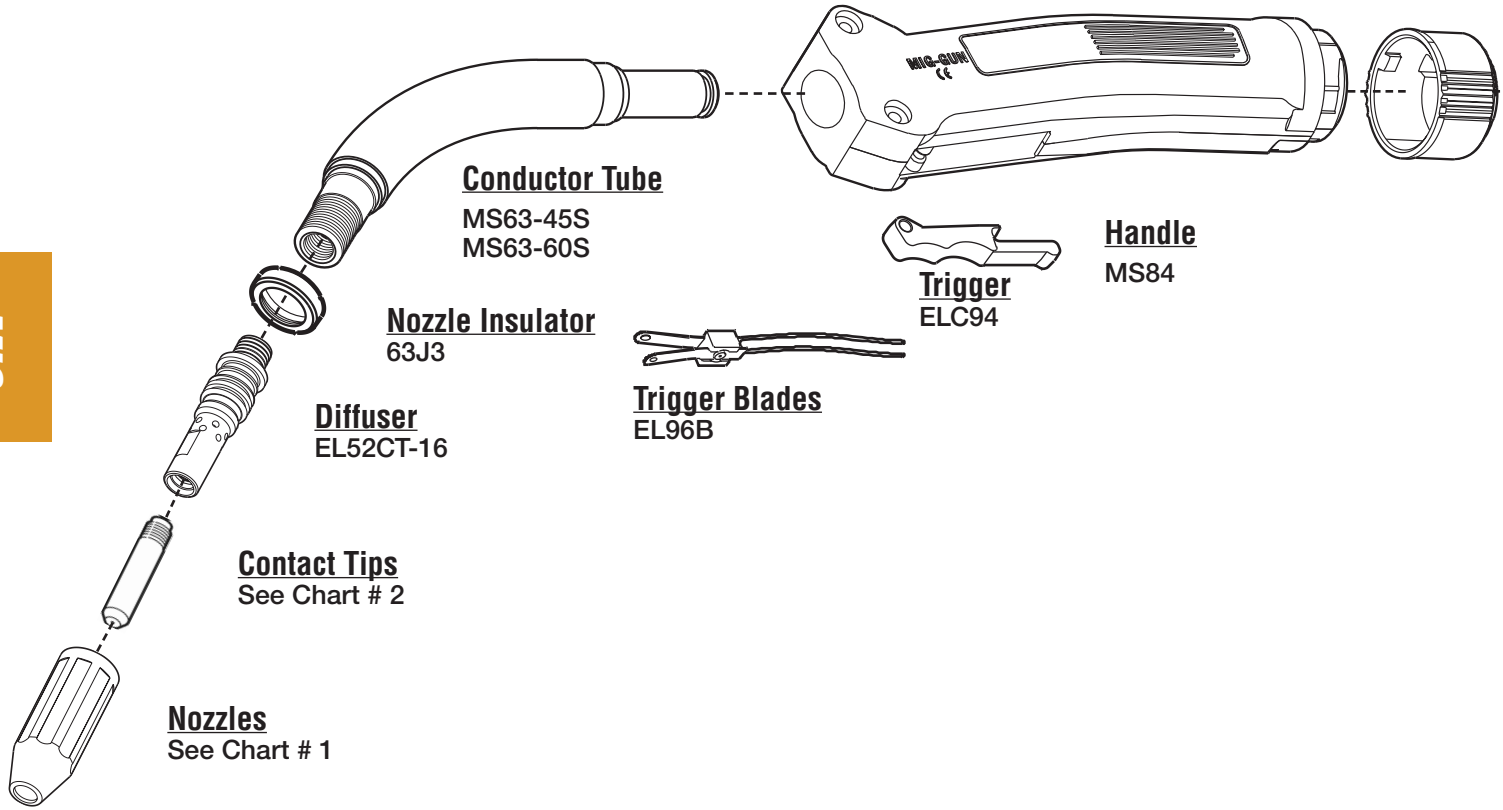

1. NOZZLES

I.D.

A	EL22CT-37	Nozzle Std. 1/8" Recess	3/8" (09.5mm)
	EL22CT-50	Nozzle Std. 1/8" Recess	1/2" (12.7mm)
	EL22CT-62	Nozzle Std. 1/8" Recess	5/8" (15.9mm)
	EL22CT-75	Nozzle Std. 1/8" Recess	3/4" (19.1mm)
B	EL22CT-50F	Nozzle Flush	1/2" (12.7mm)
	EL22CT-62F	Nozzle Flush	5/8" (15.9mm)
C	EL22CT-62H	Nozzle H.D.	5/8" (15.9mm)

2. CONTACT TIP

I.D.

16S-35	Contact Tip	.035	(0.9mm)	.044
16S-40	Contact Tip	.040	(1.0mm)	.048
16S-45	Contact Tip	.045	(1.2mm)	.054
16S-52	Contact Tip	.052	(1.3mm)	.064
16S-116	Contact Tip	1/16"	(1.6mm)	.073
16S-564	Contact Tip	5/64"	(2.0mm)AL	.093
16AS-364	Contact Tip	3/64"	(1.2mm)AL	.059
16AS-116	Contact Tip	1/16"	(1.6mm)AL	.082
16S-332	Contact Tip	1/16"	(1.6mm)AL	.110

3. LINERS

I.D. O.D.

44-116-15	Liner Assy.	15'	1/16"	.076	.188
44-116-25	Liner Assy.	25'	1/16"	.076	.188
44-3545-15	Liner Assy.	15'	.035-.045	.066	.188
44-3545-25	Liner Assy.	25'	.035-.045	.066	.188

COMPATIBLE WITH SPRAY MASTER® 350 AMP

MIG

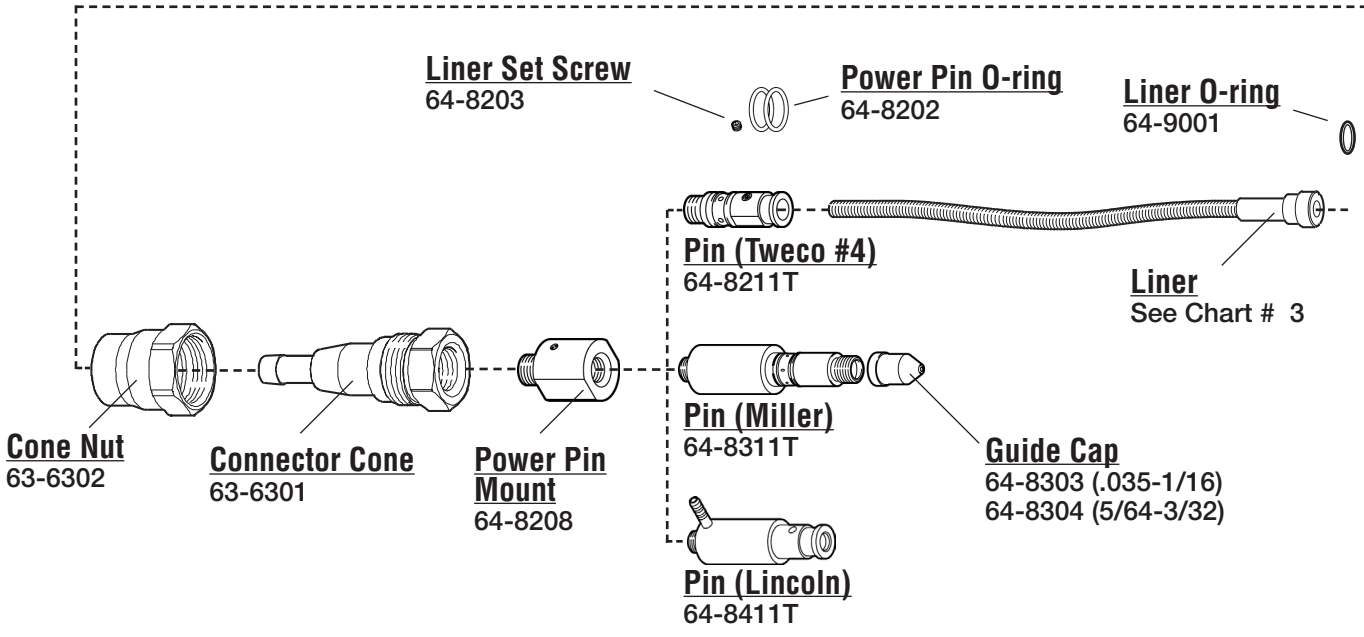
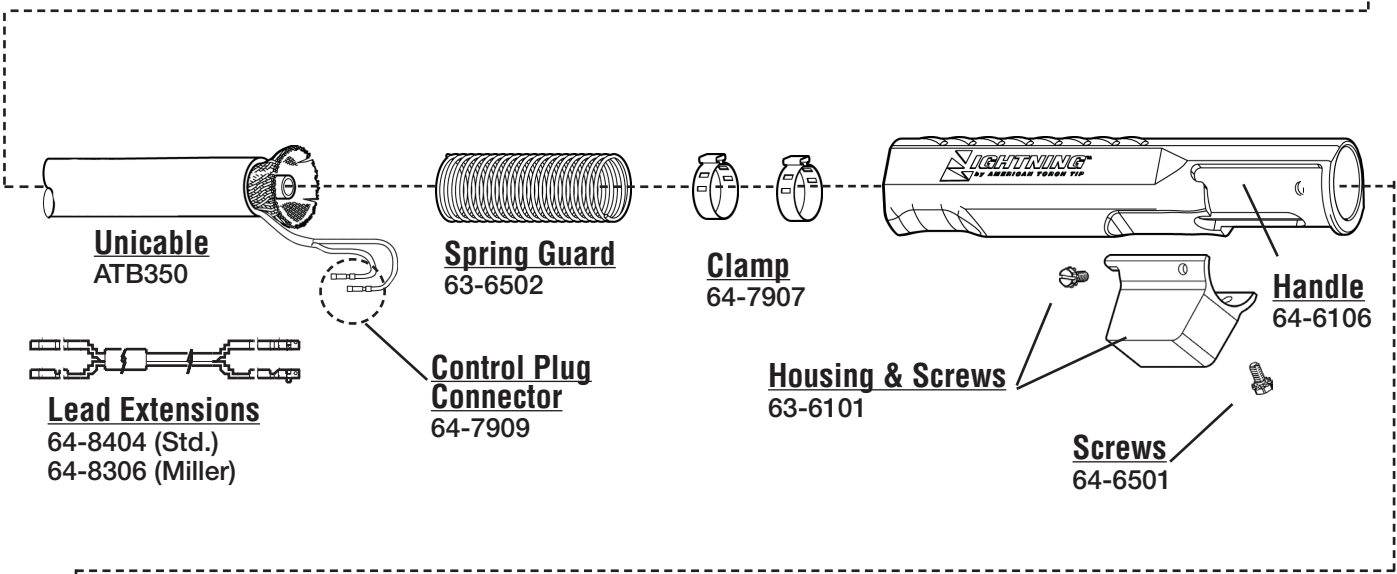
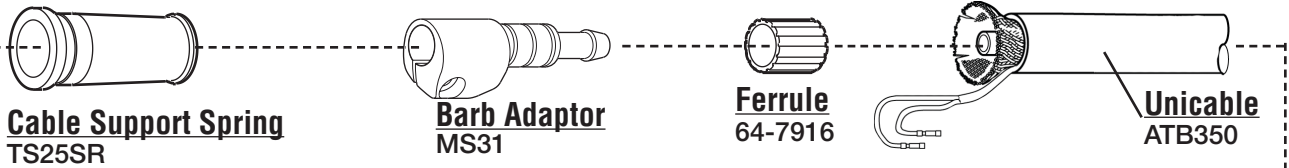

126

TWECO[®]

COMPATIBLE WITH SPRAY MASTER[®] 450 AMP

MIG

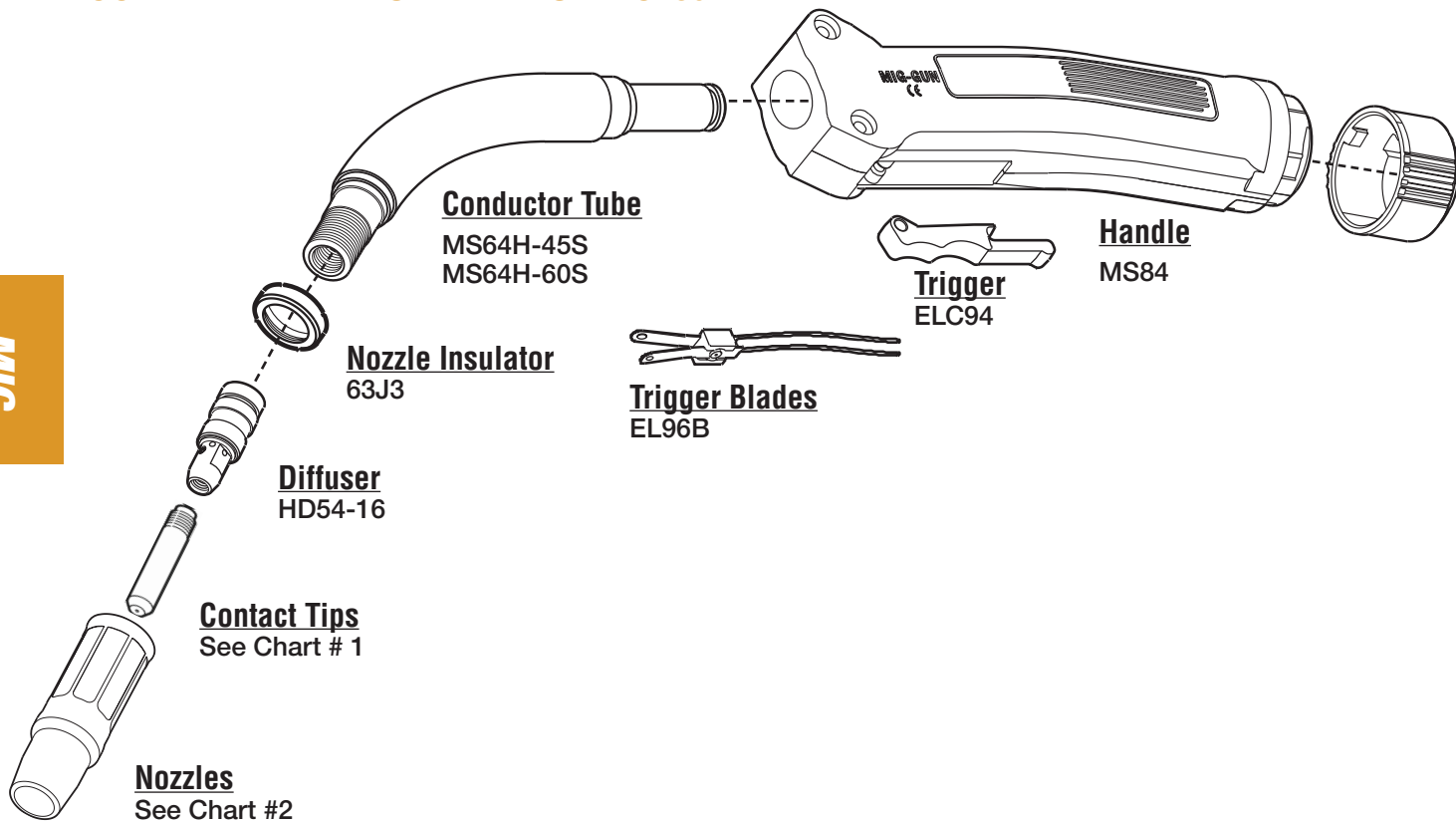

1. CONTACT TIP

I.D.

16S-35	Contact Tip	.035	(0.9mm)	.044
16S-40	Contact Tip	.040	(1.0mm)	.048
16S-45	Contact Tip	.045	(1.2mm)	.054
16S-52	Contact Tip	.052	(1.3mm)	.064
16S-116	Contact Tip	1/16"	(1.6mm)	.073
16S-564	Contact Tip	3/64"	(2.0mm)AL	.043
16AS-364	Contact Tip	3/64"	(1.2mm)AL	.059
16AS-116	Contact Tip	1/16"	(1.6mm)AL	.082

2. NOZZLES

I.D.

HD24L-50	Nozzle Std. Recess	1/2"	(12.7mm)
HD24L-62	Nozzle Std.	5/8"	(15.9mm)
HD24L-75	Nozzle Std.	3/4"	(19.1mm)
HD24L-50F	Nozzle Flush.	1/2"	
HD24L-62F	Nozzle Flush.	5/8"	
HD24L-75F	Nozzle Flush.	3/4"	
HD24-50	Nozzle H.D. Recess	1/8"	

NOZZLES CONTINUED

I.D.

HD24-62	Nozzle H.D. Recess	5/8"
HD24-75	Nozzle H.D. Recess	3/4"
HD24-50F	Nozzle H.D. Flush	1/2"
HD24-62F	Nozzle H.D. Flush	5/8"
HD24-75F	Nozzle H.D. Flush	3/4"

3. LINERS

I.D.

44-116-15	Liner Assy.	15'	1/16"	.076	.188
44-116-25	Liner Assy.	25'	1/16"	.076	.188
44-3545-15	Liner Assy.	15'	.035-.045	.066	.188
44-3545-25	Liner Assy.	25'	.035-.045	.066	.188

American Torch Tip Company is in no way affiliated with the above-named original equipment manufacturer(s) ("OEM"). References to the above-named machines, torches, and numbers are for your reference only. Most parts advertised for sale are made by or for American Torch Tip, and other parts as indicated, are original parts manufactured by above-named OEM and are simply being re-sold by American Torch Tip. Footnotes: * = OEM; # = American Torch Tip is licensed to make and sell this part by named manufacturer; ATTC and ATT suffix = This part is an original American Torch Tip design and is not manufactured identical to the OEM design; © indicates a registered trademark, trade name, or product name of the above-named company. PHD®, PHDX™, Lightning®, Waitec™, Integra™, Lasertec Laser Division of American Torch Tip®, Multi-Use™ and ProMix™ are trademarks owned by American Torch Tip Company. © Copyright 2018, American Torch Tip Company

COMPATIBLE WITH SPRAY MASTER®450 AMP

MIG

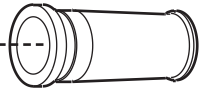

Cable Support Spring
TS25SR

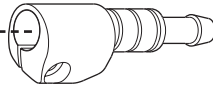

Barb Adaptor
MS31



Ferrule
64-7916

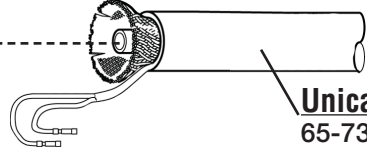

Unicable
65-7300

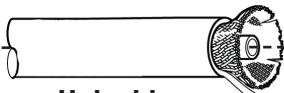

Unicable
65-7300

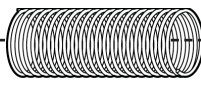

Spring Guard
63-6502

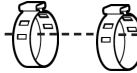

Clamp
64-7907

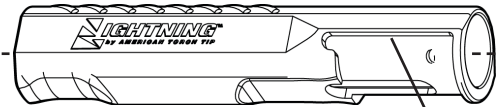

Handle
64-6106



Lead Extensions
64-8404 (Std.)
64-8306 (Miller)



Control Plug Connector
64-7909

Housing & Screws
63-6101

Screws
64-6501

Liner Set Screw
64-8203

Power Pin O-ring
64-8202

Liner O-ring
64-9001

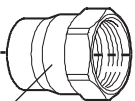

Cone Nut
63-6302

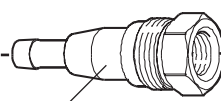

Connector Cone
64-6301

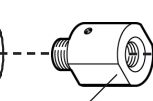

Power Pin Mount
64-8208



Pin (Tweco #4)
64-8211T

Liner
See Chart # 3

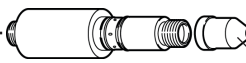

Pin (Miller)
64-8311T

Guide Cap
64-8303 (.035-1/16)
64-8304 (5/64-3/32)



Pin (Lincoln)
64-8411T

128

TWECO[®]

COMPATIBLE WITH SPITFIRE 450 AMP MIG GUN

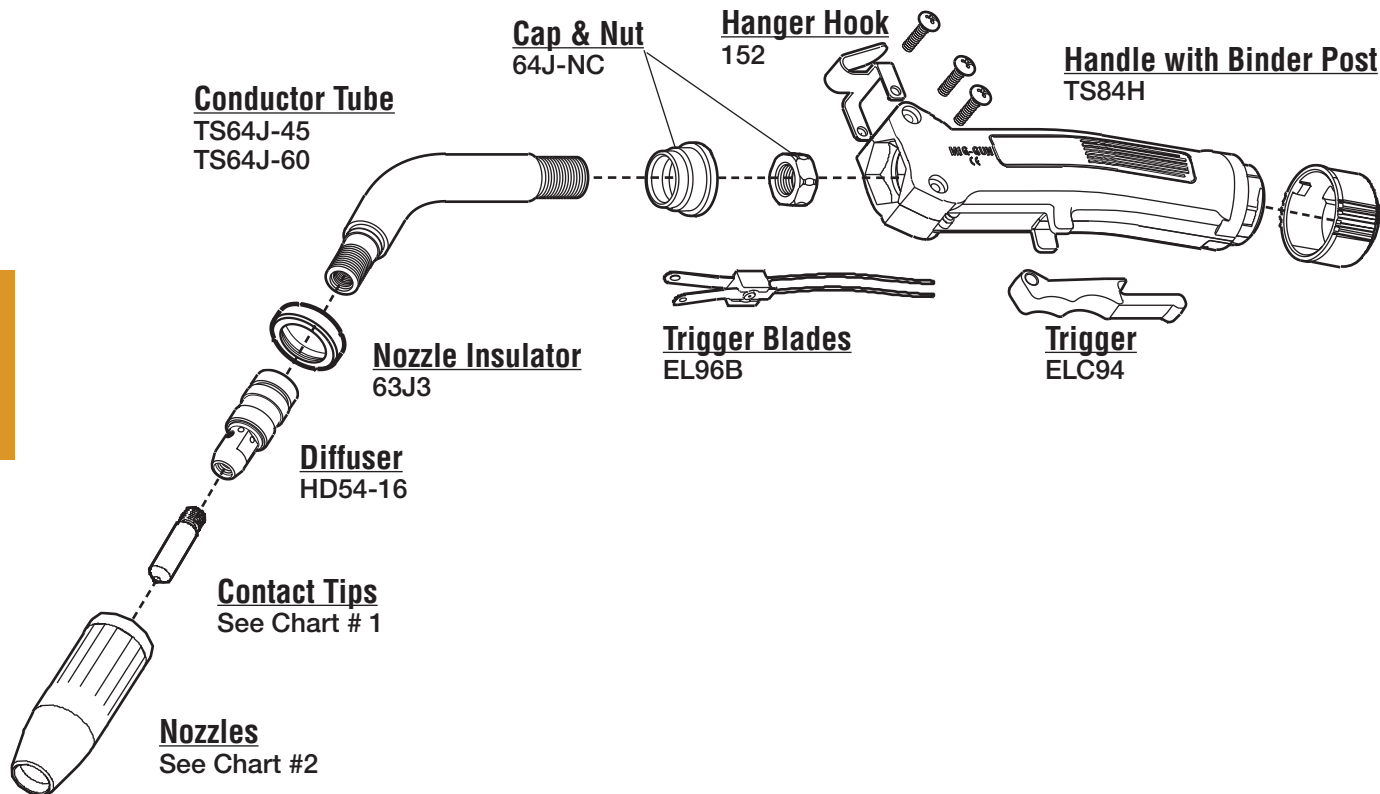

MIG

1. CONTACT TIP

I.D.

16S-35	Contact Tip	.035	(0.9mm)	.044
16S-40	Contact Tip	.040	(1.0mm)	.048
16S-45	Contact Tip	.045	(1.2mm)	.054
16S-52	Contact Tip	.052	(1.3mm)	.064
16S-116	Contact Tip	1/16"	(1.6mm)	.073
16S-364	Contact Tip	3/64"	(2.0mm)AL	.090
16AS-364	Contact Tip	3/64"	(1.2mm)AL	.059
16AS-116	Contact Tip	1/16"	(1.6mm)AL	.082

3. LINERS

I.D.

44-116-15	Liner Assy.	15'	1/16"	.076	.188
44-116-25	Liner Assy.	25'	1/16"	.076	.188
44-3545-15	Liner Assy.	15'	.035-.045	.066	.188
44-3545-25	Liner Assy.	25'	.035-.045	.066	.188

2. NOZZLES

I.D.

HD24L-50	Nozzle Std. Recess	1/2"	(12.7mm)
HD24L-62	Nozzle Std.	5/8"	(15.9mm)
HD24L-75	Nozzle Std.	3/4"	(19.1mm)
HD24L-50F	Nozzle Flush.	1/2"	
HD24L-62F	Nozzle Flush.	5/8"	
HD24L-75F	Nozzle Flush.	3/4"	
HD24-50	Nozzle H.D. Recess	1/8"	
HD24-62	Nozzle H.D. Recess	5/8"	
HD24-75	Nozzle H.D. Recess	3/4"	
HD24-50F	Nozzle H.D. Flush.	1/2"	
HD24-62F	Nozzle H.D. Flush.	5/8"	
HD24-75F	Nozzle H.D. Flush.	3/4"	

American Torch Tip Company is in no way affiliated with the above-named original equipment manufacturer(s) ("OEM"). References to the above-named machines, torches, and numbers are for your reference only. Most parts advertised for sale are made by or for American Torch Tip, and other parts as indicated, are original parts manufactured by above-named OEM and are simply being re-sold by American Torch Tip. Footnotes: * = OEM; # = American Torch Tip is licensed to make and sell this part by named manufacturer; ATTC and ATT suffix = This part is an original American Torch Tip design and is not manufactured identical to the OEM design; © indicates a registered trademark, trade name, or product name of the above-named company. PHD®, PHDX™, Lightning®, Waltec™, Integra™, Lasertec Laser Division of American Torch Tip®, Multi-Use™ and ProMix™ are trademarks owned by American Torch Tip Company. © Copyright 2018, American Torch Tip Company

COMPATIBLE WITH SPITFIRE 450 AMP MIG GUN

MIG

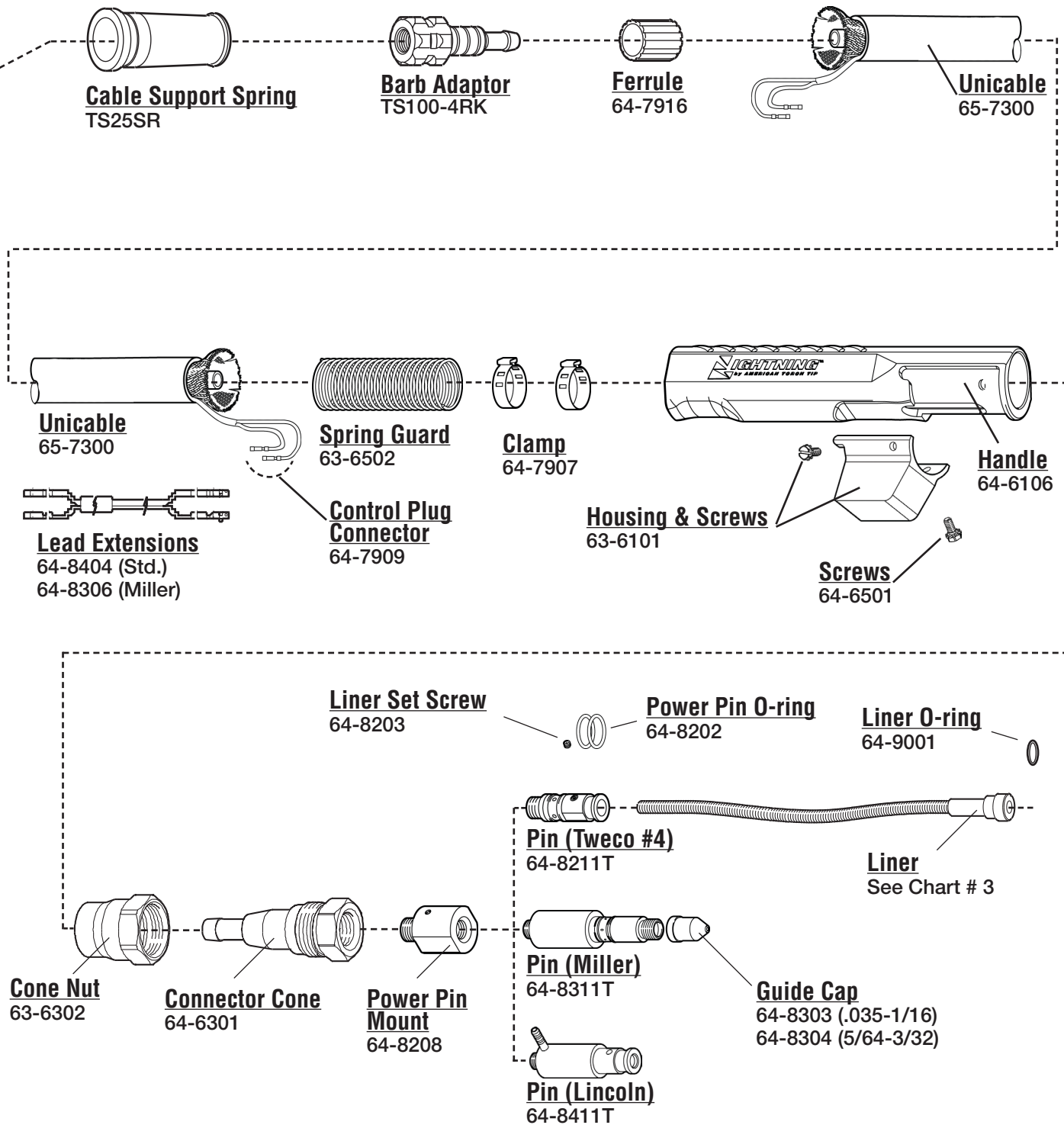

American Torch Tip Company is in no way affiliated with the above-named original equipment manufacturer(s) ("OEM"). References to the above-named machines, torches, and numbers are for your reference only. Most parts advertised for sale are made by or for American Torch Tip, and other parts as indicated, are original parts manufactured by above-named OEM and are simply being re-sold by American Torch Tip. Footnotes: * = OEM; # = American Torch Tip is licensed to make and sell this part by named manufacturer; ATTC and ATT suffix = This part is an original American Torch Tip design and is not manufactured identical to the OEM design; ® indicates a registered trademark, trade name, or product name of the above-named company. PHD®, PHDX™, Lightning®, Waltec™, Integra™, Lasertec Laser Division of American Torch Tip®, Multi-Use™ and ProMix™ are trademarks owned by American Torch Tip Company. © Copyright 2018, American Torch Tip Company

LIGHTNING[®] Consumables Reference Chart

MIG



63-2138
3/8" Bore
Flush
Copper
0.938" O.D.



63-2150
1/2" Bore
1/8" Recess
Copper
0.938" O.D.



63-2162
5/8" Bore
1/8" Recess
Copper
0.938" O.D.



63-2175
3/4" Bore
1/8" Recess
Copper
0.938" O.D.
Straight Bore



64-2387
7/8" Bore
1/4" Recess
Brass
1.062" O.D.
Straight Bore



64-2950
1/2" Bore
1/8" Stickout
Brass
0.938" O.D.
Straight Bore



64-2962
5/8" Bore
Flush
Copper
1.062" O.D.
Bottle Neck



65-2562
5/8" Bore
1/8" Recess
Copper
1.062" O.D.



65-2362
5/8" Bore
1/8" Stickout
Brass
1.062" O.D.



63-2362
5/8" Bore
1/8" Recess
Brass
1.120" O.D.
Straight Bore



63-2662
5/8" Bore
1/8" Stickout
Copper
0.938" O.D.



63-2950B
1/2" Bore
1/8" Recess
Brass
0.938" O.D.
Straight Bore



64-2562
5/8" Bore
1/4" Recess
Copper
1.062" O.D.



64-2575
3/4" Bore
1/4" Recess
Copper
1.062" O.D.



65-2375
3/4" Bore
.125 Recess
Brass
1.120" O.D.
Straight Bore



65-2575
3/4" Bore
1/8" Recess
Copper
1.062" O.D.

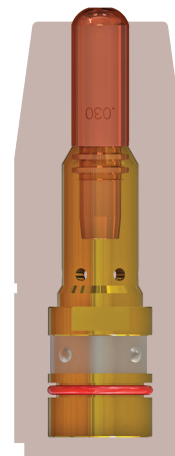

65-2662
5/8" Bore
1/8" Stickout
Copper
1.062" O.D.



65-2550
1/2" Bore
1/8" Recess
Copper
1.062" O.D.

MIG INDEX

MIG

Symbols

0.8 x 42.....	90
0.8 x 45.....	90
0.9 x 42.....	90
0.9 x 45.....	90
000-067.....	75, 76, 77, 82
000-068.....	75, 76, 77, 82
000-069.....	76, 77, 82
001-0007.....	87
001-0008.....	87
001-001.....	91
001-002.....	91
001-0137.....	87
001-0138.....	87
001-0139.....	87
001-0149.....	87
001-0150.....	87
001-0177.....	87
001-0529.....	87
001-0530.....	87
001-0537.....	87
001-0538.....	87
001-0557.....	87
001-0563.....	87
001-0565.....	87
001-0567.....	87
001-0610.....	87
001-0611.....	87
001-0612.....	87
001-0613.....	87
001-0659.....	87
001-0664.....	87
001-0666.....	87
2.0001.5052.....	57
002-0009.....	34
002-001.....	91
002-002.....	91
002-003.....	91

002-004.....	91	14H-52.....	107	42.0001.5129.....	57
002-005.....	91	14H-116.....	107	42.0001.5130.....	57
002-0050.....	34	14H-332.....	107	42.0001.5155.....	57
002-0058.....	34	14H-564.....	107	42-23-15.....	98
002-006.....	91	14T-23.....	107	42-3035-15.....	98
002-007.....	91	14T-30.....	107	42-3035-25.....	98
002-0078.....	34	14T-35.....	107	42-4045-15.....	98
002-008.....	91	14T-40.....	107	42-4045-25.....	98
002-009.....	91	14T-45.....	107	42N-3545-15.....	98
002-018.....	91	14T-52.....	107	44-116-15.....	104, 108
002-019.....	91	14T-116.....	107	44-116-25.....	104, 108
003-001.....	91	018-0001.....	40	44-564-15.....	104, 108
003-0013.....	38	018-0004.....	40, 42	44-564-25.....	104, 108
003-002.....	91	018-0116.....	40	44-3545-15.....	104, 108
003-0566.....	87	23-37.....	107	44-3545-25.....	104, 108
3-1152.....	11	23-37-F.....	107	44N-116-15.....	104, 108
3-1345.....	11	23-50.....	107	44N-3545-15.....	104, 108
3-1378.....	11	23-50-F.....	107	44TF-116-15.....	104, 108
004-001.....	91	23-62.....	107	45-116-15.....	114
004-0012.....	38	23-62-F.....	107	45-116-25.....	114
004-002.....	91	23-75.....	107	45-564-15.....	114
004 002.....	47	23-75-F.....	107	45-564-25.....	114
008-620.....	83	23H-50.....	107	45-3545-15.....	114
008-924.....	79, 83	23H-62.....	107	45-3545-25.....	114
008-925.....	79, 83	23H-75.....	107	45H-332-15.....	114
008-926.....	79, 83	23T-37.....	107	45H-764-15.....	114
009-541.....	81	23T-37-F.....	107	45N-116-15.....	114
009-709.....	79, 83	24A-37-SS.....	107	45N-3545-15.....	114
012-0001.....	36	24A-50.....	107	54A.....	107
012-0017.....	36	24A-50-SS.....	107	62-4315.....	11
012-0183.....	36	24A-62.....	107	62-4325.....	11
014-0006.....	42	24A-62-SS.....	107	62-4515.....	11
014-0021.....	42	24A-75.....	107	62-4525.....	11
14-23.....	107	24A-75-SS.....	107	62-5160.....	11, 13
14-30.....	107	24AH-50.....	107	62-6301.....	37, 39, 41, 43
14-35.....	107	24AH-50-SS.....	107	62-7110.....	13
14-40.....	107	24AH-62.....	107	62-7112.....	13
14-45.....	107	24AH-62-SS.....	107	62-7115.....	13
14-52.....	107	24AH-75.....	107	62-7120.....	13
14-116.....	107	24AH-75-SS.....	107	62-7125.....	13
14-564.....	107	24AT-37-SS.....	107	63-45.....	107
14A-116.....	107	24CT-37-S.....	107	63-60.....	107
14A-364.....	107	24CT-50-S.....	107	63-80.....	107
14AH-116.....	107	24CT-62-S+.....	107	63-180.....	107
14AH-364.....	107	24CT-75-S+.....	107	63-1130.....	11, 23
14H-30.....	107	34A.....	107	63-1130.....	HD
14H-35.....	107	34CT.....	107		
14H-40.....	107	42.0001.1007.....	57		
14H-45.....	107	42.0001.1018.....	57		

63-1135 HD	64-2575 10, 22	100, 106, 110, 116	65-4725 114
63-1140 11, 23	64-2950 10, 22	64-8303 13, 37,	65-5100 11, 13
63-1145 11, 23	64-2962 22	39, 41, 43	65-5145 11, 13
63-1152 11, 23	64-4115 11	64-8304 13, 37,	65-5160 10, 11, 13
63-1162 11, 23	64-4215 11	39, 41, 43	65-5260S 11, 13
63-1178 11, 23	64-4310 11, 23	64-8306 13	65-6302 13, 25, 43
63-1193 11, 23	64-4315 11	64-8311T 37, 39,	65-6501 25
63-1230 11, 23	64-4325 11	41, 43	65-7110 13, 25
63-1235 11, 23	64-4415 11	64-8401 14, 32,	65-7112 13
63-1245 11, 23	64-4510 11, 23	100, 106, 110, 116	65-7115 13
63-1252 11, 23	64-4515 11	64-8411T 37, 39,	65-7120 13
63-1335 11, 23	64-4525 11	41, 43	65-7125 13
63-1345 11, 23	64-4615 11	64-8422 32, 100,	65-7300 13
63-1352 11, 23	64-4715 11	106, 110, 116	65-7901 25
63-1362 11, 23	64-4725 11	64-8501 13, 14,	65-11120 11, 23
63-1378 11, 23	64-4815 11	25, 32, 100, 106, 110,	65-11125 11, 23
63-1394 11, 23	64-4915 11	116	65-R128-22 25
63-2138 10, 22	64-5100 11, 13	64-8702 32, 100,	65-R128-45 23, 25
63-2150 10, 22	64-5145 11, 13	106, 110, 116	65-R128-60 23, 25
63-2162 10, 22	64-5160 10, 11, 13	64-9001 37, 39,	65-R128-180 23, 25
63-2175 10, 22	64-5160S 11, 13	41, 43	65-R138 25
63-2362 22	64-6106 13, 25	64A-45 107	65-R148 25
63-2662 10, 22	64-6301 13, 37,	64A-60 107	66-3107-2 11
63-2762 22	39, 41, 43	64A-80 107	74A 107
63-2950 10, 22	64-6603 13	64A-180 107	140-0214 42
63-3103 10, 11, 23	64-6604 13	64N 107	140-0313 42
63-3104 11, 13, 25	64-7110 13	65-1130 11, 23	140-0316 42
63-3201 11	64-7112 13	65-1135 11, 23	140-0442 42
63-3301 11	64-7115 13	65-1145 11, 23	140-0445 42
63-5100 11, 13	64-7120 13	65-1162 11, 23	140-0536 42
63-5145 11, 13	64-7125 13	65-1178 11, 23	140-0590 42
63-5160 10, 11, 13	64-7300 13	65-1193 11, 23	140-0616 42
63-5160S 11, 13	64-8100 14, 32,	65-1235 11, 23	140-0656 42
63-6103 HD 10	100, 106, 110, 116	65-1245 11, 23	140-0665 42
63-6202 11, 23	64-8201 14, 32,	65-1252 11, 23	140-0698 42
63-6202 HD 10	100, 106, 110, 116	65-1335 11	140-0712 42
63-6301 37, 39,	64-8202 37, 39,	65-1345 11, 23	140-0734 42
41, 43	41, 43	65-1352 11, 23	142-0024 42
63-6302 13, 43	64-8203 37, 39,	65-1362 11, 23	0181 56
63-6502 13	41, 43	65-2362 10, 22	0182 56
63-7110 13	64-8208 37, 39,	65-2375 22	0183 56
63-7112 13	41, 43	65-2550 10, 22	0184 56
63-7115 13	64-8211T 37, 39,	65-2562 10, 22	0185 56
63-7120 13	41, 43	65-2575 10, 22	038-050 91
63-7125 13	64-8212 14, 32,	65-2662 10, 22	044-006 78
63-7300 13	100, 106, 110, 116	65-2862 22	045-356 79, 83
64-2387 22	64-8301 14, 32,	65-3103 11	045-638 78
64-2562 10, 22	100, 106, 110, 116	65-3103-2 23	047-510 83
	64-8302 14, 32,	65-4715 114	047-565 78

MIG

American Torch Tip Company is in no way affiliated with the above-named original equipment manufacturer(s) ("OEM"). References to the above-named machines, torches, and numbers are for your reference only. Most parts advertised for sale are made by or for American Torch Tip, and other parts as indicated, are original parts manufactured by above-named OEM and are simply being re-sold by American Torch Tip. Footnotes: * = OEM; # = American Torch Tip is licensed to make and sell this part by named manufacturer; ATTC and ATT suffix = This part is an original American Torch Tip design and is not manufactured identical to the OEM design; © indicates a registered trademark, trade name, or product name of the above-named company. PHD®, PHDX™, Lightning®, Waltec™, Integra™, Lasertec Laser Division of American Torch Tip®, Multi-Use™ and ProMix™ are trademarks owned by American Torch Tip Company. © Copyright 2017, American Torch Tip Company

047-566.....	78	377464.....	59	090-922.....	79, 83	11AH-364.....	95
047-576.....	78, 83	377465.....	59	091-653.....	79, 83	11H-30.....	122
047-577.....	78, 83	377466.....	59	094-259.....	81	11H-35.....	95, 120,
047-603.....	78	377467.....	59	094-260.....	81		122
047-925.....	83	377468.....	59	094-985.....	78	11H-364.....	122
047-957.....	78	377469.....	59	094-986.....	78	11H-40.....	95, 120,
047-959.....	78	377476.....	59	094-987.....	78		122
049-098.....	76	377477.....	59	1.0 x 42.....	90	11H-45.....	95, 120,
049-099.....	76	377478.....	59	1.0 x 45.....	90		122
049-929.....	76	377480.....	59	1.2 x 42.....	90	11T-23.....	95
050-115.....	80, 81, 83	377481.....	59	1.2 x 45.....	90	11T-30.....	95
050-116.....	80, 81, 83	377482.....	59	1.6 x 42.....	90	11T-35.....	95
050-622.....	80, 81, 83	377484.....	59	1.6 x 45.....	90	11T-40.....	95
050-626.....	83	377500.....	59	102.....	99, 105, 109	11T-45.....	95
050-637.....	81, 83	379304.....	59	10340.....	48	122F.....	99, 105,
050-638.....	81, 83	379314.....	59	10359.....	48		109
052-055.....	83	379315.....	59	104.....	115	122M.....	99, 105,
052-056.....	79	379587.....	59	105Z20.....	55		109
053-784.....	81	379708.....	59	10781.....	48	124-0011.....	34, 36,
053-785.....	81	379718.....	59	10782.....	48		38, 40, 42
054-157.....	77, 78, 83	062020062.....	44	10788.....	48	124-0012.....	34
054-183.....	77, 78, 83	062120004.....	45	10789.....	48	124-0015.....	34, 36,
054-201.....	76, 77, 78	062120604.....	44	10790.....	48		38, 40, 42
054-202.....	75, 76,	062123112.....	44, 46	10830.....	48	124-0026.....	34, 36,
	77, 78	063056100.....	44	10883.....	48		38, 40, 42
054-242.....	83	071-212.....	78	10884.....	48	124-0031.....	34, 36, 38
054-353.....	79	071-213.....	78	10885.....	48	124-0041.....	40, 42
054-354.....	79	071-214.....	78	10886.....	48	124-0042.....	40, 42
054-355.....	79	071-825.....	75, 76, 77	10887.....	48	124-9003.....	38, 40, 42
054-356.....	79	075-659.....	83	10888.....	48	124-9004.....	34, 38,
054-545.....	79	075-694.....	83	10889.....	48		40, 42
054-972.....	79	075-695.....	83	10893.....	48	124F.....	115
056-820.....	83	075-696.....	83	10894.....	48	124M.....	115
056-821.....	83	075-697.....	83	10895.....	48	126-0005.....	40, 42
056-822.....	83	075-698.....	83	10896.....	48	126-0011.....	36
056-823.....	83	075-699.....	83	10897.....	48	126-0028.....	36
056-824.....	83	082-063.....	76, 77	10898.....	48	12691-1.....	73
057-730.....	78, 83	082-241.....	76, 77	10899.....	48	128-535.....	75
057-736.....	79	083-885.....	76	109-805.....	78	12N55.....	52
057-737.....	83	083-891.....	76, 78	11-23.....	95, 118,	134-800.....	80
058-676.....	81	087-299.....	75, 76,		122	134 800.....	84
058-678.....	81		77, 82	11-30.....	95, 118	135-424.....	80
058-685.....	80, 81	087-300.....	75, 76, 77	11-35.....	95, 118	135-425.....	80
37483.....	59	08N50.....	55	11-40.....	95, 118	135-426.....	80
177107.....	59	08N51.....	55	11-45.....	95, 118	135-427.....	80
377460.....	59	08N52.....	55	110120300.....	46	135-428.....	80
377461.....	59	08N53.....	55	1101203000.....	46	135-429.....	80
377462.....	59	08N54.....	55	110156178.....	45	135-430.....	80
377463.....	59	08N55.....	55	118-267.....	75	136-171.....	80

136-680	80	142-6TS	99, 105,	14T-40	97, 103	15HFC-764	113
136-681	80		109	14T-45	97, 103	16-116	113
136-682	80	144-862	80	14T-52	103	16-18	113
136-683	80	145-0041	34	1501	29	16-332	113
136-748	80	145-0045	42	15117	48	16-564	113
136-821	80	145-0047	36	15118	48	16-764	113
14-116	103	145-0051	40	15119	48	169-715	82
14-23	97, 103	145-0062	36	15120	48	169-716	82
14-30	97, 103	145-0075	34	15121	48	169-724	82
14-35	97, 103	145-0076	38	15124	48	169-725	82
14-40	97, 103	145-0078	42	15125	48	169-726	82
14-45	97, 103	145-0080	36	15126	48	169-727	82
14-52	97, 103	145-0085	40	152	118, 120, 128	169-728	82
14-564	103	145-0101	36	152-T	99, 105,	169-729	82
140-0008	34	145-0123	34		109	16AS-116	124, 126,
140-0051	36, 38,	145-0124	38	154-T	115		128
	40, 42	145-0126	42	156-821	80	16AS-364	124, 126,
140-0054	36, 38,	145-0128	36	1578	56		128
	40, 42	145-0132	40	1579	56	16DA629	62
140-0059	34	145-0143	34	1588	29	16S-116	113, 124,
140-0169	38	145-0144	38	1589	29		126, 128
140-0172	38	145-0168	34	1590	29	16S-18	113
140-0177	34	145-0169	38	1591	29	16S-332	113
140-0242	36, 38,	145-0172	42	1592	29	16S-35	113, 124,
	40, 42	145-6TS	115	1593	29		126, 128
140-0245	36, 38,	146-425	76, 77	1594	29	16S-364	124, 126,
	40, 42	146-426	76, 77	1595	29		128
140-0253	34	147-314	80	1596	29	16S-40	124, 126,
140-0379	36, 38,	149-146	77	1597	29		128
	40, 42	149-147	77	1598	29	16S-45	113, 124,
140-0382	36, 38,	149-148	77	15AH-116	113		126, 128
	40, 42	149-149	77	15AH-364	113	16S-52	113, 124,
140-0387	34	149-150	77	15AHFC-116	113		126, 128
140-0555	38	14A-116	103	15AHFC-364	113	16S-564	113
141-0001	36, 40, 42	14A-364	97, 103	15H-116	113	16S-764	113
141-0002	34	14AH-116	97, 103	15H-18	113	17155	51
141-0004	38	14AH-364	97, 103	15H-332	113	17157	51
141-0005	34	14H-116	103	15H-35	113	17159	51
141-0006	36, 38,	14H-30	97, 103	15H-45	113	17161	51
	40, 42	14H-332	103	15H-52	113	17163	51
141-0007	34	14H-35	97, 103	15H-564	113	17164	51
141-0010	36, 38,	14H-40	97, 103	15H-764	113	172-024	82
	40, 42	14H-45	97, 103	15HFC-116	113	172-025	82
142-0001	38	14H-52	103	15HFC-18	113	172-034	82
142-0003	36	14H-564	103	15HFC-332	113	172-250	82
142-0005	42	14T-116	103	15HFC-35	113	172-257	82
142-0007	40	14T-23	97, 103	15HFC-45	113	172-258	82
142-0011	42	14T-30	97, 103	15HFC-52	113	172-259	82
142-0012	40	14T-35	97, 103	15HFC-564	113	17318	51

17350.....	51, 53	20543.....	51, 53	2354-0117	49	24A-75.....	97, 103
177000.....	60, 61, 62	20544.....	51, 53	2354-0118	49	24A-75-SS.....	97, 103
177028.....	58, 60	206195-L.....	84	2354-0150	49	24AH-50	103
177029.....	58, 60	206196-L.....	84	2354-7147	49	24AH-50-SS	103
177042.....	60	2075230.....	51	2360-0299	49	24AH-62	103
177045.....	58	2075237.....	51, 54	2360-0300	49	24AH-62-SS	103
177111.....	58	2075238.....	51, 54	2360-0301	49	24AH-75	103
177134.....	60	2075239.....	51, 54	2360-0356	49	24AH-75-SS	103
177135.....	59	2075240.....	51, 54	2360-1925	49	24AT-37-SS	97, 103
177136.....	60	2075245.....	51, 54	2360-1926	49	24CT-37-S	97, 103
177151.....	58	2075349.....	51	2360-1927	49	24CT-50-S	97, 103
177152.....	58	209035.....	84	2360-1928	49	24CT-62-S	97
177166.....	61	209036.....	84	2360-1929	49	24CT-62-S+	103
17717.....	51, 54	20N75.....	55	2360-2108	49	24CT-75-S+	97, 103
17718.....	51, 54	20N76.....	55	2360-2110	49	24T-37-SS	97
17719.....	51, 54	21-37	95, 118	2360-2115	49	251.....	29
177304.....	60	21-37-F.....	95, 118	2360-2135	49	256.....	29
17765.....	51	21-50	95, 118	2360-2136	49	25CT-50.....	113
17766.....	51	21-50-F.....	95, 118	2360-2137	49	25CT-62.....	113
17778.....	51	21-62	95, 118	2360-2223	49	25CT-75.....	113
1780006.....	30	21-62-F.....	95, 118	2360-2314	49	261-0381	89
17832.....	54	210664-L.....	84	2360-2793	49	305-60.....	93
17833.....	54	212 156.....	84	2360-2839	49	31A248	65
17834.....	54	2166.....	56	2360-6268	49	31A266	65
1790002.....	30	219 795.....	84	2360-6269	49	32.....	97, 98
17983.....	51	219 796.....	84	2360-6270	49	34A	97, 103, 104, 108,
17984.....	51	21T-37	95, 118	2360-7019	49		114
180-0076	34, 36,	22-37-SS	97	2360-7020	49	34CT.....	97, 98,
	38, 40, 42	22-50	97	2360-7456	49		103, 104, 108, 114
180 966.....	84	22-50-SS	97	2360-7640	49	34FN.....	97
185-0031	34, 36,	22-62	97	2360-7641	49	35-40-15.....	95
	38, 40, 42	22-62-SS	97	2360-8304	49	35-40-20.....	95
19167.....	53	220 209.....	84	2360-8575	49	35-50	95
198855.....	84	220 210.....	84	23H-50.....	97, 103	35-60-45.....	95
199615.....	84	220 216.....	84	23H-62.....	97, 103	35-60-60.....	95
199616.....	84	23-37	97, 103	23H-75.....	97, 103	35-70	95
199617.....	84	23-37-F.....	97, 103	23T-37	97, 103	35CT	113
199618.....	84	23-40-15.....	95	23T-37-F.....	97, 103	35TF-40-10.....	95
19N120.....	55	23-50	97, 103	241.....	29	35TF-40-15.....	95
19N43.....	55	23-50-F.....	97, 103	242.....	29	377775-1	62
19N45.....	55	23-62	97, 103	243.....	29	377885-1	61
19N46.....	55	23-62-F.....	103	244.....	29	377939.....	62
19N47.....	55	23-75	97, 103	244-T	99, 105,	377940.....	62
19N48.....	55	23-75-F.....	97, 103		109, 115	377941.....	62
19N49.....	55	232 284.....	84	24A-37-SS.....	97, 103	377942.....	62
19N50.....	55	2350-2110	49	24A-50.....	97, 103	377943.....	62
19N51.....	55	2354-0067	49	24A-50-SS.....	97, 103	377944.....	62
19N764.....	55	2354-0068	49	24A-62.....	97, 103	377945.....	62
205-60	93	2354-0069	49	24A-62-SS.....	97, 103	378147.....	62

378320.....	62	400-0044	34	403-7-332.....	84, 93		120
378653.....	62	400-0114	34, 35,	403-7-35.....	84, 93	42-3545-15.....	122
379296.....	60, 61, 62		37, 39, 41, 43	403-7-45.....	84, 93	42-3545-25.....	122
379297.....	61, 62	400-0297	35, 37,	403-7-52.....	84, 93	42-4045-15.....	95, 118,
379298.....	61, 62		39, 41, 43	403-7-564.....	84, 93		120
379300.....	58	401.....	29	404.....	93	42-4045-25.....	95, 118,
379301.....	58	401-4-38.....	93	404-1	93		120
379304.....	58	401-4-50.....	93	404-3	93	42.0001.1576.....	57
379314.....	58	401-4-62.....	93	404-3A.....	93	42.0001.1577.....	57
379315.....	58	401-4-75.....	93	405-45	93	42.0001.1578.....	57
379317.....	58	401-48-50.....	93	405-60	93	42.0001.1579.....	57
379335-3	58, 60	401-48-62.....	93	4061.....	29	42.0001.1930.....	57
379347-4	58, 60	401-5-62.....	93	4061ST		42.0001.5129.....	57
379347-5	58, 60	401-5-75.....	93	407727.....	63	42.0001.5155.....	57
379349-3	58, 60	401-6-62.....	93	407728.....	63	4207.....	30
379351-3	60	401-6-75.....	93	407729.....	63	4209.....	30
379353.....	60	401-7-62.....	93	407730.....	63	4235.....	29
379357.....	58	401-81-62.....	93	407731.....	63	4280.....	29
379394.....	60, 61, 62	401-87-62.....	93	407732.....	63	4281.....	29
379395.....	60, 61, 62	402-3	93	407733.....	63	4282.....	29
379396.....	60, 61, 62	402-5	93	407734.....	63	4283.....	29
379397.....	60	402-7	93	407735.....	63	4284.....	29
379398.....	60	403-1-116.....	84, 93	407741.....	63	4285.....	29
379429-3	58	403-1-30.....	84, 93	407742.....	63	4295.....	29
379433.....	58	403-1-332.....	84, 93	407839-1	63	42N-3545-15	95
379438.....	60	403-1-35.....	84, 93	407839-2	63	43010.....	29
379449.....	58	403-1-364.....	84, 93	407839-4	63	43015.....	29
379450.....	62	403-1-45.....	84, 93	407839-5	63	4305.....	30
379490.....	62	403-1-52.....	84, 93	407839-7	63	431.....	29
379521-3	60	403-1-564.....	84, 93	407839-8	63	43110.....	29
379529-7	60	403-1.0	93	407842-1	63	43115.....	29
379529-8	60	403-116	93	407846-2	63	43115T	29
379529-9	60	403-2-23.....	93	409648.....	55	43115X	29
379530.....	62	403-2-30.....	93	409649.....	55	43125.....	29
379587.....	58	403-2-35.....	93	415-116-10.....	93	4313-B.....	30
379592.....	60	403-2-45.....	93	415-116-15.....	93	43215.....	29
379594.....	60	403-2-52.....	93	415-116-25.....	93	4323R.....	29
379595.....	58	403-23	93	415-116-6.....	93	4335.....	29
379596.....	58	403-3-30.....	93	415-332-15.....	93	4381A	29
379599-3	58	403-3-35.....	93	415-332-25.....	93	4382A	29
379601-3	58	403-3-40.....	93	415-35-10.....	93	4391.....	29
379612.....	58	403-3-45.....	93	415-35-15.....	93	4392.....	29
379615.....	60	403-3-52.....	93	415-35-25.....	93	4393.....	29
379645.....	60	403-30	93	42-116-15.....	122	4395A	29
379649.....	58	403-35	93	42-116-25.....	122	44-116-15.....	124, 126,
379925.....	59	403-45	93	42-23-15.....	95		128
379981.....	59	403-52	93	42-3035-15.....	95, 118,	44-116-25.....	124, 126,
379987.....	61	403-7-1.0.....	84, 93		120		128
379988.....	61	403-7-116.....	84, 93	42-3035-25.....	95, 118,	44-3545-15.....	124, 126,

MIG

44-3545-25.....	124, 126, 128	49N15.....	55	615-0005	87	621-0154	87
44110.....	29	49N16.....	55	615-0007	88	621-0157	88
44115.....	29	49N44.....	52	615-0008	88	621-0159	89
44115T	29	500-0225	35, 37, 39, 41, 43	615-0057	87	621-0160	89
44125.....	29	500-1212	35, 37, 39, 41, 43	615-0058	87	621-0161	88
44210.....	29	505-60	93	615-0068	88	621-0162	88
44215.....	29	51.....	95, 118	615-0284	87	621-0163	88
44215T	29	51-23	95	615-0316	87	621-0164	88
44215X	29	52.....	97	615-0317	87	621-0166	88
44225.....	29	52-23	97	615-0318	87	621-0167	88
44225T	29	52FN.....	97	615-0319	87	621-0168	88
4423R.....	29, 30	54A ...	103, 104, 108, 114	615-0325	87	621-0169	88
44310.....	29	55.....	113	615-0326	87	621-0170	89
44315.....	29	55H.....	113	61N24	52	621-0248	89
4435.....	29	55N04	52	61N25	52	621-0249	89
449-0193	89	55N05	52	61N26	52	621-0250	89
4491.....	29	55N06	52	61N35	52	621-0251	89
4492.....	29	55SW	113	61N36	52	621-0286	87, 88
45-40-15.....	95	568611.....	55	61N37	52	621-0325	87, 88
451.....	568612.....	55	55	61N38	52	621-0326	87
45410.....	29	568613.....	55	61N39	52	621-0327	87, 88
45415.....	29	57N38.....	52	61N40	52	621-0366	87
45610.....	29	598721.....	54	61N41	52	621-0367	87
45615.....	29	598739.....	54	61N42	52	621-0390	88, 89
4591.....	29	601.....	29	61N45	52	621-0391	88, 89
4592.....	29	602.....	29	61N46	52	621-0392	88, 89
45TF-40-10.....	95	60A064	64	61N47	52	621-0393	88, 89
45TF-40-15.....	95	60A066	64	61N48	52	621-0394	88, 89
4635.....	29	60A068	64	62-6301	31, 35, 99, 119, 121, 123	621-0395	89
4635-1	29	60A134	64	62-7901	35, 37, 39, 41, 43, 99	621-0397	88
4635-2	29	60A155	64	62-7902	13, 25, 119, 121	621-0398	88
4780.....	30	60A156	64, 65	621-0001	87, 88	621-0420	89
4790.....	30	60A167	64	621-0002	87, 88	621-0421	89
49N01	55	60A168-1.6.....	64	621-0003	87, 88	621-0422	89
49N02	55	60A168-1.6S	65	621-0017	87	621-0440	89
49N03	55	60A168-1.7.....	64	621-0021	88	621-0441	89
49N04	55	60A168-1.8.....	64	621-0022	88	621-0442	89
49N05	55	60A200	64	621-0023	88	621-0443	89
49N06	55	60A534	65	621-0027	88	62A-180.....	97
49N07	55	60A578	64	621-0057	88	62A-45.....	97
49N08	55	60A582	65	621-0065	89	62A-60.....	97
49N09	55	60A593	65	621-0075	87, 88	62A-80.....	97
49N10.....	55	61-180	95	621-0076	87, 88	62J-NC.....	118, 120
49N11.....	55	61-45	95	621-0077	87, 88	62N.....	98
49N12.....	55	61-60	95	621-0101	89	63-180.....	103
49N13.....	55	61-6601	30	621-0153	87	63-45	103
49N14.....	55	61-7300	119			63-60	103
						63-6101	13, 25, 31, 35, 37, 39, 41, 43,

99, 105, 109, 115, 119, 121, 123, 125, 127, 129	63-6301 31, 105, 125	63-6302 31, 35, 37, 39, 41, 99, 105, 109, 115, 119, 121, 123, 125, 127, 129	63-6501 13	63-6502 30, 31, 35, 37, 39, 41, 43, 99, 105, 109, 115, 119, 121, 123, 125, 127, 129	63-7300 121	63-80 103	632791..... 54	632793..... 54	632794..... 54	632795..... 54	632796..... 54	632797..... 54	632798..... 54	632799..... 54	632800..... 54	632811..... 54	633247..... 55	633248..... 55	633249..... 55	633250..... 55	633251..... 55	633455..... 54	633456..... 54	633504..... 55	633603..... 54	633611..... 54	633985..... 54	63J3..... 118, 120, 122, 124, 126, 128	64-5110 13	64-6106 31, 35, 37, 39, 41, 43, 99, 105, 109, 115, 119, 121, 123, 125, 127, 129	64-6301 109, 115, 127, 129	64-6501 13, 31, 35, 37, 39, 41, 43, 99, 105, 109, 115, 119, 121, 123, 125, 127, 129	64-6601 13	64-7500 115	64-7901 13, 30, 35, 37, 39, 41, 43	64-7902 13	64-7907 13, 30, 31, 37, 39, 41, 43, 105, 109, 123, 125, 127, 129	64-7909 13, 31, 35, 37, 39, 41, 43, 105, 109, 115, 119, 121, 123, 125, 127, 129	64-7916 35, 37, 39, 41, 43, 119, 121, 123, 125, 127, 129	64-8202 31, 35, 99, 105, 109, 115, 119, 121, 123, 125, 127, 129	64-8203 31, 35, 99, 105, 109, 115, 119, 121, 123, 125, 127, 129	64-8208 35, 99, 105, 109, 115, 119, 121, 123, 125, 127, 129	64-8211 13	64-8211B..... 31	64-8211T 35, 99, 105, 109, 115, 119, 121, 123, 125, 127, 129	64-8303 31, 35, 99, 105, 109, 115, 119, 121, 123, 125, 127, 129	64-8304 31, 35, 99, 105, 109, 115, 119, 121, 123, 125, 127, 129	64-8306 31, 35, 37, 39, 41, 43, 99, 105, 109, 115, 119, 121, 123, 125, 127, 129	64-8311 13, 25	64-8311B..... 31	64-8311T 35, 99, 105, 109, 115, 119, 121, 123, 125, 127, 129	64-8404 13, 31, 35, 37, 39, 41, 43, 99, 105, 109, 115, 119, 121, 123, 125, 127, 129	64-8411 13, 25	64-8411B..... 31	64-8411T..... 35, 99, 105, 109, 115, 119, 121, 123, 125, 127, 129	64-9001 31, 35, 99, 105, 109, 115, 119, 121, 123, 125, 127, 129	64A-180..... 103	64A-45..... 103	64A-60..... 103	64A-80..... 103	64J-NC 128	64N 97, 103, 104, 108, 114	65-180 113	65-45 113	65-45-3R 113	65-60 113	65-60-3R 113	65-6302 37, 39, 41	65-7300 123, 127, 129	65-7902 13, 37, 39, 41, 43, 115	65-80 113	65-80-3R 113	65EX-45..... 113	65EX-60..... 113	65J-45 113	65J-60 113	709000001..... 45	709000002..... 45	709000003..... 45	709000004..... 44, 45	709000005..... 45	709000400..... 45	71..... 95	72A 97, 98	743000015..... 44	743000506..... 44	7479..... 29	7488..... 29	7489..... 29	7490..... 29	7491..... 29	7492..... 29	7493..... 29	7495..... 29	7496..... 29	7497..... 29	7498..... 29	74A 103, 114	750-01-005..... 27	750-01-738..... 27	750-02-007..... 27	750-035-014LL 27	750-04-013..... 27	750-04-015S 27	750-04-033..... 27	750-10-014..... 27	750-23-511..... 27	750-35-014..... 27	750-35-511..... 27	750-40-511..... 27	750-45-014..... 27	750-45-014-LL 27	750-45-511..... 27	750-52-014..... 27	750-52-014-LL 27	750-52-511..... 27	753000002..... 44, 46	753000003..... 46	753000004..... 46	753000005..... 46	753000006..... 46	753000007..... 46	753000009..... 46	753000400..... 46	753000600..... 44	753350110..... 46	753350120..... 46	754000004..... 44	754000005..... 44	754000007..... 44	790220103..... 44	790220105..... 44	82E 99	83E 105	84E 109	85E 115	861PTA1010 90	861PTA1030 90	86PTA1040 90 92 99, 105, 109	94..... 115	948308..... 54	94832..... 51	948335..... 54
--	-------------------------------	--	------------------	--	-------------------	-----------------	----------------	----------------	----------------	----------------	----------------	----------------	----------------	----------------	----------------	----------------	----------------	----------------	----------------	----------------	----------------	----------------	----------------	----------------	----------------	----------------	----------------	---	------------------	--	-------------------------------------	--	------------------	-------------------	---	------------------	--	--	--	---	---	---	------------------	------------------	--	---	---	--	----------------------	------------------	--	--	----------------------	------------------	---	---	------------------	-----------------	-----------------	-----------------	------------------	----------------------------	------------------	-----------------	--------------------	-----------------	--------------------	--------------------------	--------------------------------	--	-----------------	--------------------	------------------	------------------	------------------	------------------	-------------------	-------------------	-------------------	-----------------------	-------------------	-------------------	------------	------------------	-------------------	-------------------	--------------	--------------	--------------	--------------	--------------	--------------	--------------	--------------	--------------	--------------	--------------	--------------------	--------------------	--------------------	--------------------	------------------------	--------------------	----------------------	--------------------	--------------------	--------------------	--------------------	--------------------	--------------------	--------------------	------------------------	--------------------	--------------------	------------------------	--------------------	-----------------------	-------------------	-------------------	-------------------	-------------------	-------------------	-------------------	-------------------	-------------------	-------------------	-------------------	-------------------	-------------------	-------------------	-------------------	-------------------	--------------	---------------	---------------	---------------	---------------------	---------------------	--------------------	----------	--------------------	-------------	----------------	---------------	----------------

MIG

American Torch Tip Company is in no way affiliated with the above-named original equipment manufacturer(s) ("OEM"). References to the above-named machines, torches, and numbers are for your reference only. Most parts advertised for sale are made by or for American Torch Tip, and other parts as indicated, are original parts manufactured by above-named OEM and are simply being re-sold by American Torch Tip. Footnotes: * = OEM; # = American Torch Tip is licensed to make and sell this part by named manufacturer; ATTC and ATT suffix = This part is an original American Torch Tip design and is not manufactured identical to the OEM design; ® indicates a registered trademark, trade name, or product name of the above-named company. PHD®, PHDX™, Lightning®, Waltec™, Integra™, Lasertec Laser Division of American Torch Tip®, Multi-Use™ and ProMix™ are trademarks owned by American Torch Tip Company. © Copyright 2018, American Torch Tip Company

948340.....	51	Bernard [®]		H		Switch Replacement ..	16,
948341.....	51	EZ Feeds.....	28,	HD22-37	120, 122		17, 19
948767.....	51		29	HD22-37F	120, 122	Lincoln [®]	
948768.....	51	350 Amp Gun	30, 31, 32	HD22-50	120, 122	Flux-Core Innershield /	
948769.....	51		Binzel [®]	HD22-50F	120, 122	K115, K116	73
948785.....	51	15.....	34, 35	HD22-62	120, 122	Flux-Core innerShield	
948786.....	51	24.....	36, 37	HD22-62F	120, 122	/ K136, K264, K345,	
948833.....	51	25.....	38, 39	HD24-50	126, 128	K355, K361	74
948835.....	51	26.....	40, 41	HD24-50F	126, 128	Full Auto Sub-Arc / Semi	
948850.....	51, 54	36.....	42, 43	HD24-62	126, 128	Auto Sub-Arc	70,
996103.....	54			HD24-62F	126, 128		71
996104.....	54	C		HD24-75	128	Magnum 100L	67
996105.....	54	Cloos [®]		HD24-75F	126, 128	Magnum 200	66
996106.....	54	Misc	44	HD24L-50	126, 128	Magnum 250SP	66
996107.....	54	MR W 500-31 Robot Torch		HD24L-50F	126, 128	Magnum 300	68,
996108.....	54		45	HD24L-62	126, 128		69
996816.....	54	ZMW 600 / 610.....	46	HD24L-62F	126, 128	Magnum 400	68,
996994.....	51, 53			HD24L-75	126, 128		69
996995.....	51, 53	D		HD24L-75F	126, 128	Magnum Spool-Gun....	72
996996.....	51, 53	D/F [®]	48	HD52-11	120, 122		
996997.....	51, 53	Daihen [®]	47	HD54-16.....	126, 128	M	
996998.....	51, 53			Hobart [®]		M11474	73
996999.....	51, 53			AG-2000 \ SP-2000	63	M11476	74
998893.....	51, 53	E		GA-250, GA-400, Ga-600		M11510	73
998894.....	51, 53	EL22CT-37.....	124		59	M13304-12	74
998895.....	51, 53	EL22CT-50.....	124	Gal-500.....	62	M13304-12-50.....	74
999117.....	52	EL22CT-50F.....	124	Piecemaker 25-A Gal-300		M13304-6	74
999398.....	55	EL22CT-62.....	124		58	M14027	73
999452.....	51	EL22CT-62F.....	124	Piecemaker 40-A / Gal-		M14027-82	73
999471.....	51, 53	EL22CT-62H	124	400 - Gal-45L / Act-300		M14188	74
999472.....	51, 53	EL22CT-75.....	124		60	M16082-1	69, 72
999473.....	51, 53	EL52CT-16.....	124	Piecemaker 50-W	61	M16082-2	69, 72
999578.....	51	EL96B.....	118, 120,			M16082-3	69
999742.....	51, 53		122, 124, 126, 128	I		M16082-4	69
999743.....	51, 54	ELC94.....	118, 120,			M16083-1	69
999966.....	52		122, 124, 126, 128			M16083-2	69
		ESAB [®]	55			M16083-3	69
A		AIRCO.....	49,			M16087-1	66
American Weldquip [®]	27		50			M16087-2	66
AS-306-1	25	MIG-41 / MT-450W ST-16				M16093-1	66
AS-306-2	25	/ ST-21	54			M16093-2	66
AS-306-3	25	MT-200 / MT-200cc / MT-		L		M16101-7	69
ATB350.....	30, 31, 125	400/MT-400cc.....	51	Lightning [®]	3, 5, 7, 9,	M16101-8	69
ATW200	31, 99	ST-23A / MIG-41A	53		12, 13, 14, 15, 21, 24, 25,	M16101-9	69
ATW300	105, 109	ST-9	52		26	M16107-1	66
ATW 200	99			Features & Benefits	11,	M16291-1	67
ATW 500	115				23	M16291-2	67
		F		Liner Replacement	16,	M16294	67
B		Fronius [®]	57		17, 19	M16830-1	69
		AW801-1R0	56				

M16830-1+.....	69	MSAK-354.....	13	S19391-1.....	66, 69	T12011-.045.....	71
M16830-2.....	69			S19391-2.....	66, 69	T12011-.068.....	71
M16830-2+.....	69	O		S19391-3.....	69	T12011-1/16.....	71
M16830-3.....	69	OTC®		S19391-4.....	69	T12011-3/32.....	71
M16830-4.....	69	RT502-L / LRT501.....	90	S19391-5.....	69	T12011-5/64.....	71
M16831-1.....	69			S19391-6.....	66, 69	T12011-7/64.....	71
M16831-2.....	69	P		S19391-7.....	66, 69	T12236.....	71
M16831-3.....	69	PB351-0718.....	90	S19391-8.....	69	T12236-.068.....	71
M16831-4.....	69	PB351-0719.....	90	S19392-1.....	66, 69	T12236-.072.....	71
M16937-1.....	69	PB351-0997.....	90	S19392-2.....	66	T12236-.120.....	71
Miller®		PB351-0999.....	90	S19392-2*.....	69	T12236-1/8.....	71
Automatic Guns.....	83	PB351-1721.....	90	S19392-3*.....	69	T12236-3/32.....	71
GA-17C.....	75	PB351-1723.....	90	S19392-4*.....	69	T12236-5/64.....	71
GA-20C.....	76	PL115-0134.....	90	S19392-5*.....	69	T12236-7/64.....	71
GA-21C/CM.....	77	PL116-0200.....	90	S19392-6.....	66, 69	T12313.....	74
GA-40C/CAL.....	78			S19392-6.....	66, 69	T12315.....	74
GA-50C1 / G-40GL /		S		S19393-1.....	66, 69	T14050.....	71, 74
A-500GL / GA-50P	79	S10125.....	71	S19393-2.....	66, 69	T14050-.068.....	71, 74
M15 / M25/25M / M40/		S10125-1/16.....	71	S19393-3.....	69	T14050-.072.....	71, 74
M40AL.....	82	S10125-1/8.....	71	S19393-4.....	69	T14050-1/16.....	71, 74
Spoolmatic 1.....	81	S10125-3/16.....	71	S19393-5.....	66, 69	T14050-3/32.....	71, 74
Spoolmatic 2.....	81	S10125-3/32.....	71	S19393-6.....	66, 69	T14050-5/64.....	71, 74
Spoolmatic 3.....	81	S10125-5/32.....	71	S19393-7.....	66, 69	T14050-7/64.....	71, 74
Spoolmatic XR.....	80	S10125-5/64.....	71	S19394-1.....	69, 72	T14157.....	73
XR-Pistol.....	84	S10125-7/32.....	71	S19395-1.....	69	T14157-.045.....	73
MK Products®		S10125-7/64.....	71	S19397-44.....	66	T14157-.068.....	73
Cobra MAX.....	89	S10157.....	71	S19397-45.....	66	T14157-.072.....	73
Cobra MX.....	88, 89	S10157-1.....	71	S19397-46.....	66	T14157-.120.....	73
Cobra SX.....	88	S10157-1-1/2.....	71	S19417-1.....	66	T14157-1/16.....	73
Cobra Torch.....	86, 87	S10157-2.....	71	S19418-1.....	66	T14157-1/8.....	73
KingCobra.....	88	S10157-2-1/2.....	71	S19418-2.....	66	T14157-3/32.....	73
Prince SG.....	88	S10157-3.....	71	S19726-1.....	67	T14157-5/64.....	73
Prince Torch.....	86, 87	S10157-4.....	71	S19726-2.....	67	T14157-7/64.....	73
Prince XL.....	89	S10157-5.....	71	S19726-3.....	67	Tokin®.....	91
Python.....	89	S10157-6.....	71	S19726-4.....	67	Tregaskiss®	
Sidewinder.....	88	S10157-7.....	71	S19728.....	67	Tough Gun 300, 400, 500	
MS31.....	123, 125, 127	S10157-9.....	71	SPITFIRE.....	118-143, 119-143, 120-143, 121-143, 128-143, 129-143		92, 93
MS63-45.....	124	S13358.....	73	Spray Master.....	122	TS100-2RK.....	119
MS63-45S.....	122	S15900.....	74			TS100-4RK.....	121, 129
MS63-60.....	124	S15954.....	71	T		TS25SR.....	119, 121, 123, 125, 127, 129
MS63-60S.....	122	S15954-S.....	71	T-200.....	98, 99, 100	TS52J-60.....	120
MS64H-45S.....	126	S16844.....	71	T-300.....	102, 103, 104, 105, 106, 107, 108, 109, 110	TS62J-45.....	118, 120
MS64H-60S.....	126	S17217-1.....	74	T-500.....	114, 115, 116	TS62J-60.....	118
MS84.....	124, 126	S18697-44.....	72	T10575.....	71	TS64J-45.....	128
MS84H.....	122	S18697-45.....	72	T12011.....	71	TS64J-60.....	128
		S18697-46.....	72			TS84H.....	118, 120, 128
		S18697-47.....	72				
		S18697-52.....	72				

Tweco®

# 1.....	94, 95
# 2.....	96, 97
# 5.....	112, 113
# 6.....	112, 113
Spitfire 180	118, 119
Spitfire 250	120, 121
Spitfire 450	128, 129
Spray Master 250	122, 123
Spray Master 350	124, 125
Spray Master 450	126, 127

U

U1736D06	47
U1736D16	47
U2075J06	47
U2437H01	47
U2437H07	47
U2437H07L	47
U2464H10	47
U2769M05	47
U4167G02	47
U4167H04	47
U4167H11	47
U4167H12	47
U475E08.....	47
U475E09.....	47
U475E10.....	47
U608N02	47



PROVIDING PREMIUM QUALITY WELDING PRODUCTS TO THE WORLD

MIG

MIG WELDING PRODUCTS



PLASMA CUTTING PRODUCTS



OXY-FUEL WELDING & CUTTING PRODUCTS



TIG WELDING PRODUCTS



LASER CUTTING PRODUCTS



Since 1940
Made In the USA

